NO

3 - OCT 30
Copy 1973

BEAUTIFUL THINGS,

SONG

Words taken from the

NEW ORLEANS DELTA,

Music composed arranged and respectfully dedicated to

S. OTT, ESQ.

BY

HENRY GOOLD.

3 *nett.*

New York Wm. A. POND & CO. 547 Broadway

Entered according to Act of Congress AD 1850 by Boardman & Gray in the Clerks Office of the Dist. Court of the South.n Dist. of New York

BEAUTIFUL THINGS.

Henry Goold.

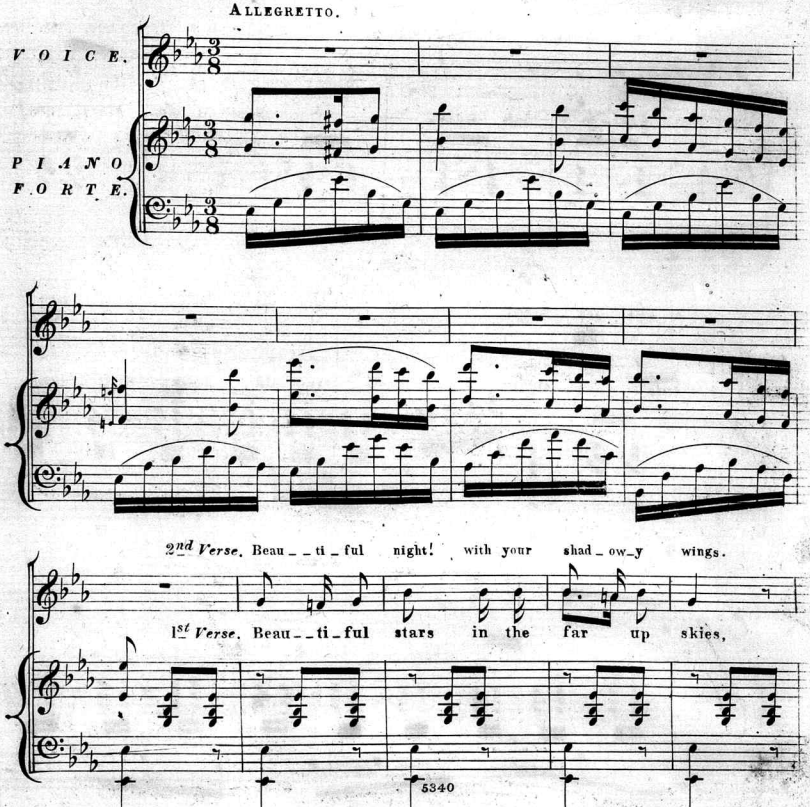

Entd according to Act of Congress AD.1850, by Boardman & Gray in the Clerks Office of the Dist Court for the Southn Dist of N.Y.

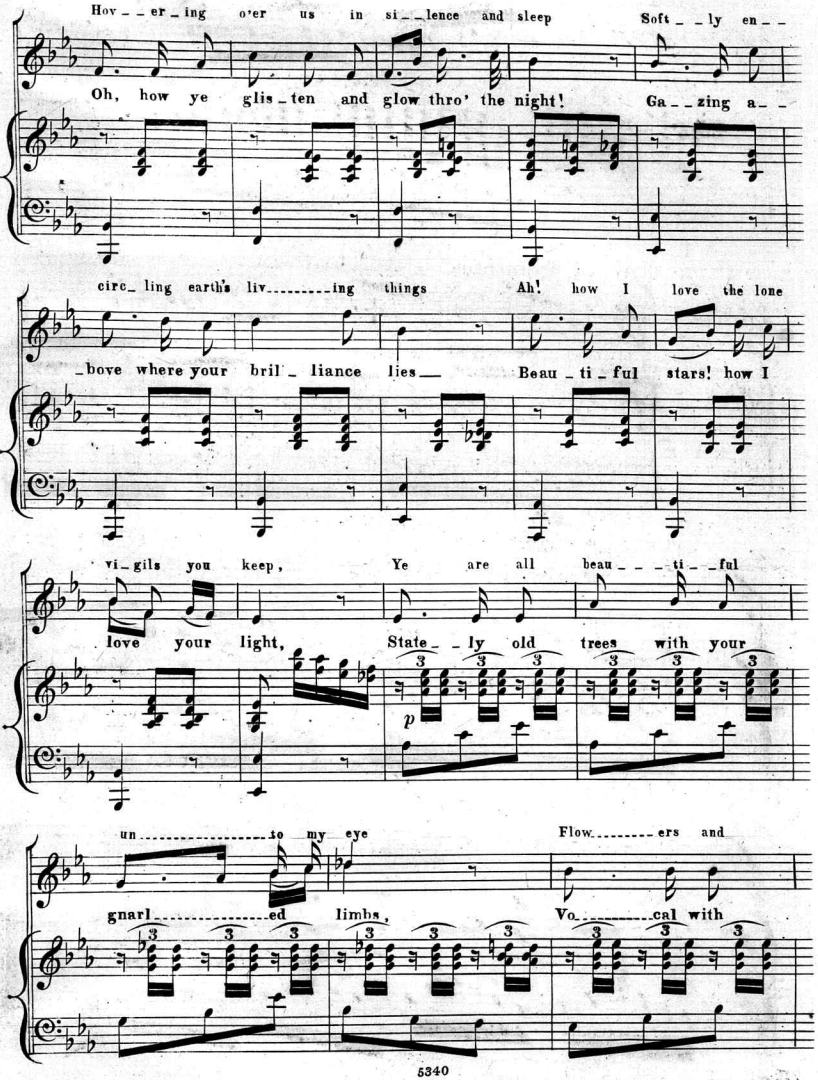
Hov_er_ing o'er us in si_lence and sleep
Soft_ly en_
Oh, how ye glis_ten and glow thro' the night!
Ga_zing a_
circ_ling earth's liv_ing things
Ah! how I love the lone
_bove where your bril_liance lies
Beau_ti_ful stars! how I
vi_gils you keep,
Ye are all beau_ti_ful
love your light,
State_ly old trees with your
un_to my eye
Flow_ers and
gnarl_ed limbs,
Vo_cal with
p

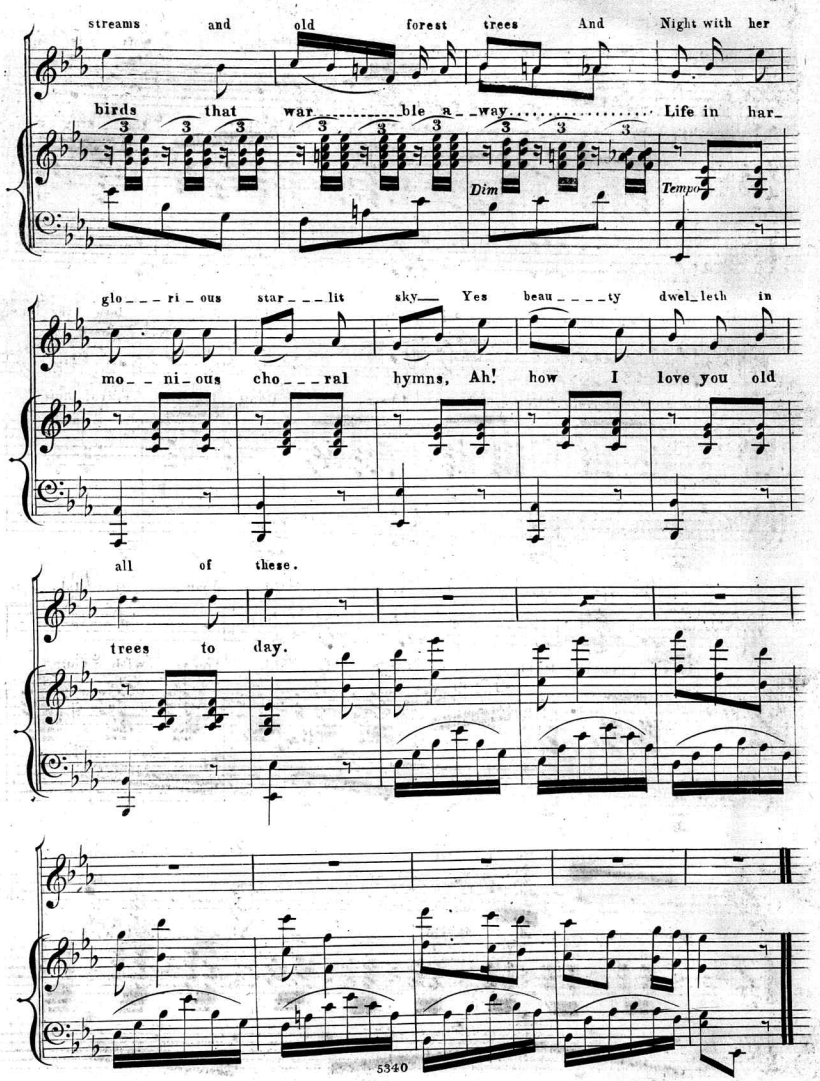
streams and old forest trees And Night with her
birds that war ble a way Life in har
Dim
Tempo
glo ri ous star lit sky Yes beau ty dwel leth in
mo ni ous cho ral hymns, Ah! how I love you old
all of these.
trees to day.

Scanning Target

Edison Sheet Music

Item no.: **100005776**

Title: **Beautiful things**

Box no. and finding aid no.: 29/2058

Cover to be scanned in color: NO

Contact: Karen Lund, x70156
Lauren Woodis, x73939
Pat Padua, x75904