AT HALF PAST NINE

3 - OCT 30
1923

Loretta C. Berkeley.

WORDS BY
SAM. M. LEWIS
& JOE YOUNG
MUSIC BY
ARCHIE GOTTLER

WATERSON BERLIN SNYDER CO.
Music Publishers
Strand Theatre Bldg
Broadway at 47th St.
NEW YORK

BARBELLE

8/31/18.

At Half Past Nine

Words by
SAM M. LEWIS
and JOE YOUNG

Music by
ARCHIE GOTTLER

Moderato

Piano

f

Till Ready

p

Voice

One lit - tle week from Sun - day, Wish it were to - day. One lit - tle week from
Just sev - en days from Sun - day, You'll be - long to me. Just sev - en days from

p

Sun - day, Seems a year a - way; You're goin' to prom - ise to be mine,
Sun - day, Oh! how rich I'll be; The days are long - er than be fore,

I'm goin' to be there rain or shine; One lit - tle week from Sun - day, So let us set the time.
The clocks keep say - ing o'er and o'er; Just sev - en days from Sun - day, And not a min - ute more.

Chorus

At half past nine, You and I will be one, At half past nine,

p-f

HELP WIN THE WAR
DO YOUR BIT
AMERICA'S PROBLEM
SHIPS AND FOOD - TO SEND THE MOST FOOD POSSIBLE IN LEAST SHIPPING SPACE
SOLUTION
EAT MORE FISH, CHEESE, EGGS, POULTRY AND SAVE BEEF, PORK & MUTTON FOR OUR FIGHTERS

Copyright MCMXVIII by Waterson, Berlin & Snyder Co.
Copyright Canada MCMXVIII by Waterson, Berlin & Snyder Co.
International Copyright Secured

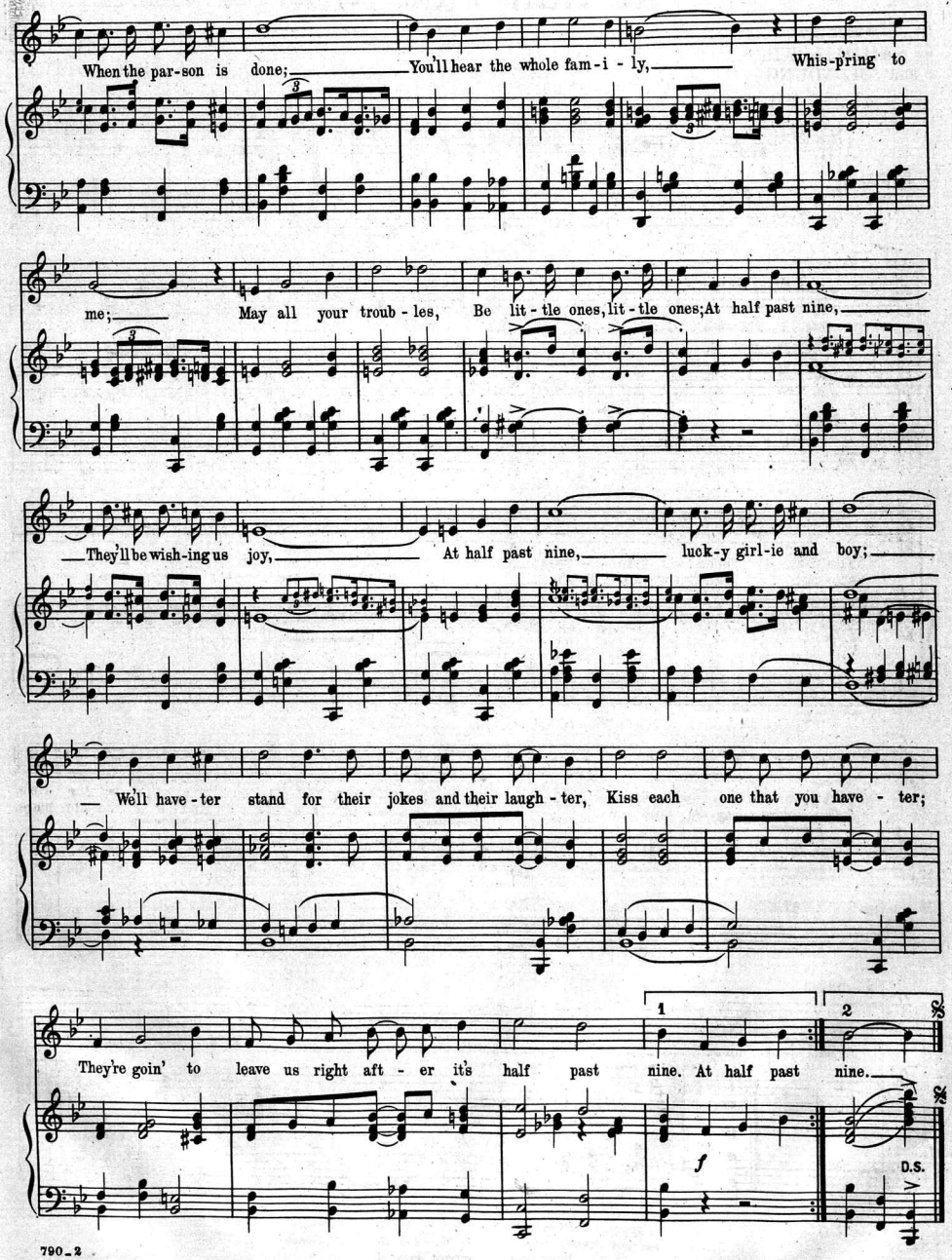
When the par-son is done; You'll hear the whole fam-i-ly, Whis-p'ring to
me; May all your troub-les, Be lit-tle ones, lit-tle ones; At half past nine,
They'll be wish-ing us joy, At half past nine, luck-y girl-ie and boy;
We'll have-ter stand for their jokes and their laugh-ter, Kiss each one that you have-ter;
They're goin' to leave us right aft-er it's half past nine. At half past nine.

DO YOUR BIT
AMERICA'S PROBLEM
SHIPS AND FOOD—TO SEND THE MOST FOOD POSSIBLE IN LEAST SHIPPING SPACE
SOLUTION
EAT MORE FISH, CHEESE, EGGS, POULTRY AND SAVE BEEF, PORK & MUTTON FOR OUR FIGHTERS
HELP WIN THE WAR

OUR LATEST CATALOGUE JUST OFF PRESS COPY SENT FREE ON REQUEST

I CANNOT BEAR TO SAY GOODBYE

WORDS & MUSIC by

ANITA OWEN

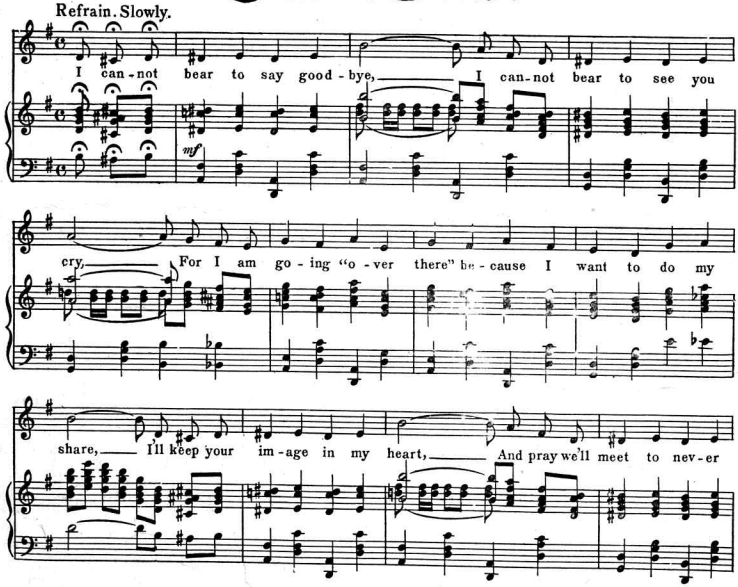

Copyright MCMXVIII by Waterson, Berlin & Snyder Co.
Copyright Canada MCMXVIII by Waterson, Berlin & Snyder Co.
International Copyright Secured

For Sale By All Dealers.

"SENT DIRECT BY PUBLISHER FOR 15 CENTS IN STAMPS"

WATERSON·BERLIN & SNYDER Co. STRAND THEATRE BUILDING BROADWAY AT 47TH ST, N.Y.

ASK YOUR MUSIC DEALER
FOR A COPY OF
PICK-ME-UP

Don't Miss It!! You'll Have 1,000 Laughs!!! Nothing Like It On the Market!!!!

SENT BY MAIL ON RECIEPT OF 12 F IN STAMPS
PICK-ME-UP PUBLISHING COMPANY
Apeda Building, 212 West 48th Street.
New York City.

Thirty-two pages crammed with screams!
AND FOR TEN CENTS

Scanning Target

Edison Sheet Music

Item no.: **100005784**

Title: **At half past nine**

Box no. and finding aid no.: 29/2066

Cover to be scanned in color: YES

Contact: Karen Lund, x70156
Lauren Woodis, x73939
Pat Padua, x75904