LATEST BALLAD SUCCESS

LET ME BE YOUR LITTLE GIRL

WORDS BY
SADIE WEBBER
MUSIC BY
HARRY ENNIS
AUTHORS OF
"YOU'RE THE GIRL I LOVE THE BEST",
"NORA MY OWN"
ETC.

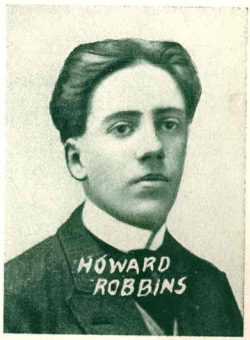

HARRY ENNIS
MUSIC PUBLISHER
1227 BROADWAY, BROOKLYN

"Let Me Be Your Little Girl"

Words by
SADIE WEBBER.

Music by
HARRY ENNIS.

Andante expression.

rit.

A - lone up - on a door-step cold, Her dol-ly ly-ing near, Her
They pass a - long the snow-y street, Bound for the station house, The

blue eyes closed in slum-ber deep, She dreams of moth - er dear, A
ev' - ning bells chime mer-ri - ly Then all's still as a mouse, When

smile up - on her ba - by lips, A tear up - on her cheek, As
sud-den - ly a shot rings out, The si - lence to dis - turb, A

Harry Ennis, Music Publisher, { New York Office, 55 W. 28th St. / Brooklyn Office, 1227 B'way.
Copyright MCMV by Harry Ennis

child-ren some-times have at night, When they hear the an-gels speak, An
man-ly form is seen to fall, Be - fore them on the curb, They

of-fi-cer is pass-ing by He is on du-ty bound, He
rush to his as-sis-tance when, She cries "Oh! pa-pa dear! What

stops and op-ens wide his eyes, When he sees what he has found, He
made you fall, don't turn a-way, Your ba-by girl is here," The

lifts her to his man-ly breast, And turns to walk a-way, "Whose
sweet words gave him strength a-gain, "I do not wish to die, I'll

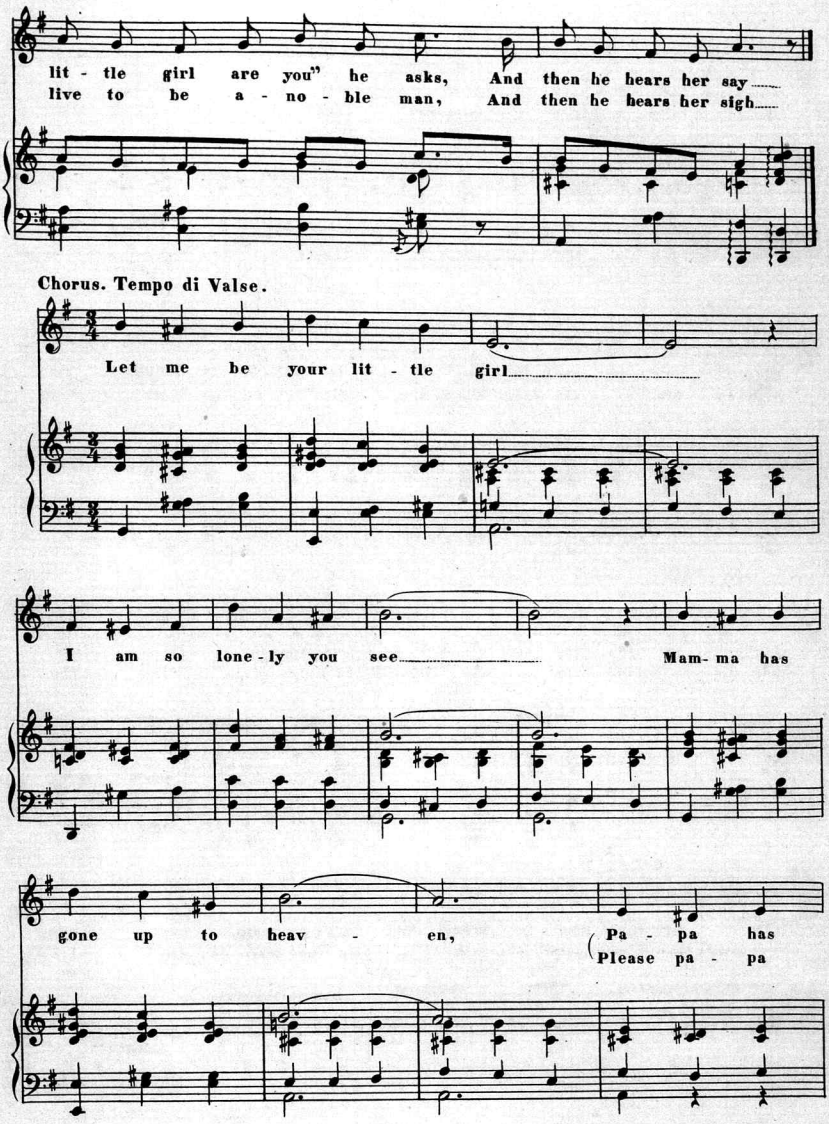
lit - tle girl are you" he asks, And then he hears her say
live to be a - no - ble man, And then he hears her sigh
Chorus. Tempo di Valse.
Let me be your lit - tle girl
I am so lone - ly you see Mam- ma has
gone up to heav - en, Pa - pa has
Please pa - pa

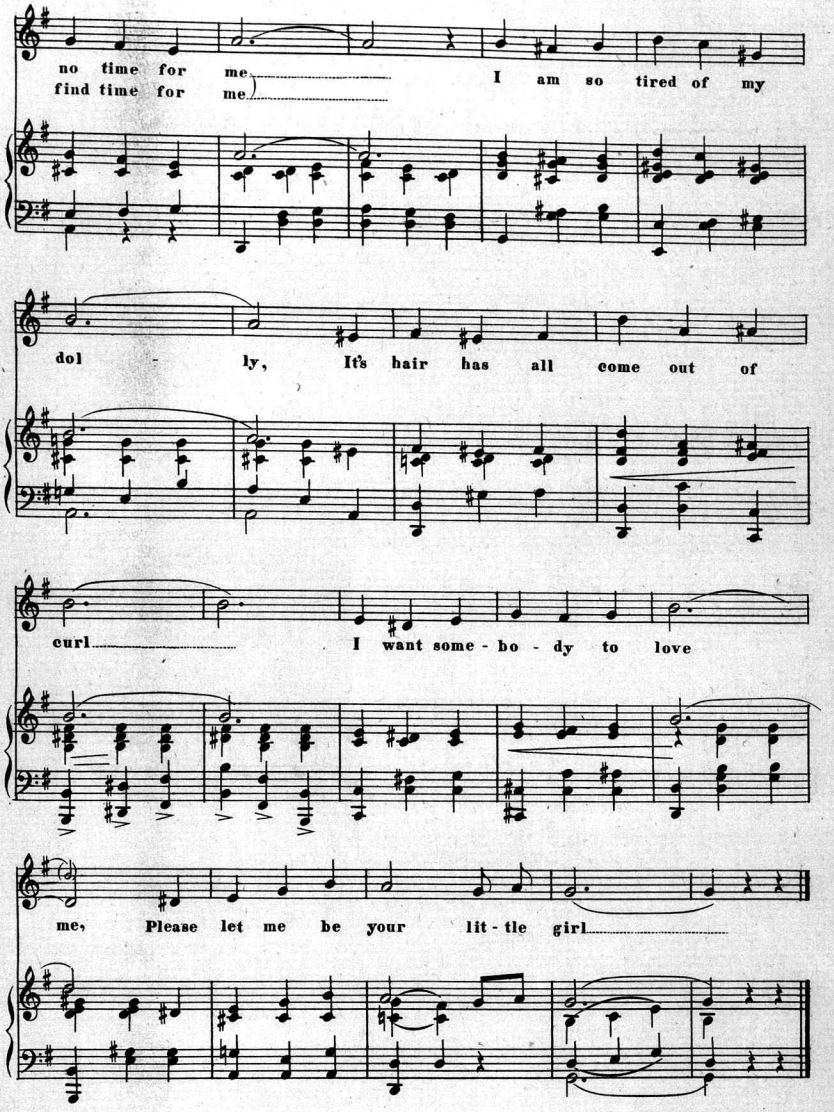
no time for me
find time for me
I am so tired of my
dol - ly, It's hair has all come out of
curl
I want some - bo - dy to love
me, Please let me be your lit - tle girl

Scanning Target

Edison Sheet Music

Item no.: **100005933**

Title: **Let me be your little girl**

Box no. and finding aid no.: 23/1638

Cover to be scanned in color: yes

Contact: Karen Lund, x70156
Lauren Woodis, x73939
Pat Padua, x75904