NO

3-OCT 30
COPY 1973

RESPECTFULLY DEDICATED
TO THE
Illinois Woman's Press Association

EQUALITY BEFORE THE LAW

AN EQUAL SUFFRAGE CAMPAIGN SONG

WORDS BY
E. ESTABROOK

MUSIC BY
G. ESTABROOK.

3½

CHICAGO.
THE CHICAGO MUSIC CO.
148 & 150 WABASH AVE.
NEW-YORK,
Wm A. POND & CO.

Copyright 1888 by The Chicago Music Co.

EQUALITY BEFORE THE LAW.

Words by
E. ESTABROOK.

Music by
G. ESTABROOK.

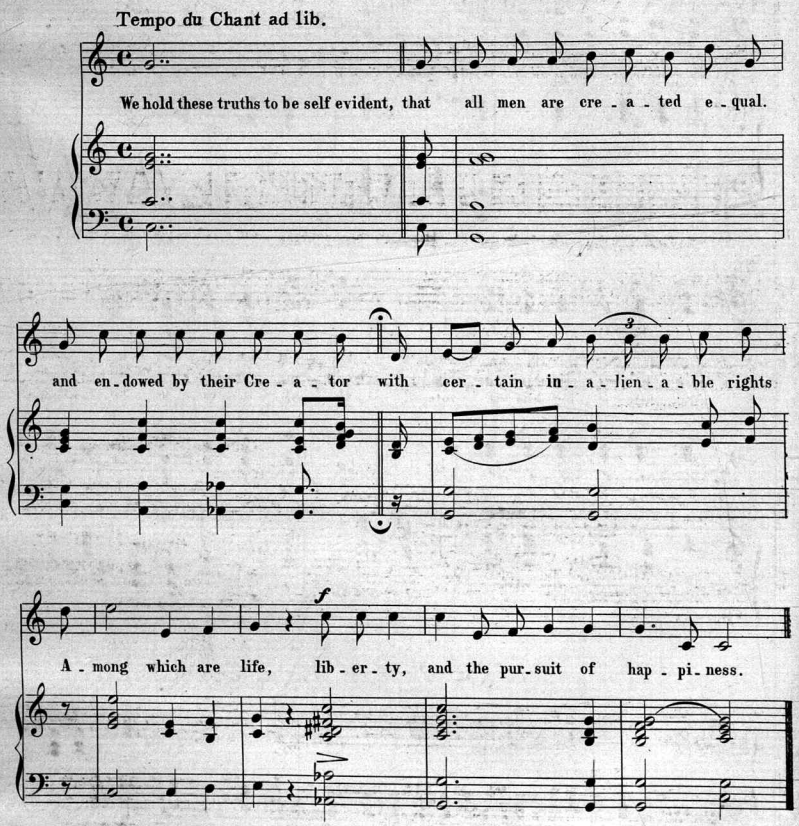

Copyright 1888 by Chicago Music Co.

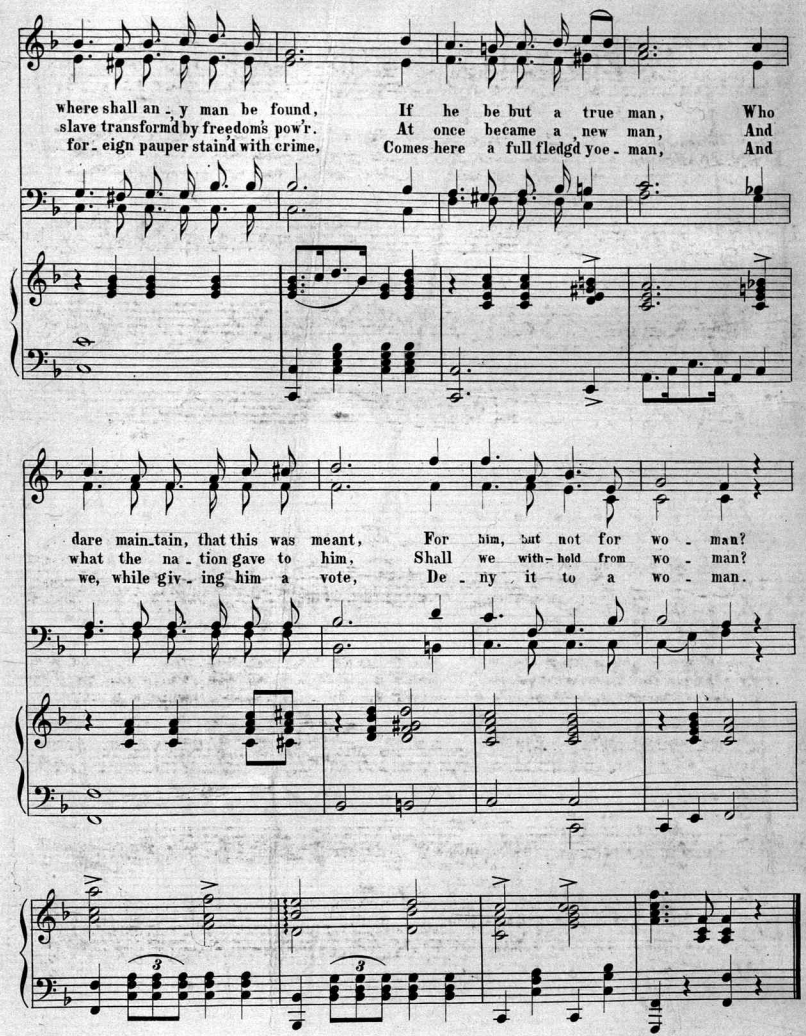
where shall an - y man be found, If he be but a true man, Who
slave transformd by freedom's pow'r. At once became a new man, And
for - eign pauper staind with crime, Comes here a full fledgd yoe - man, And
dare main - tain, that this was meant, For him, but not for wo - man?
what the na - tion gave to him, Shall we with - hold from wo - man?
we, while giv - ing him a vote, De - ny it to a wo - man.

Scanning Target

Edison Sheet Music

Item no.: **100005946**

Title: **Equality before the law**

Box no. and finding aid no.: 23/1651

Cover to be scanned in color: NO

Contact: Karen Lund, x70156
Lauren Woodis, x73939
Pat Padua, x75904