WHEN YOU FIND THERE'S SOMEONE MISSING

(WHEN THE ONE YOU LOVE IS GONE)

3 OCT 30
Copy ... 1976

WORDS BY
JOE McCARTHY

MUSIC BY
GEO. FAIRMAN

5

McCARTHY AND FISHER INC.
148 WEST 45TH STREET
NEW YORK

When You Find There's Someone Missing

(When The One You Love Is Gone)

Words by
JOE McCARTHY

Music by
GEO. FAIRMAN

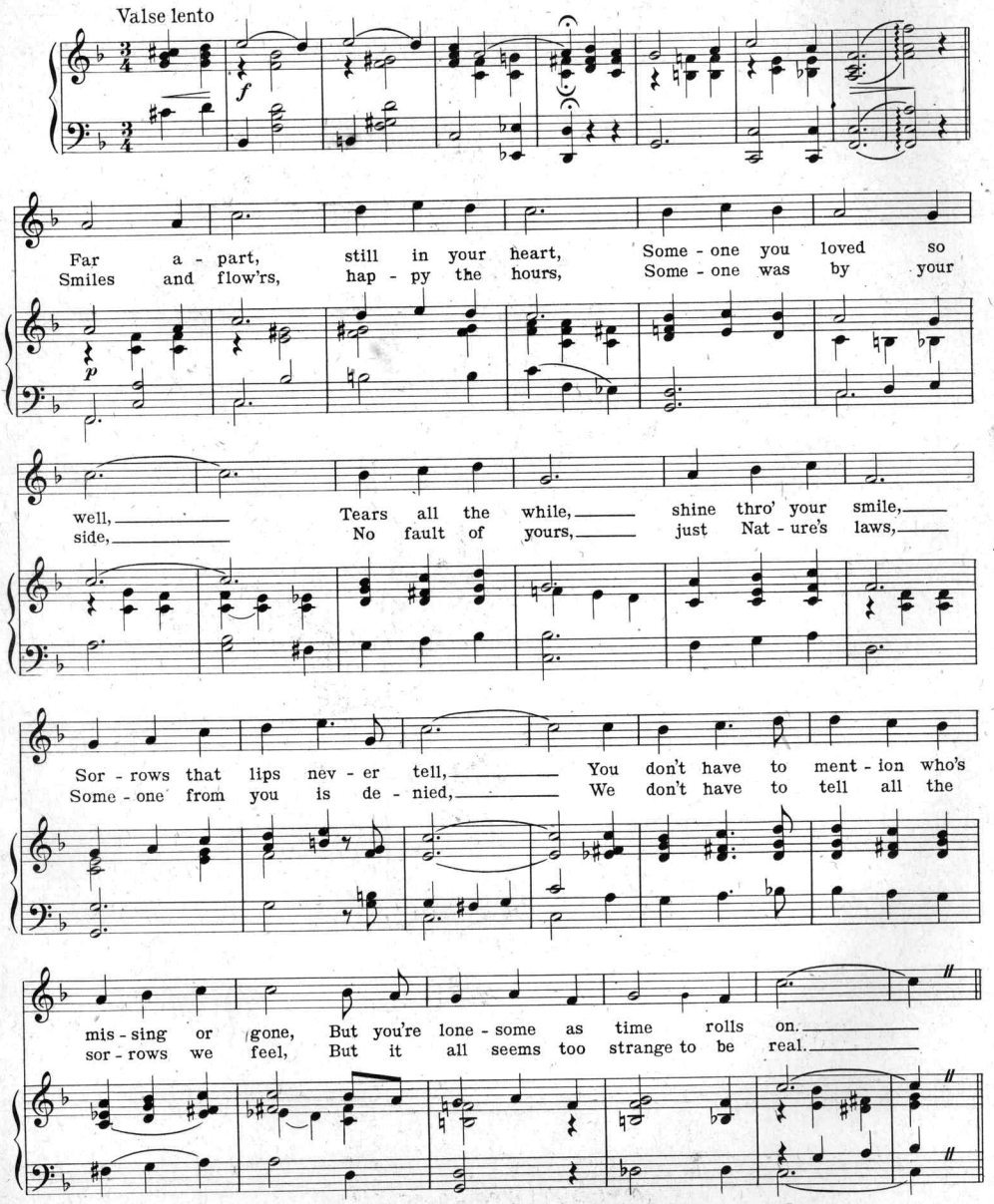

Copyright 1917 by McCarthy & Fischer Inc. 148 W. 45th St. N.Y. City
International Copyright Secured
All Rights Reserved

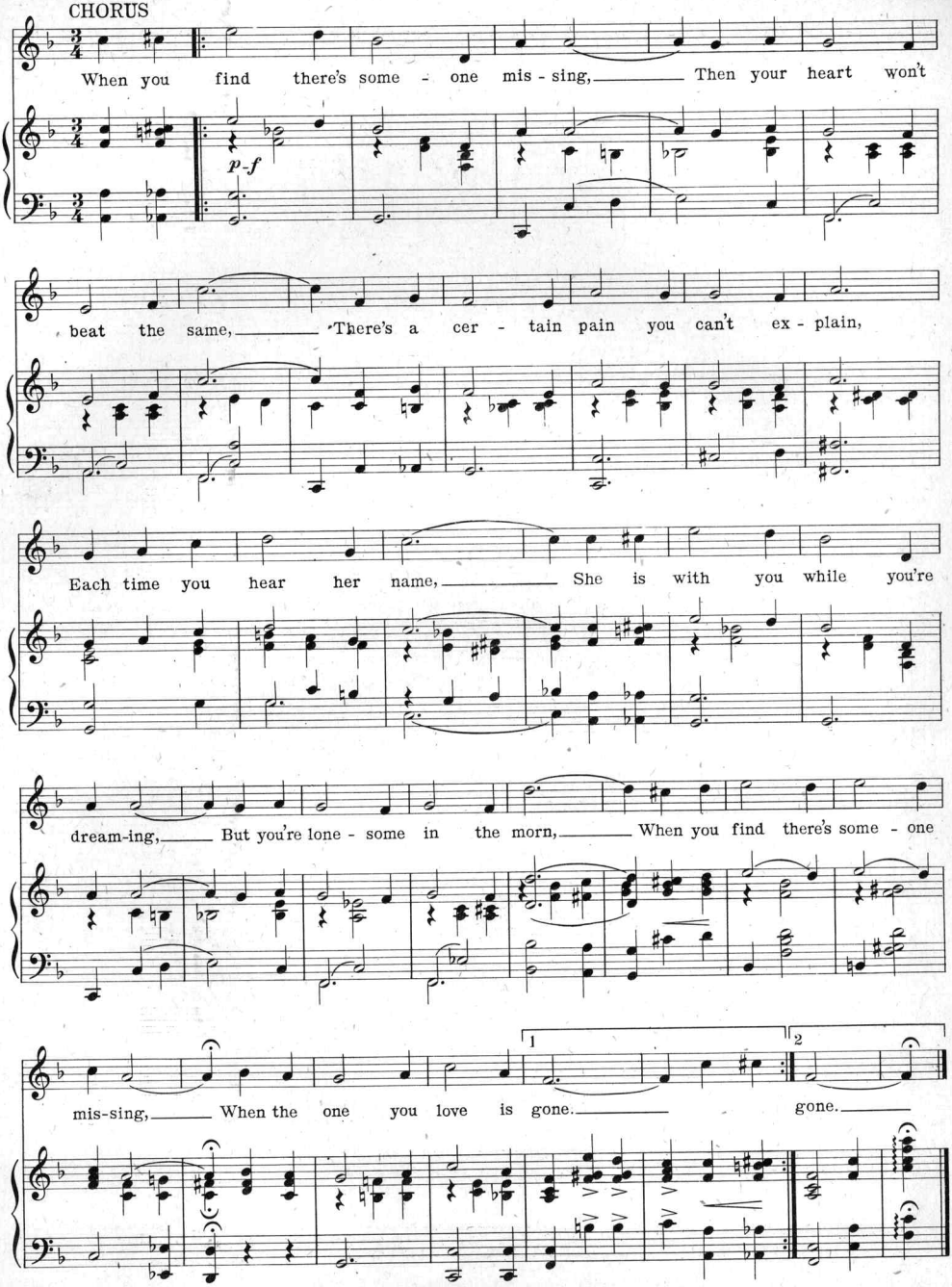
CHORUS
When you find there's some - one mis - sing, Then your heart won't
p-f
beat the same, There's a cer - tain pain you can't ex - plain,
Each time you hear her name, She is with you while you're
dream-ing, But you're lone - some in the morn, When you find there's some - one
1
2
mis-sing, When the one you love is gone. gone.

Night Time In Little Italy

Words by
JOE Mc CARTHY

Music by
FRED FISHER

CHORUS

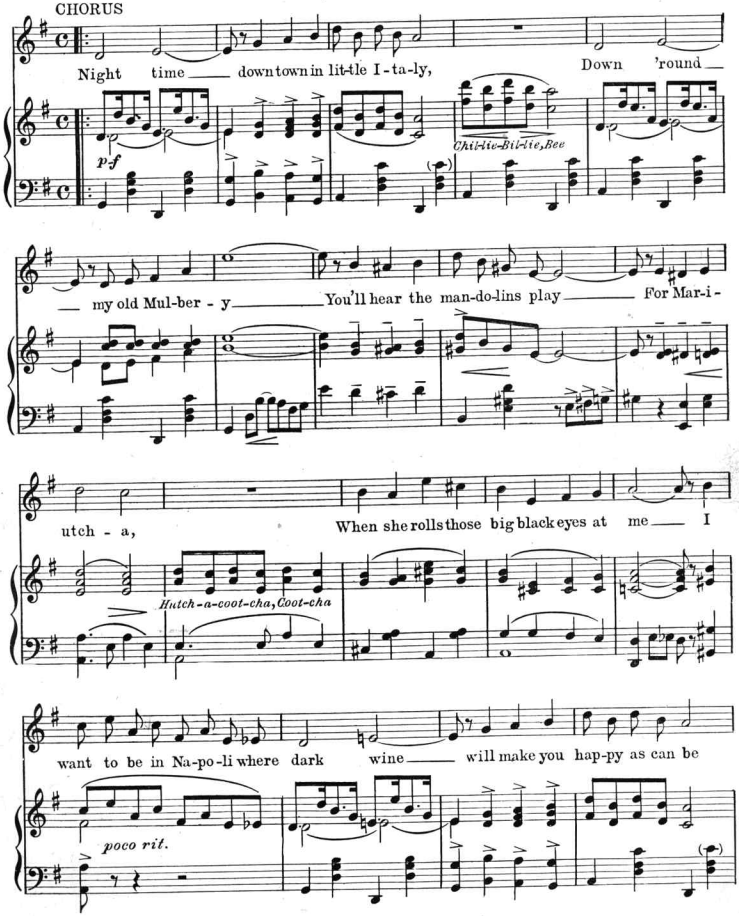

Copyright 1917 by Mc Carthy & Fisher Inc. 148 W. 45th St. N.Y. City
All Rights Reserved

Scanning Target

Edison Sheet Music

Item no.: **100005981**

Title: **When you find there's someone missing**

Box no. and finding aid no.: 24/1686

Cover to be scanned in color: yes

Contact: Karen Lund, x70156
Lauren Woodis, x73939
Pat Padua, x75904