MO

DEDICATED TO

THE MEMBERS OF LOCAL UNION No. 4 INTERNATIONAL BROTHERHOOD OF BOOKBINDERS.
WASHINGTON, D.C.

3 OCT 30
Copy 1973

The Song We Love To Hear

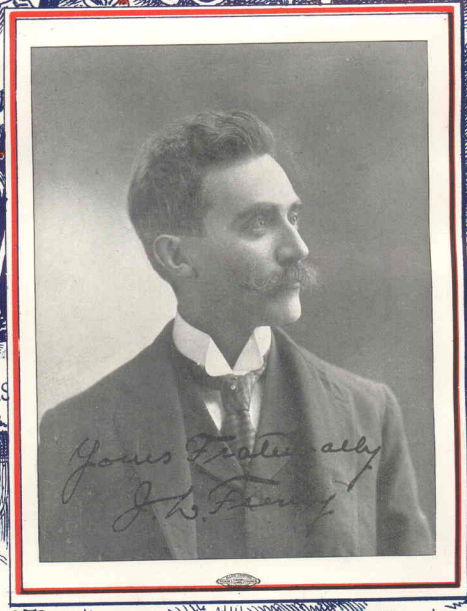

WORDS AND MUSIC BY

J. L. FEENEY.

AUTHOR OF
"AN OLD SWEETHEART OF MINE."
"THE PRAYER I LEARNED AT MOTHER'S KNEE".
"I'LL WED FOR LOVE ALONE."
"OUR LITTLE HOME." etc,

PUBLISHED BY
THE F. J. LAWRENCE MUSIC CO.
WASHINGTON, D.C.
W. W. DELANEY.
117 PARK ROW, NEW YORK.

5

THE SONG WE LOVED TO HEAR.

Words and Music by J. L. FEENEY.

Moderato.

f

Our reg - i - ment was or - dered far a - way to meet the foe; Our
The en - e - my ad - vancing, we were or - dered to the front; We

p

sol - dier boys were eag - er for the fray, And
charged on their de - fens - es with a yell. And

Copyright 1899 by J. L. Feeney.

THE SONG WE LOVED TO HEAR.

Words and Music by J. L. FEENEY.

Moderato.

f

Our reg - i - ment was or - dered far a - way to meet the foe; Our
The en - e - my ad - vancing, we were or - dered to the front; We

p

sol - dier boys were eag - er for the fray, And
charged on their de - fens - es with a yell. And

Copyright 1899 by J. L. Feeney.

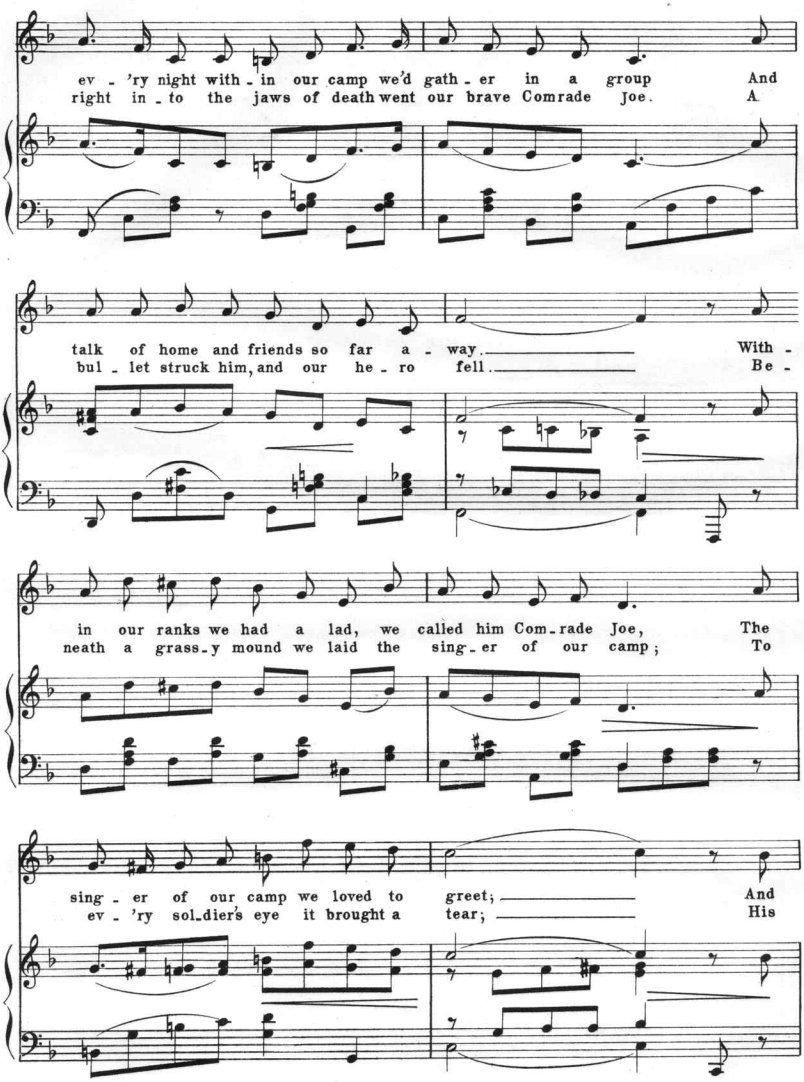

The Song we loved to hear.-A.

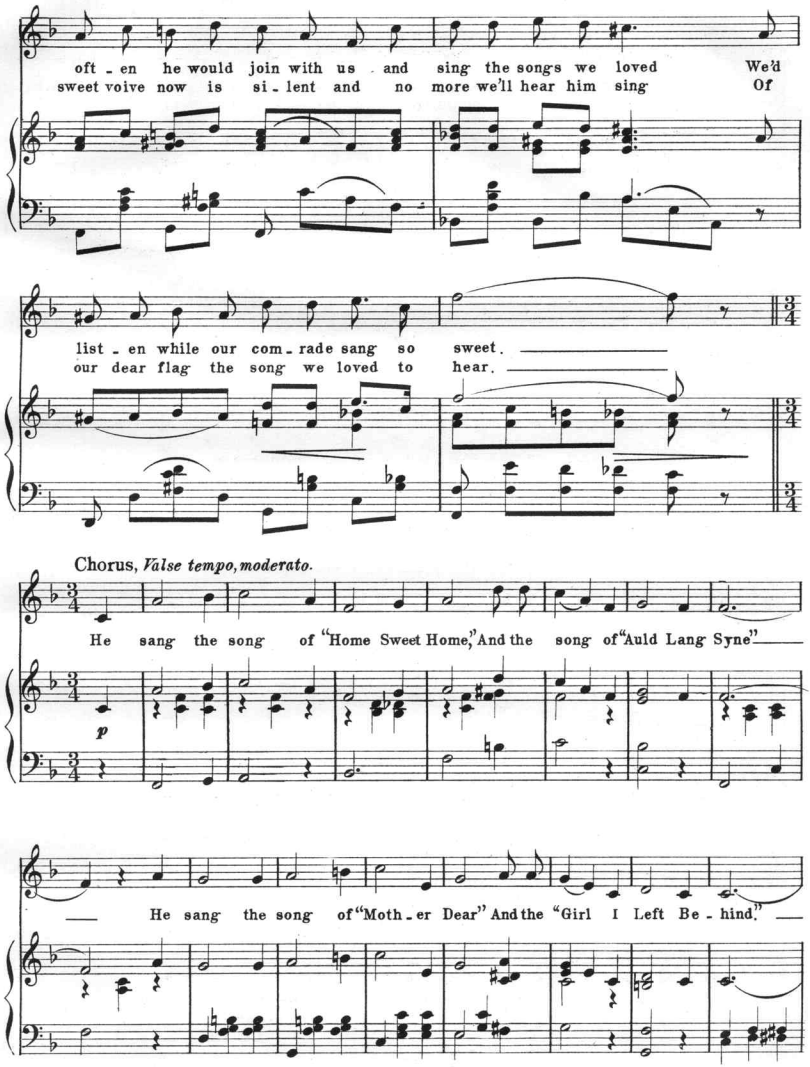
oft - en he would join with us and sing the songs we loved We'd
sweet voive now is si - lent and no more we'll hear him sing Of
list - en while our com - rade sang so sweet.
our dear flag the song we loved to hear.
Chorus, *Valse tempo, moderato.*
He sang the song of "Home Sweet Home," And the song of "Auld Lang Syne"
p
He sang the song of "Moth - er Dear" And the "Girl I Left Be - hind."

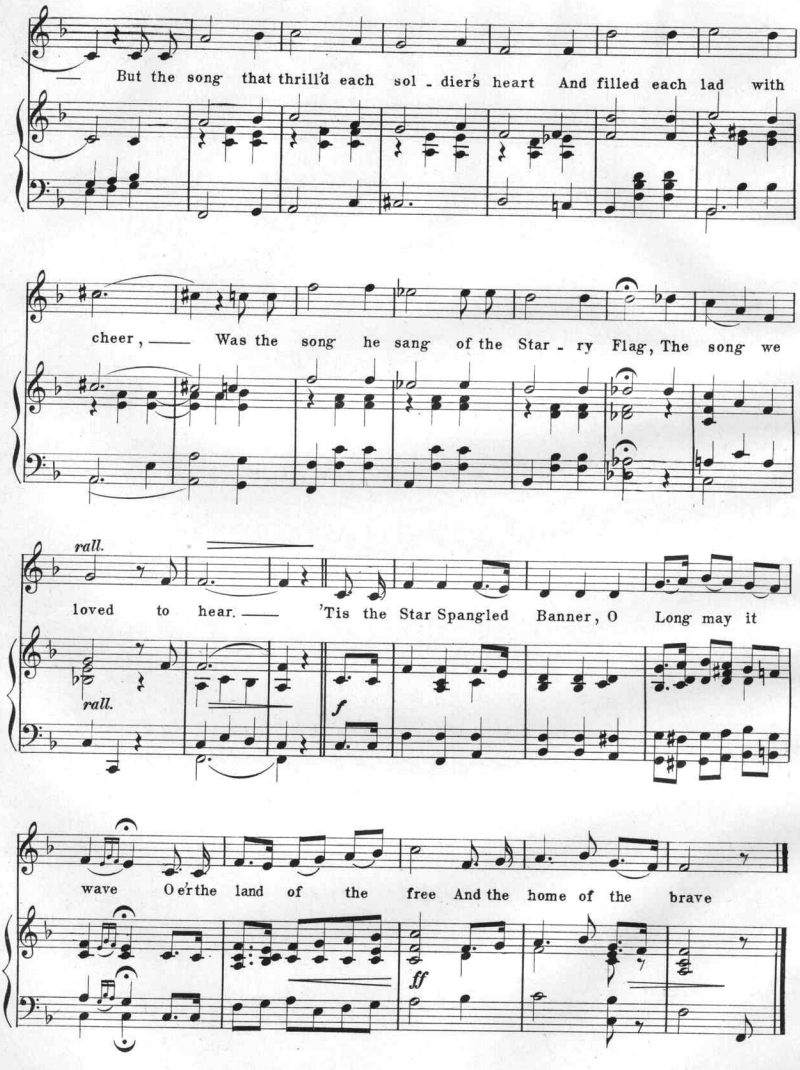
But the song that thrill'd each sol - dier's heart And filled each lad with
cheer, Was the song he sang of the Star - ry Flag, The song we
rall.
loved to hear. 'Tis the Star Spangled Banner, O Long may it
rall.
f
wave O'er the land of the free And the home of the brave
ff

Scanning Target

Edison Sheet Music

Item no.: **100006010**

Title: **The song we loved to hear**

Box no. and finding aid no.: 24/1715

Cover to be scanned in color: yes

Contact: Karen Lund, x70156
Lauren Woodis, x73939
Pat Padua, x75904