NO

Admiringly inscribed
TO
MISS CORA HOPKINS.

3-OCT 30
1973

WISHING

BY

RICHARD FIELD.

R. TELLER.

NEW YORK
PUBLISHED BY
R. A. SAALFIELD.
33 UNION SQUARE.
COPYRIGHT, 1878, BY R.A. SAALFIELD.

Wishing.

Words by A.A.

Music by RICHARD FIELD.

INTROD'N. Moderato.

Voice.

Piano.

8

sf

I in a migh - ty pal - - ace,

f *p* *f* *p*

Copyright, 1878, by R.A.Saalfield.

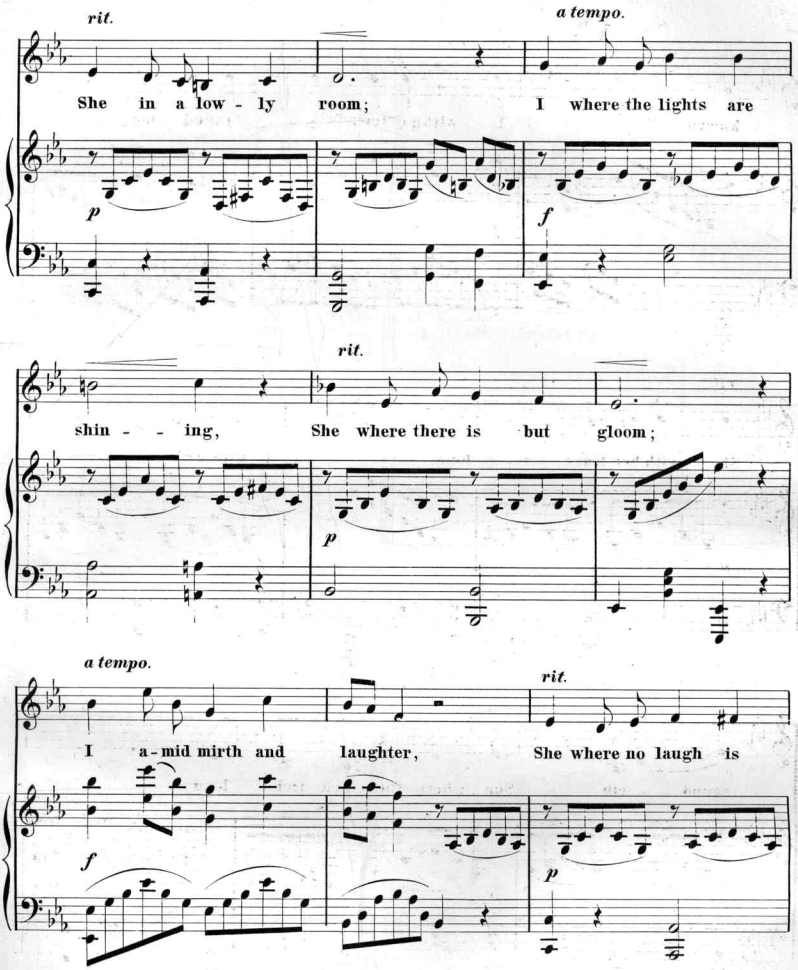
rit.
a tempo.
She in a low - ly room; I where the lights are
p
f
rit.
shin - - ing, She where there is but gloom;
p
a tempo.
rit.
I a - mid mirth and laughter, She where no laugh is
f
p

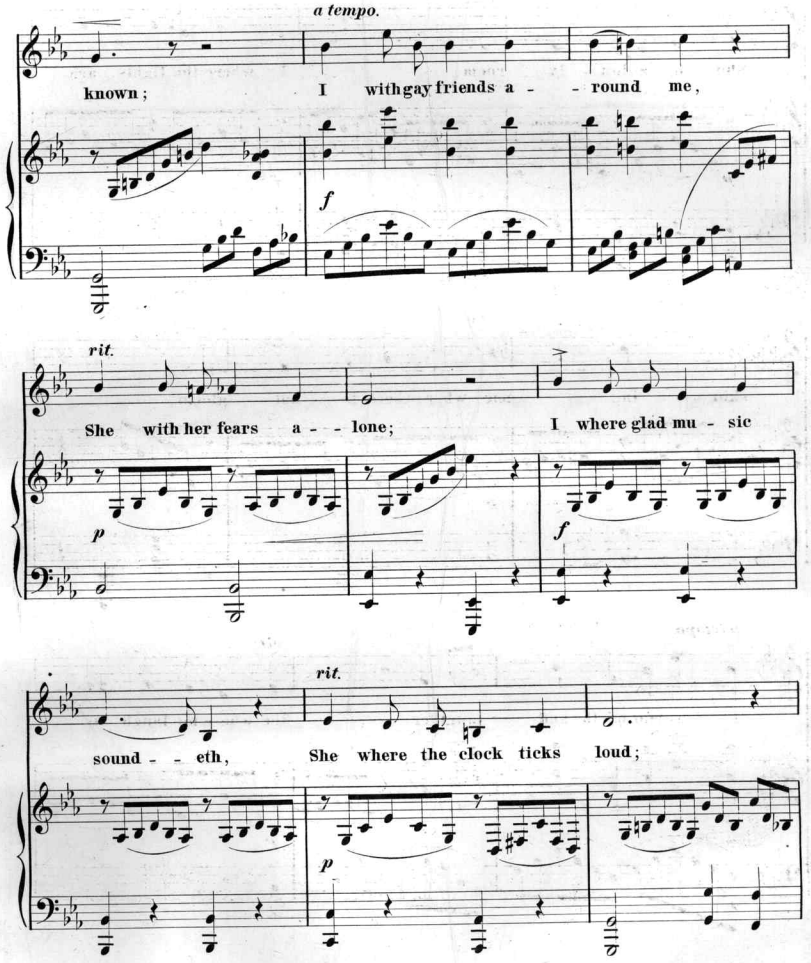
a tempo.
known; I with gay friends a - - round me,
f
rit.
She with her fears a - - lone; I where glad mu - sic
p
f
rit.
sound - - eth, She where the clock ticks loud;
p

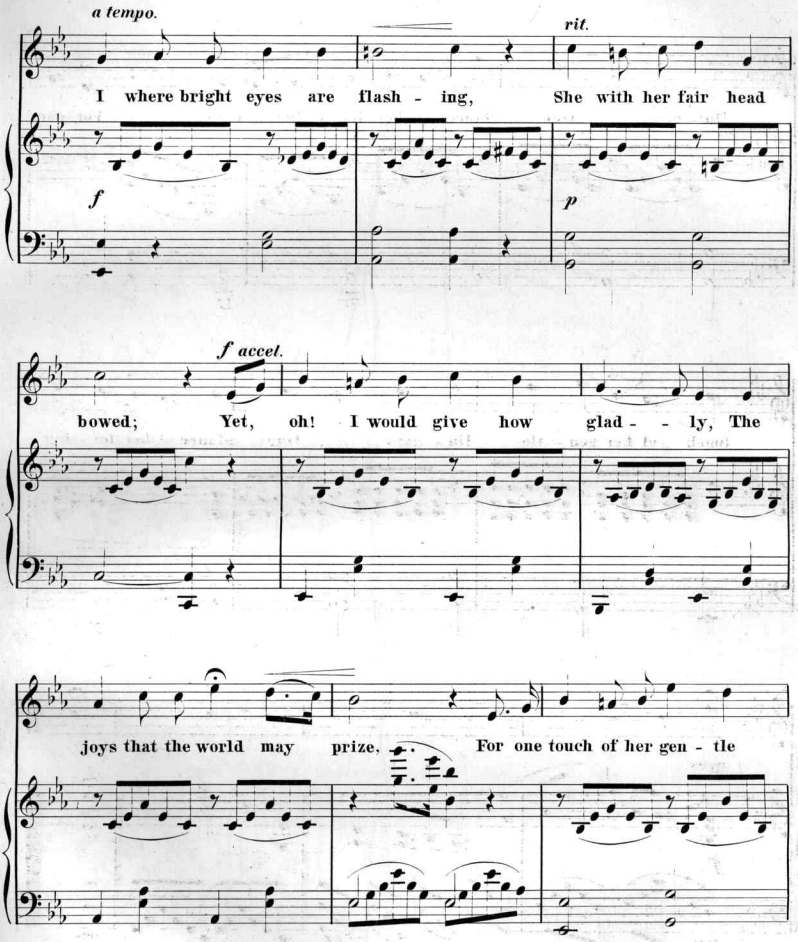
a tempo.
rit.
I where bright eyes are flash - ing, She with her fair head
f
p
f accel.
bowed; Yet, oh! I would give how glad - - ly, The
joys that the world may prize, For one touch of her gen - tle

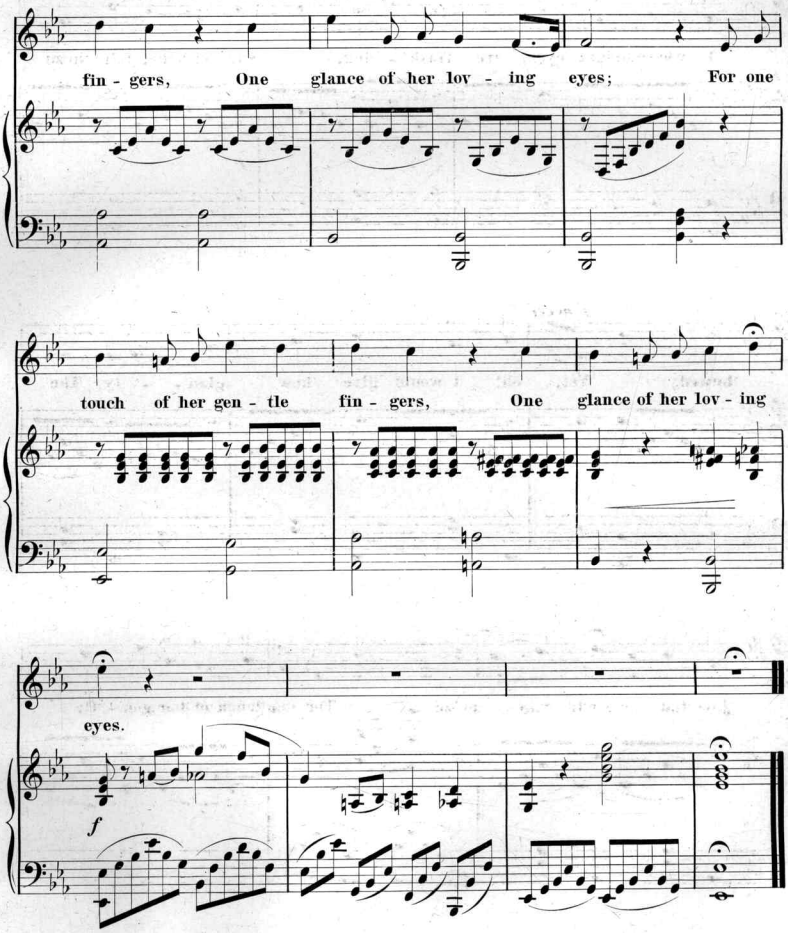

Hounslow, Eng. N.Y.

Scanning Target

Edison Sheet Music

Item no.: **100006020**

Title: **Wishing**

Box no. and finding aid no.: 24/1725

Cover to be scanned in color: NO

Contact: Karen Lund, x70156
Lauren Woodis, x73939
Pat Padua, x75904