NO

3- OCT 30
Copy 1973

Dedicated to and Sung by
M'LLE TILLIE.

When he who adores thee

BALLAD

WORDS AND MUSIC BY

CHAS. M. FISCHER.

Swain, Phila.

3

CHICAGO.
PUBLISHED BY HENRY DETMER 7 & 9 S. HALSTED ST.

Copyright 1885 by Henry Detmer.

WHEN HE WHO ADORES THEE.

C. M. FISCHER.

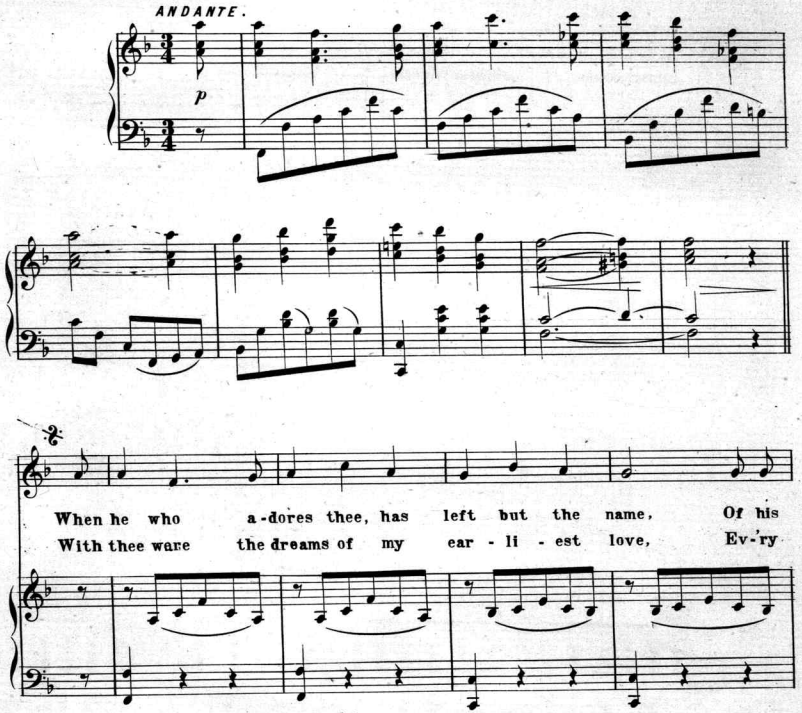

Copyright 1885 by Henry Detmer.

faults and his sor - rows be - hind, ... Oh,
thought of my rea - son was thine, ... In my

say wilt thou weep when they dar - ken the fame, Of a
last hum - ble pray'r to the Spir - it a - bove, Thy

life that for thee was re - signed . . . . . Yes,
name shall be min - gled with mine . . . . . Oh,

accell. . . . . .

weep and how - ev - er my foes may con - demn, Thy
blest are the lov - ers and friends who shall live, The

accell. . . . . .

When he who adores thee

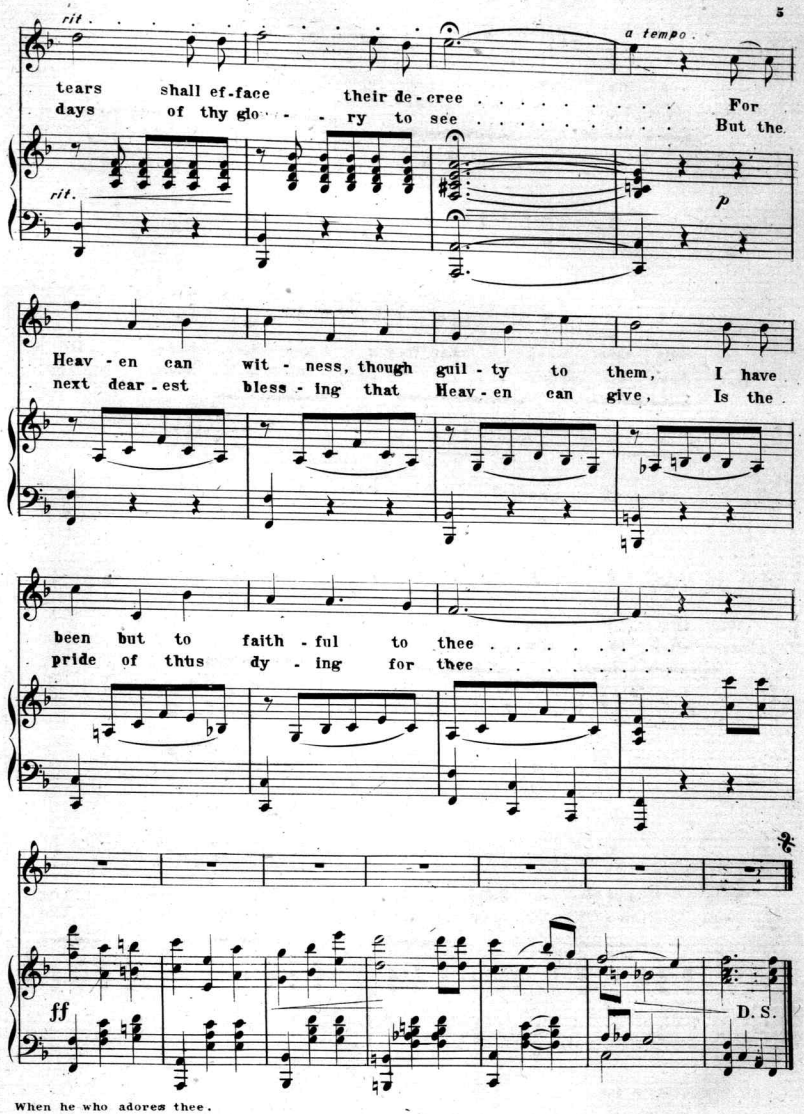

When he who adores thee.

Scanning Target

Edison Sheet Music

Item no.: **100006029**

Title: **When he who adores thee**

Box no. and finding aid no.: 24/1734

Cover to be scanned in color: NO

Contact: Karen Lund, x70156
Lauren Woodis, x73939
Pat Padua, x75904