3 - OCT 30
Copy 1973

TO LEAVE YOU FOREVER

A BEAUTIFUL CONCERT BALLAD

WORDS BY

TOM FARREL

MUSIC BY

FRED FISCHER

SOPRANO OR TENOR

M -SOPRANO OR BARITONE

PR. 50

WILL ROSSITER PUBLISHER CHICAGO

ALBERT AND SON : SIDNEY, AUSTRALIA

COPYRIGHT MCMVI BY WILL ROSSITER

TO LEAVE YOU FOREVER.

A BEAUTIFUL CONCERT BALLAD.

Words by TOM FARREL. Music by FRED FISCHER.

Moderato.

f L. H. *Poco rall.*

p

1. How glad - ly speed the hours of love's bright day..... What
2. How ling - 'ring seems the hours of dark - est night..... How

p

hap - py songs our hearts now sing..... How glad - ly thrills the night - in - gale its
deep the gloom seems o - ver all;..... The flow - ers droop and die from want of

Copyright, MCMVI, by Will Rossiter Entered according to act of the Parliament of Canada, in the year MCMVI, by Will Rossiter at the Department of Agriculture.

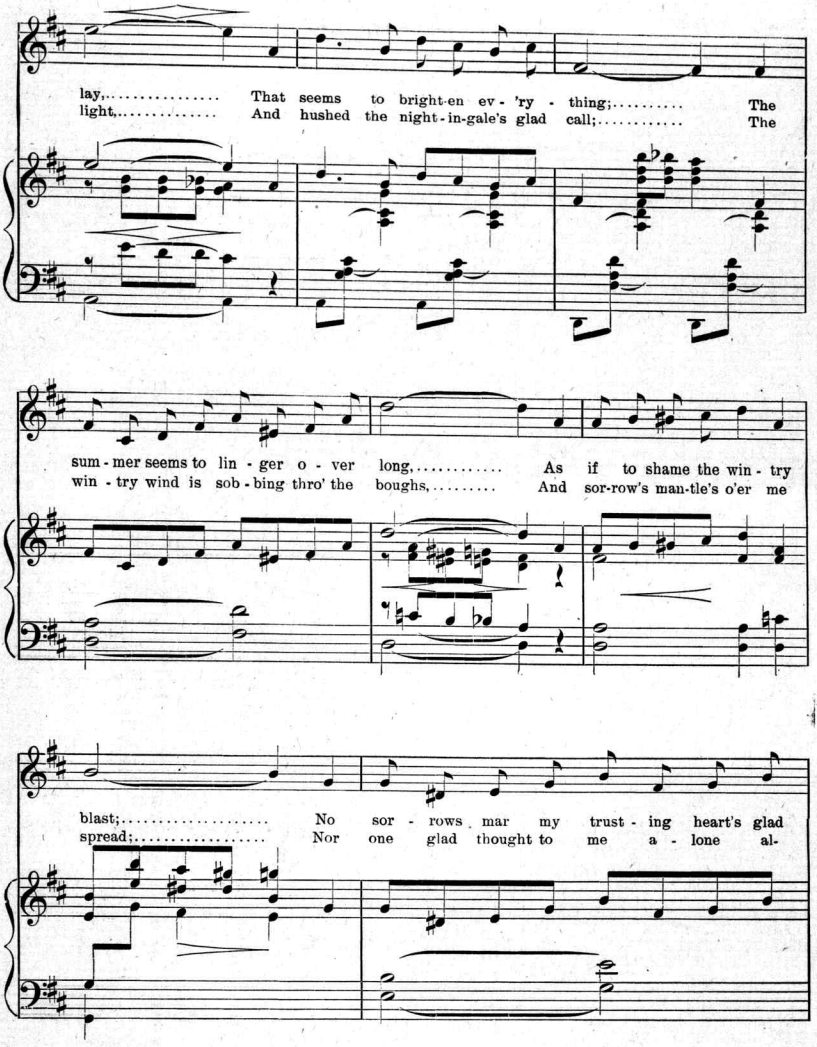

Don't forget to get that beautiful song "In After Years when I am Old."

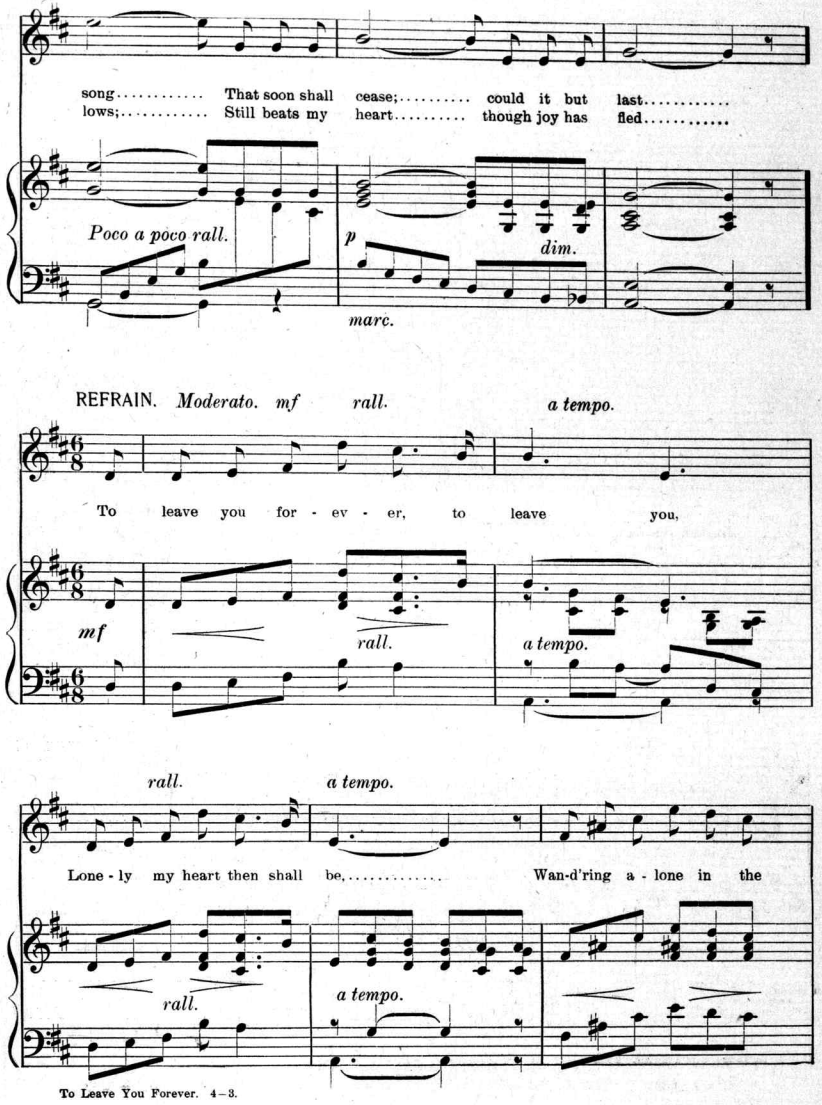
song..... That soon shall cease;..... could it but last.....
lows;..... Still beats my heart..... though joy has fled.....
Poco a poco rall.
p
dim.
marc.
REFRAIN. Moderato. mf rall. a tempo.
To leave you for - ev - er, to leave you,
mf
rall.
a tempo.
rall. a tempo.
Lone - ly my heart then shall be,..... Wan-d'ring a - lone in the
rall.
a tempo.

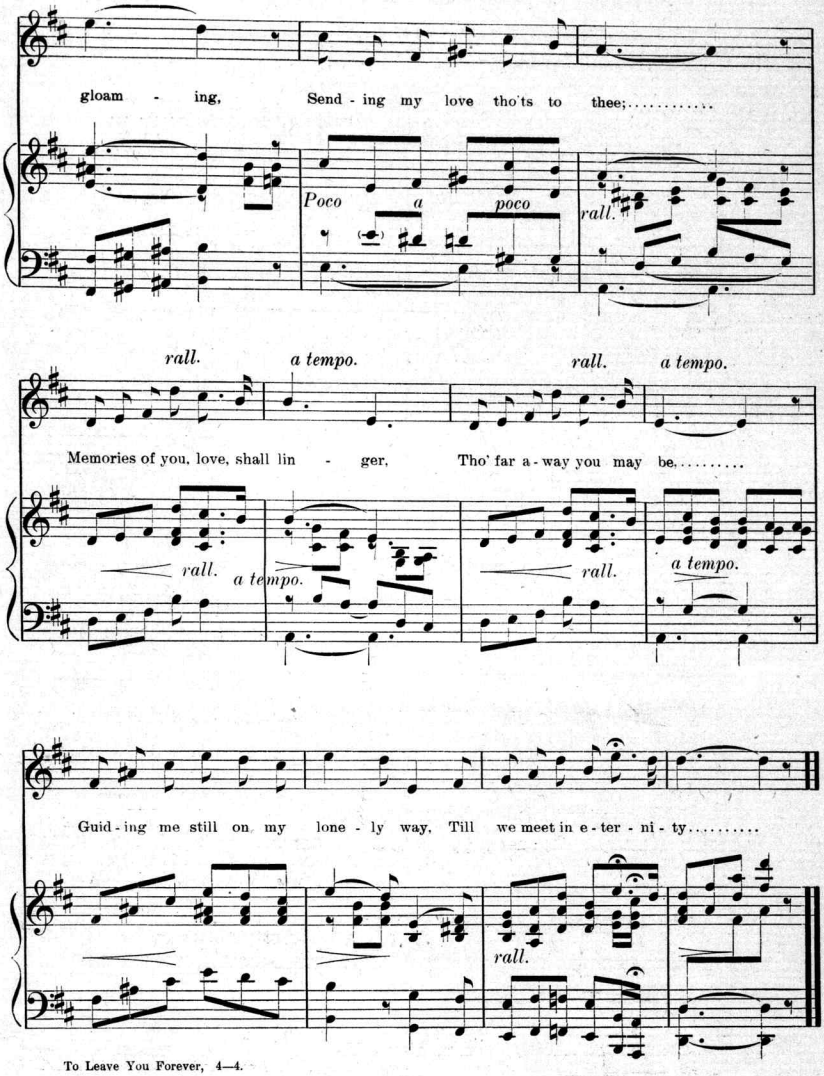

To Leave You Forever, 4—4.

It's a beauty, "In After Years, When I Am Old." Published in two keys.

TRY THESE ON YOUR PIANO

I am content to wait.

Words by WILL S. GENARO.

Music by W. R. WILLIAMS.

Andante maestoso.

REFRAIN

I am con - tent to wait un - till I win - you, A love like mine will nev - er know de - feat, Each day and night my thoughts are of you on - ly, With you, dear heart, my life would be com - plete, I fond - ly hope that some day I may claim you, Such hap - py thoughts a peace of mind cre - ate Though long the years may be, Through all e - ter - ni - ty, Oh bid me hope, I am con - tent to wait.

I am content etc.

Copyright MCMVI by Will Rossiter.
Entered according to act of the Parliament of Canada in the year MCMVI, by Will Rossiter at the Department of Agriculture.

If you but knew I love you.

W. R. WILLIAMS.

Author of "Though we part I'll not forget you" and "Farewell, my Annabelle."

REFRAIN

If you but knew I love you, What would your an - swer be? Oft in the si - lent twi - light, Sweet - heart I dream of thee. Long wea - ry years I wait, dear, Wait - ing with love so true. Tell me, dear heart, would you love me, If you but knew I love you!

If you but knew etc.

Copyright, MCMVI, by Will Rossiter.
Entered according to act of the Parliament of Canada in the year MCMVI, by Will Rossiter at the Department of Agriculture.

THE ABOVE ARE PUBLISHED IN FULL-SIZE COPYRIGHT MUSIC FORM. BEST MUSIC PLATES AND PAPER. ALL TITLE-PAGES IN COLORS BY WELL-KNOWN ARTISTS. REGULAR PRICE, 50 CENTS; OUR PRICE, IF SENT DIRECT, 23 CENTS EACH, OR ALL FOUR FOR 75 CENTS PREPAID. ADDRESS WILL ROSSITER, MUSIC PUB., CHICAGO

TRY THESE ON YOUR PIANO

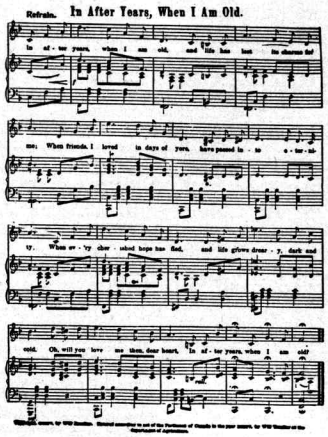

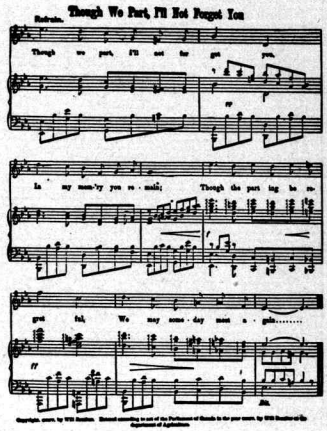

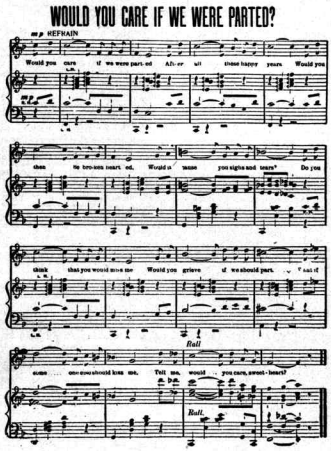

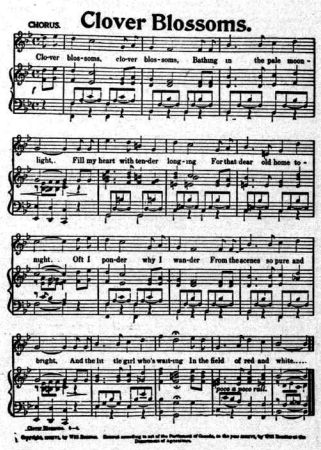

THE ABOVE ARE PUBLISHED IN FULL-SIZE COPYRIGHT MUSIC FORM. BEST MUSIC PLATES AND PAPER. ALL TITLE-PAGES IN COLORS BY WELL-KNOWN ARTISTS. REGULAR PRICE, 50 CENTS; OUR PRICE, IF SENT DIRECT, 23 CENTS EACH, OR ALL FOUR FOR 75 CENTS PREPAID. ADDRESS WILL ROSSITER, MUSIC PUB., CHICAGO

Scanning Target

Edison Sheet Music

Item no.: **100006043**

Title: **To leave you forever**

Box no. and finding aid no.: 25/1748

Cover to be scanned in color: No

Contact: Karen Lund, x70156
Lauren Woodis, x73939
Pat Padua, x75904