THEY GO WILD SIMPLY WILD OVER ME

WORDS BY
JOE. McCARTHY

MUSIC BY
FRED. FISHER

McCARTHY AND FISHER, INC
148 WEST 45TH STREET
NEW YORK

Respectfully Dedicated to Our Pal ED. MORTON

They Go Wild Simply Wild Over Me

Words by
JOE McCARTHY

Music by
FRED FISHER

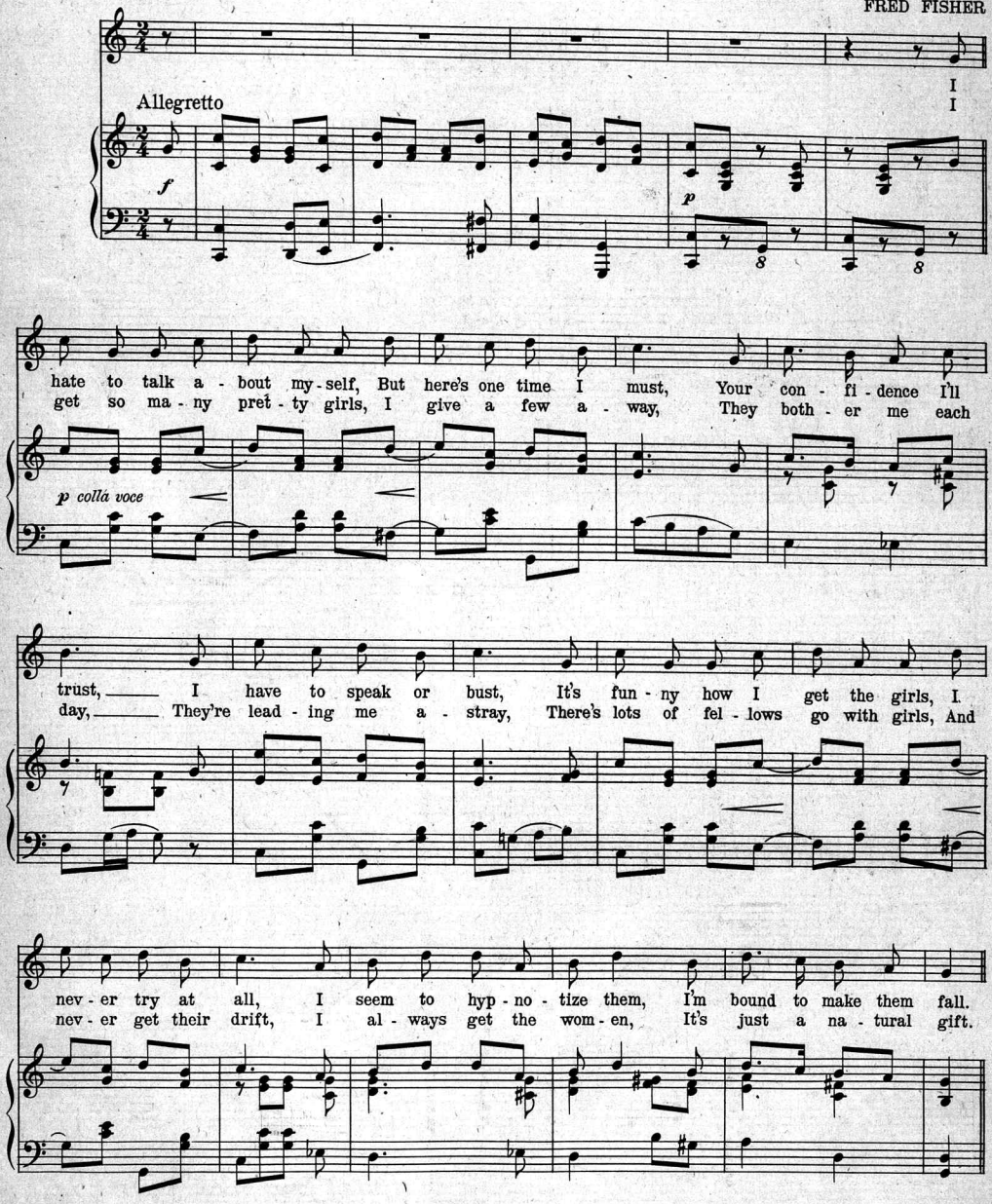

Copyright 1917 by McCarthy & Fisher Inc.
148 W. 45th St., New York
International Copyright Secured *All Rights Reserved*

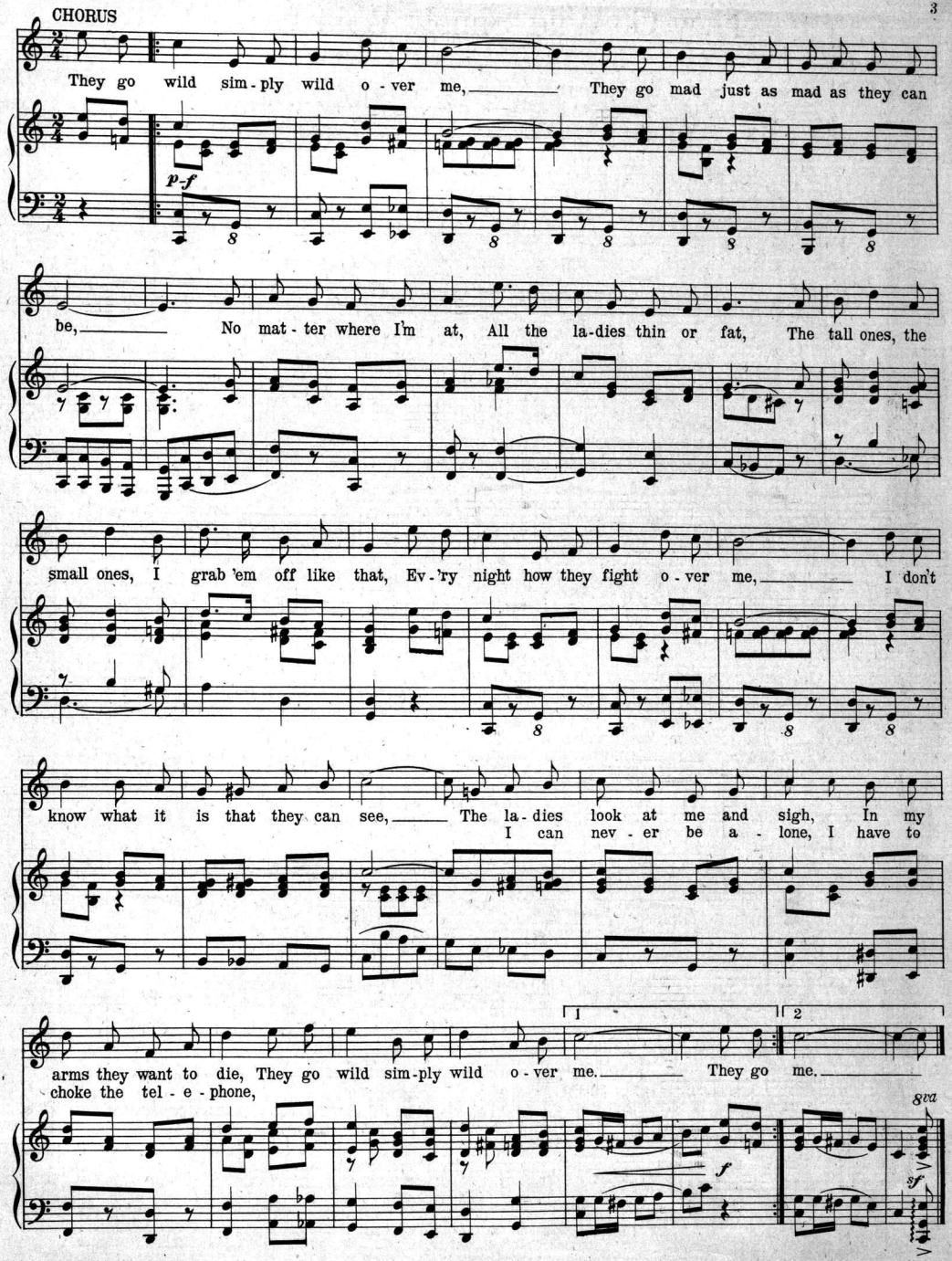
CHORUS
They go wild sim-ply wild o-ver me, They go mad just as mad as they can
p-f
be, No mat-ter where I'm at, All the la-dies thin or fat, The tall ones, the
small ones, I grab 'em off like that, Ev-'ry night how they fight o-ver me, I don't
know what it is that they can see, The la-dies look at me and sigh, In my
I can nev-er be a-lone, I have to
arms they want to die, They go wild sim-ply wild o-ver me. They go me.
choke the tel-e-phone,
1
2
f
8va

When You Find There's Someone Missing

(When The One You Love Is Gone)

Words by
JOE McCARTHY

Music by
GEO. FAIRMAN

CHORUS

When you find there's some one miss - ing, Then your

p f

heart won't beat the same, There's a cer - tain

pain you can't ex - plain, Each time you hear her

name, She is with you while you're dream - ing,

Copyright 1917 by McCarthy & Fischer Inc. 148 W. 45th St. N.Y.City
International Copyright Secured *All Rights Reserved*

Night Time In Little Italy

Burlesque Opera

Lyric by
JOE McCARTHY

Music by
FRED FISHER

Chi - li - bil - ly bee — this is what you see, In I - ta - ly,

The sin-ger sings a song so sweet, the big-a fat-ta Pri-ma Don-na she's a sing-a she no wan-na, there's

mus-ic in the soup you eat, The nice I-tal-ian girl brings wine — we drink red

ink she wink you think that your life's com - plete — Then the bass so deep sings you to sleep, The

ten-or tries to reach the skies he near-ly dies, and when they bring the cheese, the cheese, — it moves with

ease re-move it please it's so nice and sweet - a mac-ar-o-ni he's a - grow-ing on the vine, You

don't care what you eat-a when you drink - a plen-ty wine, The din-ner cost you six-ty and you

slip the wait - er ten When you say "Good bye," it's Mis - ter please - a call a-gain

Night time — down town in lit-tle I - ta-ly chi-li bil-lie bee Down 'round —

— my old Mul-ber - ry And all the sweet-a sweet-a gar-lic dish-es mm de - li-cious

Fill you full of pep and make you so am-bi-tious When it's night time down in lit-tle I - ta - ly. —

Copyright 1917 by McCarthy & Fisher Inc.
148 W. 45th St. N.Y. City
International Copyright Secured *All Rights Reserved*

Scanning Target

Edison Sheet Music

Item no.: **100006054**

Title: **They go simply wild over me**

Box no. and finding aid no.: 25/1759

Cover to be scanned in color: yes

Contact: Karen Lund, x70156
Lauren Woodis, x73939
Pat Padua, x75904

Scan all of top copy
Scan back only of 2nd copy