MY LITTLE PERSIAN ROSE

LOUIS A. SIMON'S PRODUCTION OF

A PERSIAN GARDEN

Vaudeville's Greatest Musical Comedy

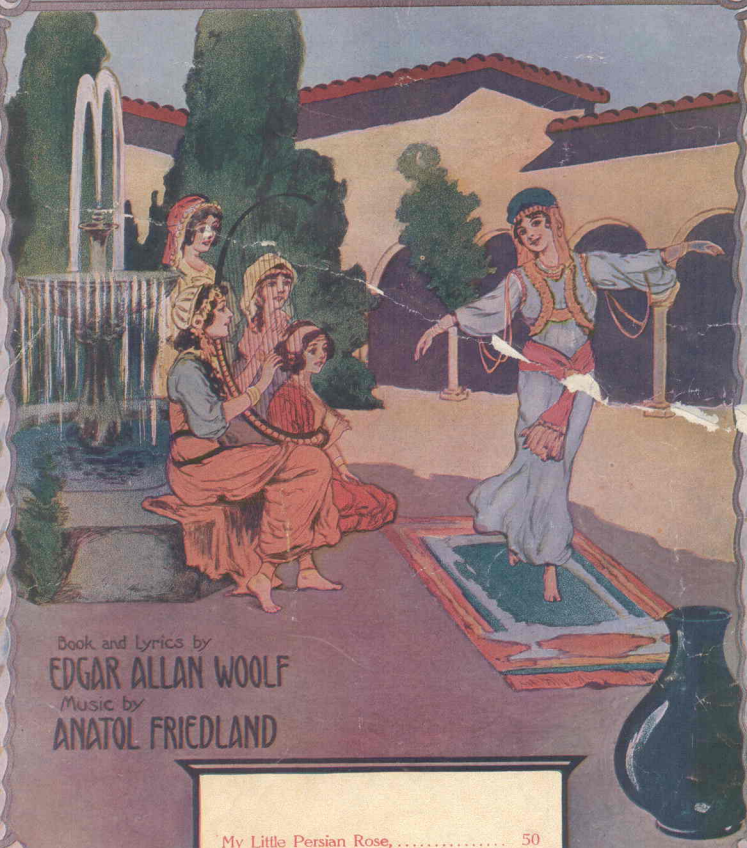

Book and Lyrics by
EDGAR ALLAN WOOLF
Music by
ANATOL FRIEDLAND

My Little Persian Rose,	50
Who Sent Those Persian Plums,	50
The Girl in the Persian Rug,	50

JEROME H. REMICK & CO.

New · York Detroit

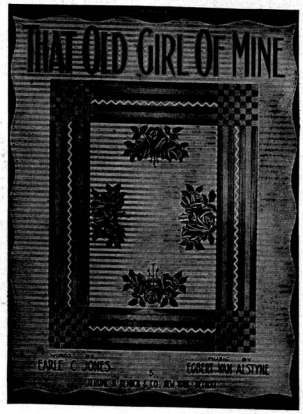

Ask Your Dealer for JEROME H. REMICK & CO'S. Latest Publications

New Song Hits.

My Little Persian Rose
I'm the Guy
Everybody Two-Step Song
You're My Baby
On a Beautiful Night With a Beautiful Girl
...and of Roses and Love
Moonlight Bay
When I Waltz With You
Down In Dear Old New Orleans
Kill That Bear
I Want You Dearie 'Deed I Do
Levee Lou
Oh You Silvery Bells
That Old Girl of Mine
At the Gate of the Palace of Dreams
Be My Little Baby Bumble Bee
Little Lovin' Sugar Babe
Oh, You Beautiful Doll
Gee, I Like Music With My Meals
When I Was Twenty-One and You Were Sweet Sixteen
When the Dew Is On the Rose
The Hour That Gave Me You
The Harbor of Love

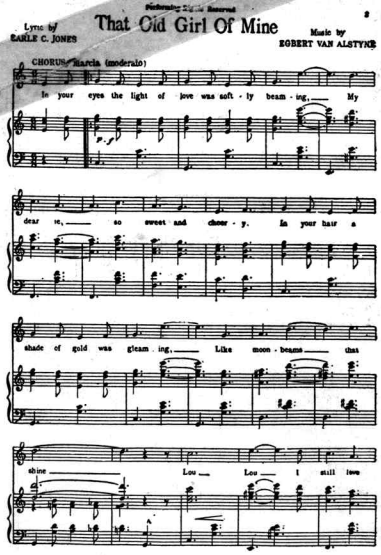
Performing Rights Reserved
That Old Girl Of Mine
Lyric by EARLE C. JONES
Music by EGBERT VAN ALSTYNE
CHORUS Marcia (moderato)
In your eyes the light of love was soft - ly beam - ing, My
dear ie, so sweet and cheer - y. In your hair a
shade of gold was gleam - ing, Like moon - beams that
shine Lou Lou I still love
Copyright MCMXII by JEROME H. REMICK & CO. New York & Detroit
Copyright, Canada, MCMXII by Jerome H. Remick & Co.
Propiedad para la República Mexicana de Jerome H. Remick & Co. New York y Detroit. Depositada conforme a la ley

New Instrumental Hits

A Slippery Place
The Turkey Trot
Ragtime Chimes
Hero of the Isthmus
Spirit of Independence
Brides and Butterflies
Everybody Two Step
After Vespers
Enchanted Nights Waltzes
Cum-Bac Rag
Texas Tommy Swing
Hyacinth Rag
Beautiful Lady Valse
The Whirlwind
Del Rose Waltzes
Borneo Rag
Hula-Hula Intermezzo
Royal Flush
The Aviator
Chatter-Box-Rag
Rig-a-ma-role-Rag
Polaire Waltzes
Maxine Waltzes
Chanticleer-Rag
Southern Symphony
Silver Bell
Daughters of the American Revolution
Dorothy Waltz
Garden of Dreams Waltz
Indian Summer
Black and White

Write for Illustrated Catalogue

JEROME H. REMICK & CO.
MUSIC PUBLISHERS
DETROIT — NEW YORK

Always Good

Performing rights reserved

My Little Persian Rose

Lyric by
EDGAR ALLAN WOOLF

Music by
ANATOL FRIEDLAND

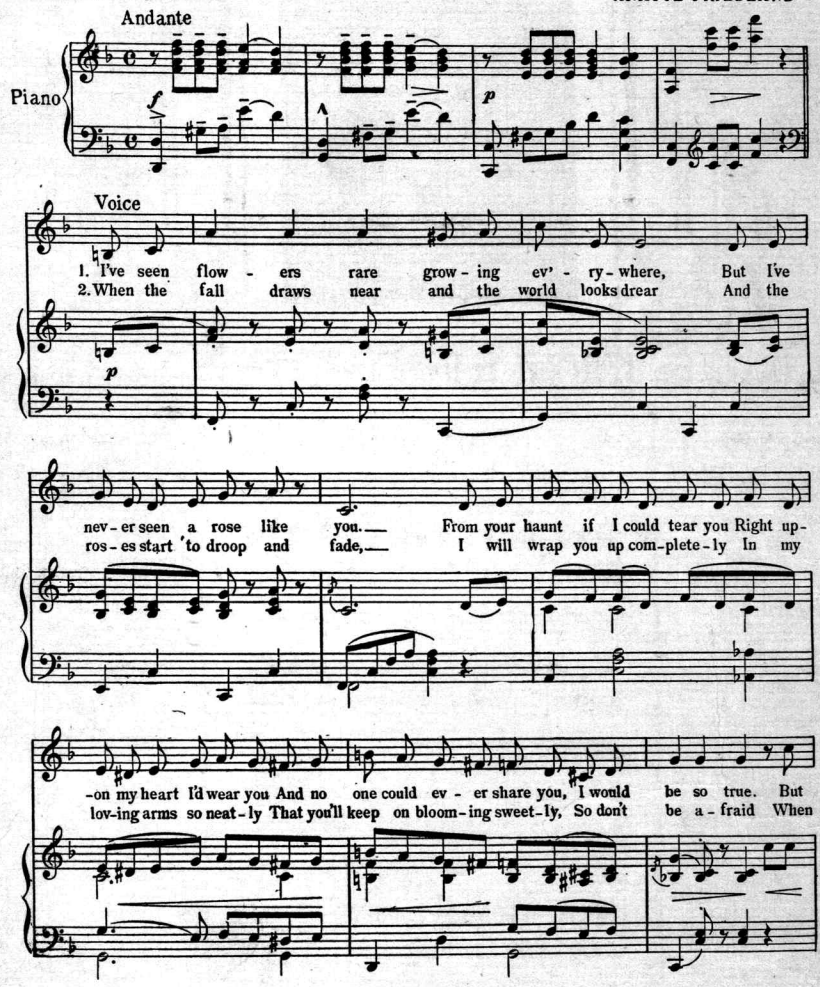

Copyright MCMXII by JEROME H. REMICK & Co., New York & Detroit
Copyright, Canada, MCMXII by Jerome H. Remick & Co.
Propiedad para la Republica Mexicana de Jerome H. Remick & Co., New York y Detroit Depositada conforme a la ley

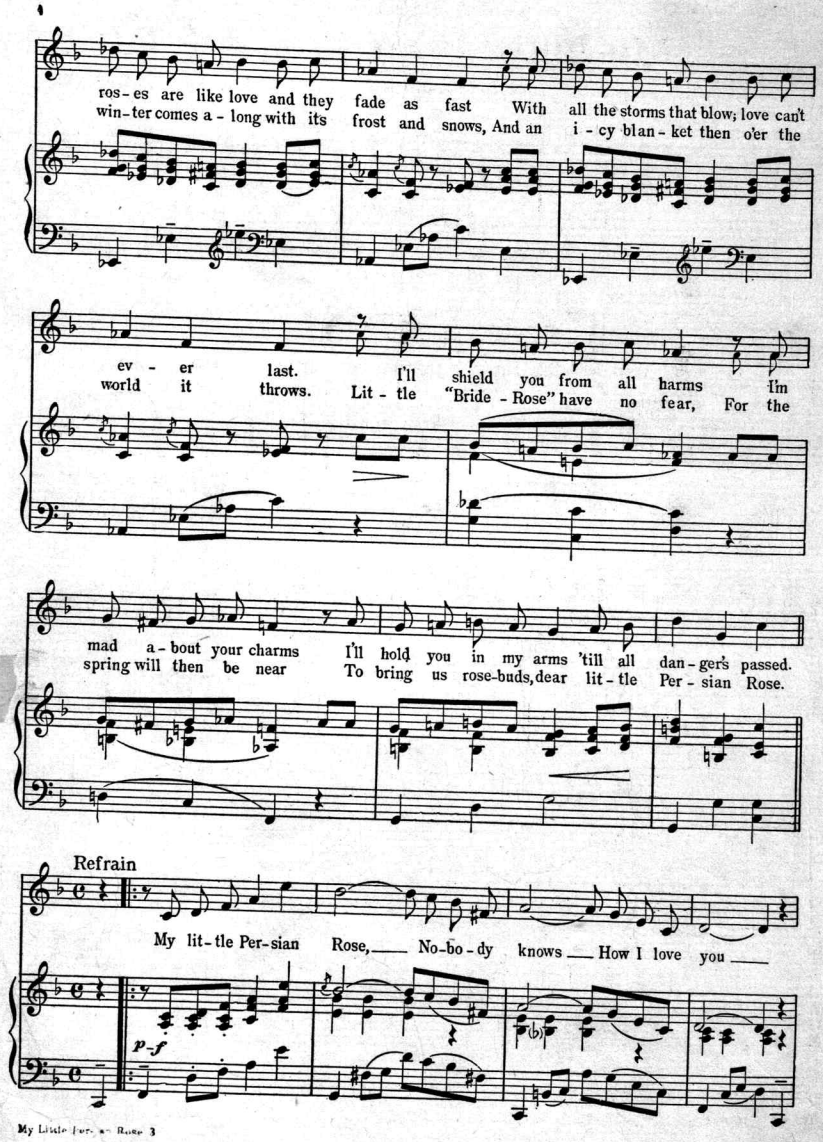
ros-es are like love and they fade as fast With all the storms that blow; love can't
win-ter comes a-long with its frost and snows, And an i-cy blan-ket then o'er the
ev-er last. I'll shield you from all harms I'm
world it throws. Lit-tle "Bride-Rose" have no fear, For the
mad a-bout your charms I'll hold you in my arms 'till all dan-ger's passed.
spring will then be near To bring us rose-buds, dear lit-tle Per-sian Rose.
Refrain
My lit-tle Per-sian Rose, No-bo-dy knows How I love you
p-f

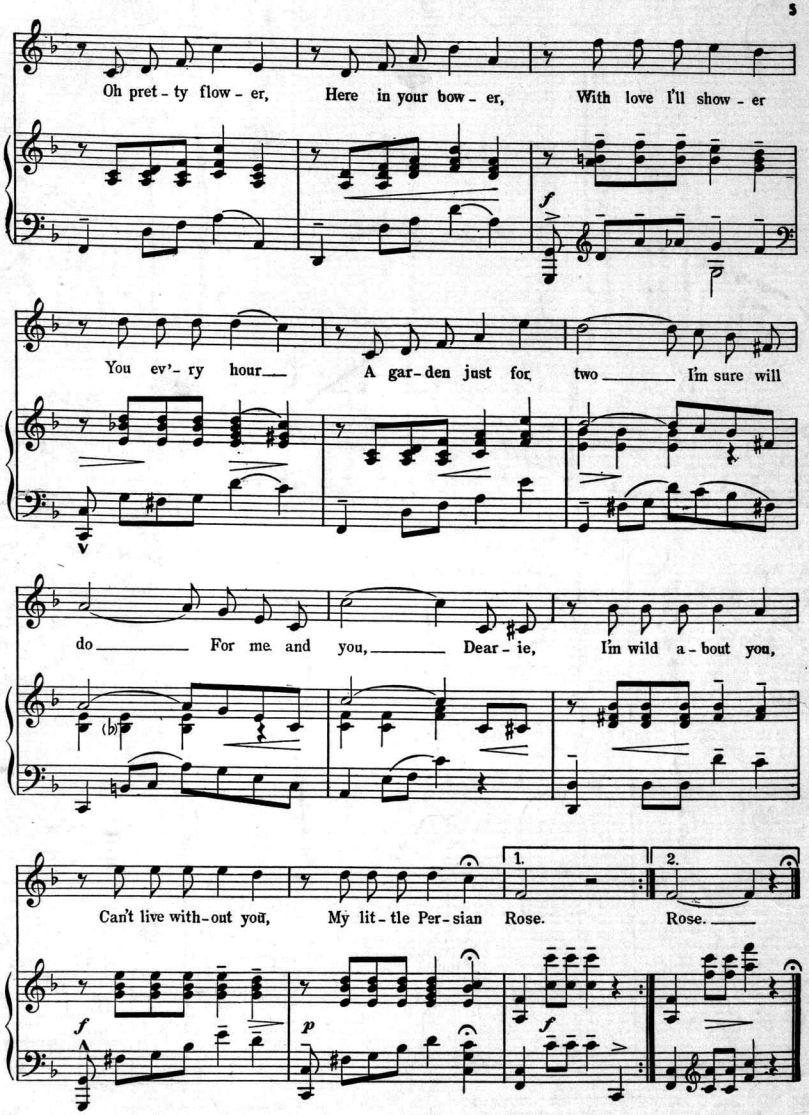
Oh pret - ty flow - er, Here in your bow - er, With love I'll show - er
You ev'- ry hour A gar - den just for two I'm sure will
do For me and you, Dear - ie, I'm wild a - bout you,
Can't live with - out you, My lit - tle Per - sian Rose. Rose.
1.
2.

Ask Your Dealer for JEROME H. REMICK & CO'S. Latest Publications

New Song Hits.

My Little Persian Rose
I'm the Guy
Everybody Two-Step Song
You're My Baby
On a Beautiful Night With a Beautiful Girl
Island of Roses and Love
Moonlight Bay
When I Waltz With You
Down In Dear Old New Orleans
Kill That Bear
I Want You Dearie 'Deed I Do
Levee Lou
Oh You Silvery Bells
That Old Girl of Mine
At the Gate of the Palace of Dreams
Be My Little Baby Bumble Bee
Little Lovin' Sugar Babe
Oh, You Beautiful Doll
Gee, I Like Music With My Meals
When I Was Twenty-One and You Were Sweet Sixteen
When the Dew Is On the Rose
The Hour That Gave Me You
The Harbor of Love

Be My Little Baby Bumble Bee

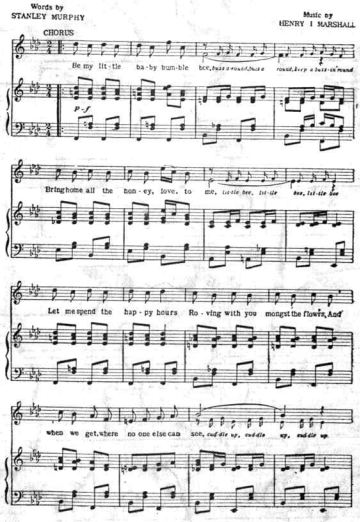
Words by STANLEY MURPHY
Music by HENRY I MARSHALL
CHORUS
Be my lit-tle ba-by bum-ble bee, buss a round, buss a round, keep a buss-in' round
Bring home all the hon-ey, love, to me, lit-tle bee, lit-tle bee, lit-tle bee
Let me spend the hap-py hours Ro-ving with you mongst the flowers, And
when we get, where no one else can see, cud-die up, cud-die up, cud-die up.
Copyright MCMXII by JEROME H. REMICK & Co., New York & Detroit
Copyright, Canada, MCMXII by Jerome H. Remick & Co.
Propiedad para la Republica Mexicana de Jerome H. Remick & Co. New York y Detroit. Di quartada conforme a la ley

New Instrumental Hits

A Slippery Place
The Turkey Trot
Ragtime Chimes
Hero of the Isthmus
Spirit of Independence
Brides and Butterflies
Everybody Two Step
After Vespers
Enchanted Nights Waltzes
Cum-Bac Rag
Texas Tommy Swing
Hyacinth Rag
Beautiful Lady Valse
The Whirlwind
Del Rose Waltzes
Borneo Rag
Hula-Hula Intermezzo
Royal Flush
The Aviator
Chatter-Box-Rag
Rig-a-ma-role-Rag
Polaire Waltzes
Maxine Waltzes
Chanticleer-Rag
Southern Symphony
Silver Bell
Daughters of the American Revolution
Dorothy Waltz
Garden of Dreams Waltz
Indian Summer
Black and White

Write for Illustrated Catalogue

JEROME H. REMICK & CO.
MUSIC PUBLISHERS
DETROIT — NEW YORK

Always Good

Jerome H. Remick Printing Co., Detroit, Mich.
6811 19

Ask Your Dealer for JEROME H. REMICK & CO'S. Latest Publications

New Song Hits

Trolley Car Swing
Oh, You Beautiful Doll
Pullman Porter Man
If You Talk In Your Sleep
Don't Mention My Name
Gee, I Like Music With My Meals
Dixie Moon
Mysterious Moon
Daddy
Golden Deer
Meet Me Tonight Mid the Roses
Under the Love Tree
When I Was Twenty-One
and You Were Sweet Sixteen
When the Dew Is On the Rose
Honeymoon Love
By the Light of the Jungle Moon
Oceana Roll
You'll Do the Same
Thing Over Again
A Hot Time In Monkeytown
Maybe That Is Why I'm Lonely
The Hour That Gave Me You
The Red Rose Rag
That Navajo Rag
The Harbor of Love
When the Moon Swings Low
On Mobile Bay
Down In the Old Meadow Lane

The Trolley Car Swing.

Words by JOE YOUNG. Music by BERT GRANT.

CHORUS.

To the tune of the grind-ing wheels all hands start do-ing fun-ny reels

Here, there, Some-one would swear, The con - duc - tor gets ex-cit - ed and rings

up the right a-mount of fare. Now you glide on the trol-ly ride, How you slide.

And when the car goes round a curve You be-gin to swerve, Grab for a strap, fall in

Copyright MCMXII by JEROME H. REMICK & CO., New York & Detroit.
Copyright, Canada, MCMXII by Jerome H. Remick & Co.
Propiedad para la República Mexicana de Jerome H. Remick & Co., New York y Detroit. Depositada conforme a la ley.

Instrumental Hits

Brides and Butterflies
Everybody Two-Step
After Vespers
Enchanted Nights Waltzes
Cum-Bac Rag
Texas Tommy Swing
Hyacinth Rag
Honeysuckle Rag
Beautiful Lady Valse
The Whirlwind
Del Rose Waltzes
Borneo Rag
Hula-Hula Intermezzo
Royal Flush
The Aviator
Anoma
Chatter-Box-Rag
Rig-a-ma-role-Rag
Polaire Waltzes
Maxine Waltzes
Chanticleer-Rag
Southern Symphony
Silver Bell
The Georgia Rag
Cupid's Patrol
Woodland Dove
Daughters of the American Revolution
Dorothy Waltz
Garden of Dreams Waltz
Indian Summer
Love's Serenade
Poker Rag
Black and White
Easter Lillies
Azure Skies

Write for Illustrated Catalogue

JEROME H. REMICK & CO.
MUSIC PUBLISHERS
DETROIT — NEW YORK

Always Good

ASK YOUR DEALER FOR

JEROME H REMICK & CO'S LATEST PUBLICATIONS

SONGS

- The Hour That Gave Me You
- By the Light of the Jungle Moon
- There's a Ring Around the Moon
- The Only Pal I Ever Had Came From Frisco Town
- Creatore
- Moonlight Bay
- If You Talk in Your Sleep Don't Mention My Name
- Honeymoon Love
- The Skeleton Rag
- When I was 21 and You were Sweet 16
- Somebody Else Will If You Don't
- The Band Came Back
- Maybe That is Why I'm Lonely
- The Harbor of Love
- Oh, You Beautiful Doll
- The Red Rose Rag
- Oh, That Navajo Rag
- Love Me
- My Hula-Hula Love
- You'll Do the Same Thing Over Again
- Oceana Roll
- Carita
- Baby Boy
- Mysterious Moon
- Just as Long as the Swanee Flows
- Everybody Two-Step, Song

INSTRUMENTAL

- Everybody Two-Step, (Rag)
- After Vespers, (a Twilight Meditation)
- Beautiful Lady Valse
- Perle de Perse (Pearl of Persia) Valse-Orientelle
- Brides and Butterflies, Waltzes
- Cum-Bac, Rag
- Hyacinth Rag
- A Slippery Place
- Siberian Dip
- The Whirlwind
- Del Rose Waltzes
- Borneo Rag
- Hula-Hula Intermezzo
- Royal Flush
- The Aviator
- Chatter-Box-Rag
- Rig-a-ma-role-Rag
- Maxine Waltzes
- Chanticleer-Rag
- Southern Symphony
- Silver Bell
- Cupid's Patrol
- Daughters of the American Revolution
- Dorothy Waltz
- Garden of Dreams Waltz
- Honey Rag
- Indian Summer
- Love's Serenade
- Mop Rag
- Poker Rag
- Black and White
- Easter Lillies

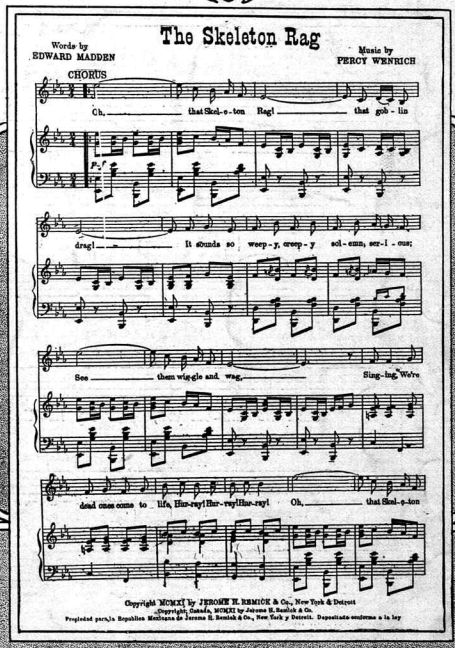

WRITE FOR ILLUSTRATED CATALOGUE

JEROME H REMICK & CO NEW YORK
PROPRIETORS OF THE
WHITNEY-WARNER PUB CO DETROIT MICH

ASK YOUR DEALER

JEROME H. REMICK PRINTING CO., DETROIT, MICH.

Scanning Target

Edison Sheet Music

Item no.: **100006086**

Title: **My little Persian rose**

Box no. and finding aid no.: 26/1841

Cover to be scanned in color: yes

Contact: Karen Lund, x70156
Lauren Woodis, x73939
Pat Padua, x75904

Scan Full top copy
Scan inner front cover & back cover of 2nd copy