My Little Dream Girl

3-OCT 30

Lyric by
L. Wolfe Gilbert
Writer of
"Robert E. Lee,"
"Beautiful Eyes," etc.

DUPLEX EDITION
CONTAINING
SONG ARRANGEMENT
ONE-STEP
SUNG BY A HOST OF STARS
PLAYED & DANCED EVERYWHERE
BOTH COMPLETE FOR ONE PRICE

Music by
Anatol Friedland
Writer of
"Persian Rose," etc

MEDIUM-Eb ★
HIGH-F
STARMER

Published by JOS. W. STERN & CO. NEW YORK

50¢

THE MOST ATTRACTIVE MUSIC ALBUMS

FOR ALL PLAYERS

50c. per Volume Net

STERN'S EDITION

HALF HOUR SERIES

OF

ALBUMS FOR PIANO

¶ This Half Hour series has no equal for attractiveness and thorough merit. Its value is far ahead of any similar work.

¶ The books contain the choicest selections from the compositions of the world's greatest musicians.

¶ It is the most inexpensive series of its kind and covers a wide field of pianoforte music of all the best forms.

¶ It is a pleasure both for teacher and pupil to work from these interesting and well prepared books. The editing and fingering is perfect.

¶ Each of the twenty-two volumes covers a field of its own. The entire series forms a library of pianoforte gems which every lover of music should possess.

LIST OF VOLUMES

BEETHOVEN
CHOPIN, Vol. I.
CHOPIN Vol. II.
MENDELSSOHN
MOZART
OLD MASTERS
SCHUBERT
SCHUMANN
C. M. von WEBER
CARL BOHM
CHAMINADE
GODARD
GRIEG, Vol. I.
GRIEG, Vol. II.
LISZT
MOSZKOWSKI
RUBINSTEIN
MODERN CLASSIC REPERTOIRE, Vols. I. & II.
FAVORITE RUSSIAN COMPOSERS
FAVORITE FRENCH COMPOSERS
FAVORITE SALON COMPOSITIONS
SELECTIONS FROM "CARMEN"

50c. per Volume Net.

Ask your dealer for a descriptive catalogue of Stern's Edition Albums, giving complete contents. If he cannot supply you, the publishers will mail you one for the asking.

PUBLISHED BY

America's representative Music House **JOS. W. STERN & CO.** *102-104 West 38th Street, New York City.*

My Little Dream Girl

MEDIUM Key E♭

Words by
L. WOLFE GILBERT

Music by
ANATOL FRIEDLAND

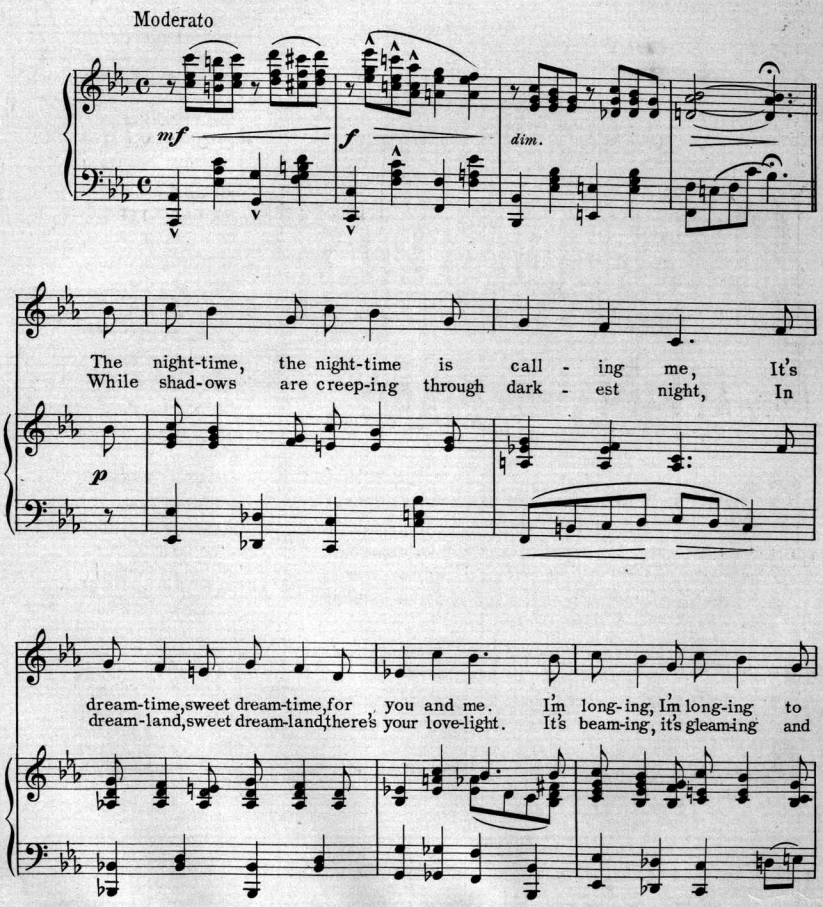

Copyright MCMXV by Jos. W. Stern & Co.
British Copyright Secured.
English Theatre and Music Hall rights strictly reserved.
Depositado conforme con las Leyes de los Paises de Sud y Central America y Mexico.
Depositado en el año MCMXV por Jos. W. Stern y Cia., Propietarios Nueva York.

close my eyes, for there a sweet vis - ion lies.
all for me, your vis - ion I long to see.

rall.

REFRAIN

My lit-tle dream girl, You pret-ty dream girl, Some-times I seem, girl,

a tempo

p-f

to own your heart. Each night you haunt me, By day you taunt me,

I want you, I want you, I need you so. Don't let me wak - en,

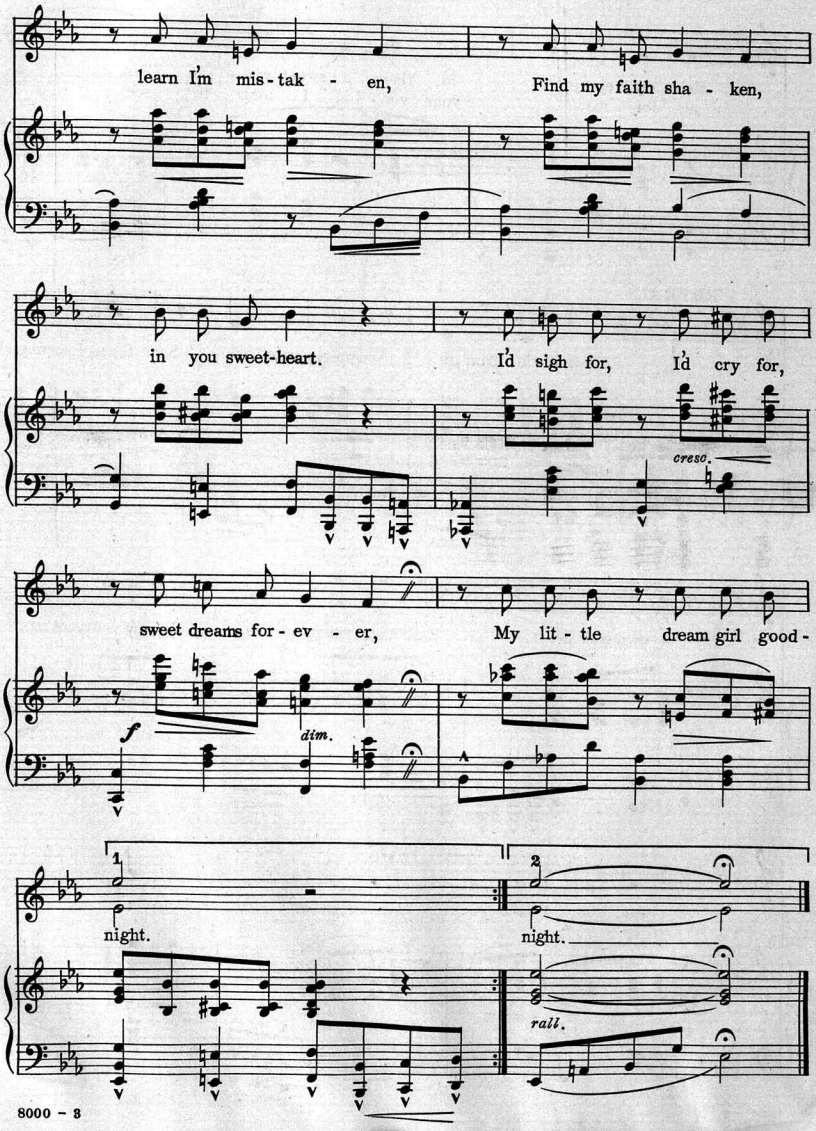
learn I'm mis-tak - en,
Find my faith sha - ken,
in you sweet-heart.
I'd sigh for, I'd cry for,
creso.
sweet dreams for-ev - er,
My lit - tle dream girl good-
f
dim.
night.
night.
rall.

My Little Dream Girl

TROT & ONE-STEP

By GILBERT & FRIEDLAND

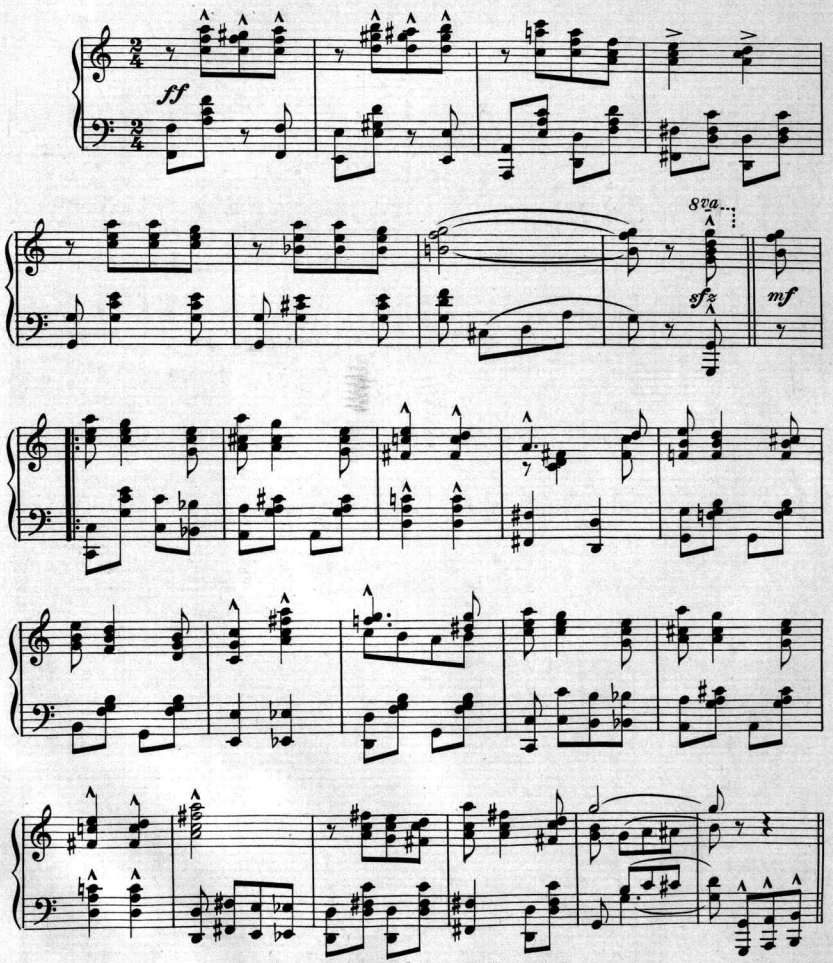

Copyright MCMXV by Jos. W. Stern & Co.
British Copyright Secured.
Depositado conforme con las Leyes de los Payses de Sud y Central America y Mexico.
Depositado en el año MCMXV por Jos. W. Stern y Cia., Propietarios Nueva York.

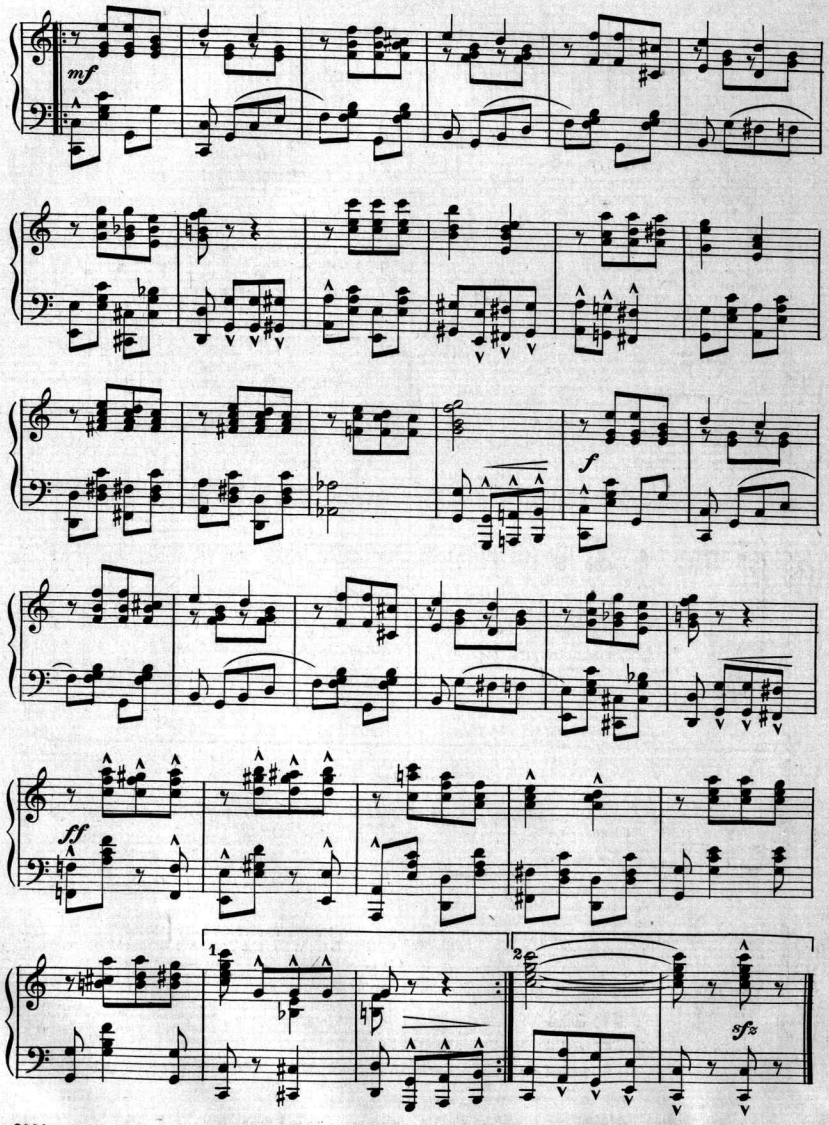
mf
f
ff
1
2
sfz

2 NEW BOOKS READY

10 "CHOICE" EASY PIANO PIECES FOR BEGINNERS

10 "CHOICE" HEBREW SONG CLASSICS

GLOBE EDITION OF "CHOICE" VOCAL and INSTRUMENTAL ALBUMS

TEN "CHOICE" EASY CLASSICS FOR PIANOFORTE

CONTENTS, VOL. I

SCHUMANN, R., Traumerei, Op. 15, No. 7
SCHUBERT, FR., Serenade
BEETHOVEN, L. van, Fur Elise
KULLAK, TH., Little Cradle Song, Op. 62, No. 5
STREABBOG, L., Little Fairy Schottische, Op. 105
LICHNER, H., Lily, Op. 160, No. 8
RICHARDS, B., Vesper Bells
MENDELSSOHN, FR., Hunting Song, Op. 19, No. 3
RUBINSTEIN, A., Melodie in F, Op. 3, No. 1
GABRIEL-MARIE, La Cinquantaine

TEN "CHOICE" SACRED NUMBERS FOR VOICE AND PIANOFORTE

CONTENTS

WIER, A. E., I Heard the Voice of Angels
SOLMAN, A., Love Everlasting
WIER, A. E., My Dream of the Heavenly Shore
JORDAN, J., The Kingdom Everlasting
SOLMAN, A., The Golden Stairs
WITT, M. S., The Everlasting Light
JORDAN, J., In the Palace of the King
WIER, A. E., Song of Triumph
JORDAN, J., Guide Us! Guard Us!
MARGOL, G., Dreaming at the Organ

TEN "CHOICE" FIRESIDE FAVORITES FOR PIANOFORTE

CONTENTS, VOL. I

THOME, FR., Simple Confession
MICHAELIS, TH., The Turkish Patrol
LICHNER, H., Sans Souci
BEHR, FR., Sleigh Bells Waltz
GURLITT, C., Under the Maypole, Op. 112, No. 1
KRUG, D., Serenade
LICHNER, H., Gypsy Dance, Op. 149, No. 6
LANGE, G., Heather Rose, Op. 78, No. 3
SCHUMANN, R., Happy Farmer, Op. 68, No. 10
BEAUMONT, P., Bluette

TEN "CHOICE" NEGRO FOLK CLASSICS FOR VOICE & PIANOFORTE

CONTENTS

JOHNSON, R., Nobody's Lookin' but de Owl an' de Moon
" Sugar Babe
" Mudder Knows
" Run, Brudder Rabbit, Run!
" Lazy Moon
" Lit'l Gal
" Moonlight on the Mississippi
" Darkie's Delight. Intro: Carve dat Possum
DACRE, H., I Can't Think of Nothin' Else but You
SMITH, C., Consolation Lane

TEN "CHOICE" CLASSICS FOR PIANOFORTE

CONTENTS, VOL. I

MENDELSSOHN, F., Spring Song, Op. 62, No. 30
" " " Consolation, Op. 30, No. 9
" " " Confidence, Op. 19, No. 4
CHAMINADE, D., Scarf Dance
DVORAK, A., Humoreske, Op. 101, No. 7
ELGAR, E., Salut d'Amour, Op. 12
RUBINSTEIN, A., Romance, Op. 44, No. 1
CHOPIN, FR., Nocturne, Op. 9, No. 2
MOZART, W. A., Menuet, C
GURLITT, C., Hunting Song, Op. 101, No. 19

TEN "CHOICE" LOVE SONGS FOR VOICE AND PIANOFORTE

CONTENTS

HOWSON, F., The Sparkle of My Lady's Eyes
SOLMAN, A., Lonesome Little Maid
ROSEY, G., Believe
" Maybe
WATERS, S, Two Farewell Songs:
(a) How Can I Say Farewell (b) When Love Is Gone
HEINZMAN, O., Sometimes Dear Heart
JOHNSON, R., Two Eyes
STAHL, R., One Kiss Tells All
HOWSON, F., Song of the Sun Dial

TEN "CHOICE" OPERATIC ARIAS FOR PIANOFORTE

CONTENTS, VOL. I

CAVALLERIA RUSTICANA, Intermezzo
IL TROVATORE, Miserere
RIGOLETTO, Bella Figlia
MARTHA, Quintette and Finale
BOHEMIAN GIRL, Then You'll Remember Me
LA TRAVIATA, Parigi o cara and Brindisi
MIGNON, O mio Fernando and Bathing Chorus
HUGUENOTS, Vale of Rest and Wedding March
SEMIRAMIDE, Celebrated Quartette
ERNANI, Ernani in volami and Polasca

TEN "CHOICE" AMERICAN BALLADS FOR VOICE & PIANOFORTE

CONTENTS

MOTZAN, O., When I Told the Sweetest Girl
ARMSTRONG, H.W., The Silent Violin
ROSENFELD, M., When Bob White Is Whistling
" The Old Familiar Nook
SOLMAN, A., Southern Girl
" When the Snow Birds Cross the Valley
" In the Valley Where the Bluebirds Sing
" We Parted as the Sun Went Down
PETRIE, H. W., The Violet's Sweetheart
BENNET, L., When the Trees Are Dressed in Crimson

TEN "CHOICE" NATIONAL, INTERNATIONAL PATRIOTIC AND HOME SONGS

(A collection comprising Thirty of the Best Known Songs)

TEN "CHOICE" IRISH SONGS FOR VOICE & PIANOFORTE

Killarney, Minstrel Boy, St. Patrick's Day, Wearing of the Green, Kathleen Marvourneen, Dear Little Shamrock, Last Rose of Summer, Girl I Left Behind, Harp That Once Thro' Tara's Halls, Believe Me of All These Endearing Young Charms.

Any One of the Above Albums 15 Cents Each, Postpaid

GLOBE PUBLISHING CO. 102-104 West 38th St. **NEW YORK**

2 NEW BOOKS READY

10 "CHOICE" EASY PIANO PIECES FOR BEGINNERS

10 "CHOICE" HEBREW SONG CLASSICS

GLOBE EDITION OF "CHOICE" VOCAL and INSTRUMENTAL ALBUMS

TEN "CHOICE" EASY CLASSICS FOR PIANOFORTE

CONTENTS, VOL. I

SCHUMANN, R., Traumerei, Op. 15, No. 7
SCHUBERT, FR., Serenade
BEETHOVEN, L. van, Fur Elise
KULLAK, TH., Little Cradle Song, Op. 62, No. 5
STREABBOG, L., Little Fairy Schottische, Op. 105
LICHNER, H., Lily, Op. 160, No. 8
RICHARDS, B., Vesper Bells
MENDELSSOHN, FR., Hunting Song, Op. 19, No. 3
RUBINSTEIN, A., Melodie in F, Op. 3, No. 1
GABRIEL-MARIE, La Cinquantaine

TEN "CHOICE" SACRED NUMBERS FOR VOICE AND PIANOFORTE

CONTENTS

WIER, A. E., I Heard the Voice of Angels
SOLMAN, A., Love Everlasting
WIER, A. E., My Dream of the Heavenly Shore
JORDAN, J., The Kingdom Everlasting
SOLMAN, A., The Golden Stairs
WITT, M. S., The Everlasting Light
JORDAN, J., In the Palace of the King
WIER, A. E., Song of Triumph
JORDAN, J., Guide Us! Guard Us!
MARGOL, G., Dreaming at the Organ

TEN "CHOICE" FIRESIDE FAVORITES FOR PIANOFORTE

CONTENTS, VOL. I

THOME, FR., Simple Confession
MICHAELIS, TH., The Turkish Patrol
LICHNER, H., Sans Souci
BEHR, FR., Sleigh Bells Waltz
GURLITT, C., Under the Maypole, Op. 112, No. 1
KRUG, D., Serenade
LICHNER, H., Gypsy Dance, Op. 149, No. 6
LANGE, G., Heather Rose, Op. 78, No. 3
SCHUMANN, R., Happy Farmer, Op. 68, No. 10
BEAUMONT P., Bluette

TEN "CHOICE" NEGRO FOLK CLASSICS FOR VOICE & PIANOFORTE

CONTENTS

JOHNSON, R., Nobody's Lookin' but de Owl an de Moon
" Sugar Babe
" Mudder Knows
" Run, Brudder Rabbit, Run!
" Lazy Moon
" Lit'l Gal
" Moonlight on the Mississippi
" Darkie's Delight. Intro: Carve dat Possum
DACRE, H., I Can't Think of Nothin' Else but You
SMITH, C., Consolation Lane

TEN "CHOICE" CLASSICS FOR PIANOFORTE

CONTENTS, VOL. I

MENDELSSOHN, F., Spring Song, Op. 62, No. 30
" " " Consolation, Op. 30, No. 9
" " " Confidence, Op. 19, No. 4
CHAMINADE, D., Scarf Dance
DVORAK, A., Humoreske, Op. 101, No. 7
ELGAR, E., Salut d'Amour, Op. 12
RUBINSTEIN, A., Romance, Op. 44, No. 1
CHOPIN, FR., Nocturne, Op. 9, No. 2
MOZART, W. A., Menuet, C
GURLITT, C., Hunting Song, Op. 101, No. 19

TEN "CHOICE" LOVE SONGS FOR VOICE AND PIANOFORTE

CONTENTS

HOWSON, F., The Sparkle of My Lady's Eyes
SOLMAN, A., Lonesome Little Maid
ROSEY, G., Believe
" Maybe
WATERS, S, Two Farewell Songs:
(a) How Can I Say Farewell (b) When Love Is Gone
HEINZMAN, O., Sometimes Dear Heart
JOHNSON, R., Two Eyes
STAHL, R., One Kiss Tells All
HOWSON, F., Song of the Sun Dial

TEN "CHOICE" OPERATIC ARIAS FOR PIANOFORTE

CONTENTS, VOL. I

CAVALLERIA RUSTICANA, Intermezzo
IL TROVATORE, Miserere
RIGOLETTO, Bella Figlia
MARTHA, Quintette and Finale
BOHEMIAN GIRL, Then You'll Remember Me
LA TRAVIATA, Parigi o cara and Brindisi
MIGNON, O mio Fernando and Bathing Chorus
HUGUENOTS, Vale of Rest and Wedding March
SEMIRAMIDE, Celebrated Quartette
ERNANI, Ernani in volami and Polasca

TEN "CHOICE" AMERICAN BALLADS FOR VOICE & PIANOFORTE

CONTENTS

MOTZAN, O., When I Told the Sweetest Girl
ARMSTRONG, H. W., The Silent Violin
ROSENFELD, M., When Bob White Is Whistling
" The Old Familiar Nook
SOLMAN, A., Southern Girl
" When the Snow Birds Cross the Valley
" In the Valley Where the Bluebirds Sing
" We Parted as the Sun Went Down
PETRIE, H. W., The Violet's Sweetheart
BENNET, L., When the Trees Are Dressed in Crimson

TEN "CHOICE" NATIONAL, INTERNATIONAL PATRIOTIC AND HOME SONGS

(A collection comprising Thirty of the Best Known Songs)

TEN "CHOICE" IRISH SONGS FOR VOICE & PIANOFORTE

Killarney, Minstrel Boy, St. Patrick's Day, Wearing of the Green, Kathleen Marvourneen, Dear Little Shamrock, Last Rose of Summer, Girl I Left Behind, Harp That Once Thro' Tara's Halls, Believe Me of All These Endearing Young Charms.

Any One of the Above Albums 15 Cents Each, Postpaid

GLOBE PUBLISHING CO. 102-104 West 38th St. **NEW YORK**

TWO BEAUTIFUL SONG GEMS

THAT SHOULD GRACE EVERY HOME

FEATURED BY EVERY SINGER OF PROMINENCE

YOUR REPERTOIRE IS INCOMPLETE WITHOUT THESE TWO EXCELLENT HARMONY BALLADS

PUBLISHED FOR BOTH MEDIUM AND HIGH VOICES

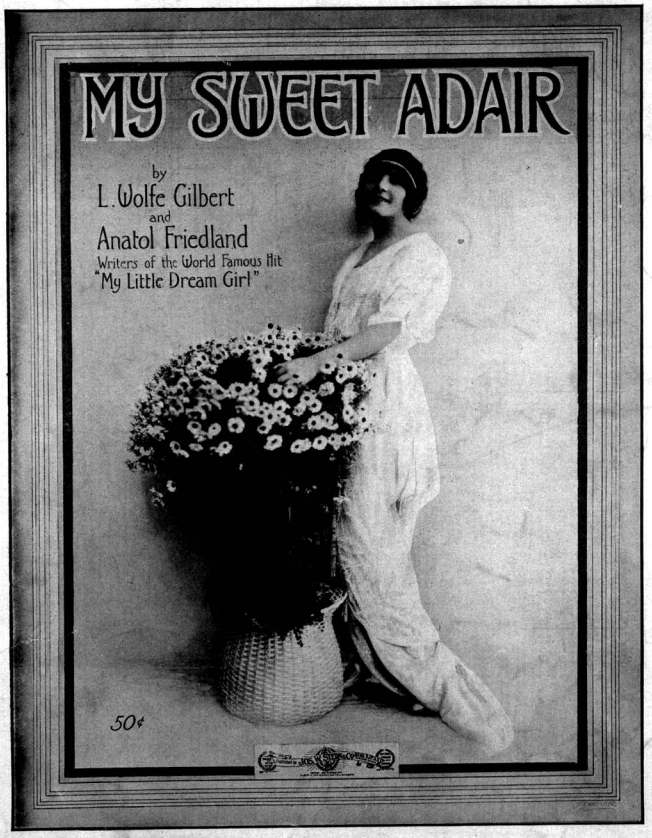

THE TWIN SISTER SONG HITS

Copies of the above Ballads on sale at all Music Shops, or will be sent by the Publishers on receipt of twelve cents each postpaid

JOS. W. STERN & CO., AMERICA'S REPRESENTATIVE MUSIC PUBLISHERS **102 West 38th Street, New York City**

Scanning Target

Edison Sheet Music

Item no.: **100006087**

Title: **My little dream girl**

Box no. and finding aid no.: 26/1842

Cover to be scanned in color: NO

Contact: Karen Lund, x70156
Lauren Woodis, x73939
Pat Padua, x75904

Scan Full top copy
Scan inner cover & back cover of 2nd copy