WHEN I GATHERED THE MYRTLE WITH MARY

WORDS BY
WILL A. HEELAN
MUSIC BY
SEYMOUR FURTH

B'WAY THEATRE BL'DG, NEW YORK The JOS. MORRIS Co. 136 N. NINTH ST. PHILA. PA.

Try This On Your Piano.

It's Nice, To Be Nice, To A Nice Little Girl Like You.

Words by
Will. A. Heelan.

Music by
Seymour Furth.

Marziale.

Piano.

f Sempre marcato.

She was a neat, lit - tle sweet lit - tle girl - ie
Tho' he would say, ev - 'ry day, while he court - ed,

p

He was a nice chap too, But tho' he schemed, and he
That he'd be al - ways true, When they were wed, it was

dreamed late and earl - y, Her name he nev - er knew, And for
said he sup - port - ed, One oth - er girl - ie too, Did his

Copyright 1911 by The Jos. Morris Co. New York N.Y. *All Rights Reserved.*
The Publishers reserve the right to the use of this Music or Melody for any Mechanical Instruments.
International Copyright Secured. *Albert & Son, Australian Agents, Sidney.*

For Sale By All Dealers.

LEISTER

When I Gathered The Myrtle With Mary.

Words by
Will A. Heelan.

Music by
Seymour Furth.

Valse moderato.

Piano.

f *rit.*

The years have rolled on - ward, my Ma - ry dear, Since
The last spray was gath - ered by Ma - ry dear, When

p

love in its glo - ry first came, The wood - lands, the
bare branch - es swayed, soft and light, Then wood - land, and

mead - ows, the skies bright and clear, Where crim - son, with Au - tumn's fair
mead - ows, lay spark - ling and clear, Be - neath win - ter's man - tle of

Copyright 1910 by the Jos. Morris Co. New York, N. Y. *All Rights Reserved.*
The Publishers reserve the right to the use of this Music or Melody for any Mechanical Instruments.
International Copyright Secured. *Albert & Son Australian Agents Sidney.*

flame, That flame swept her cheek, as I start - ed to speak, And
white, When Spring's gen - tle hand, swept the snow cov - ered land, I

deep in my heart burned it's rays, For I knew I was heard, tho' her
roamed there in sor - row a - lone, For she slept 'neath the sprays, That she

lips breathed no word; Hearts spoke in those earl - y love - days.
loved in those days, When grief to my heart was un - known.

rit.

Chorus.

When I gath-ered the myr - tle with Ma - ry, My Ma - ry whose

p

eyes were so brown, — A fair, win-some queen, Of the wood-lands so green, Her

robe just a plain ging-ham gown, — Myr-tle leaves made a crown for my

Ma - ry, My own trust-ing heart was her throne, Life was all sun-shine

ad lib.

then, Peace and good will to men, When I gath-ered the myr-tle with Ma - ry.

TRY THIS ON YOUR PIANO

"Sweet Dreams, My Love, Sweet Dreams.

Words by ARTHUR LONGBRAKE. Music by ED. EDWARDS.

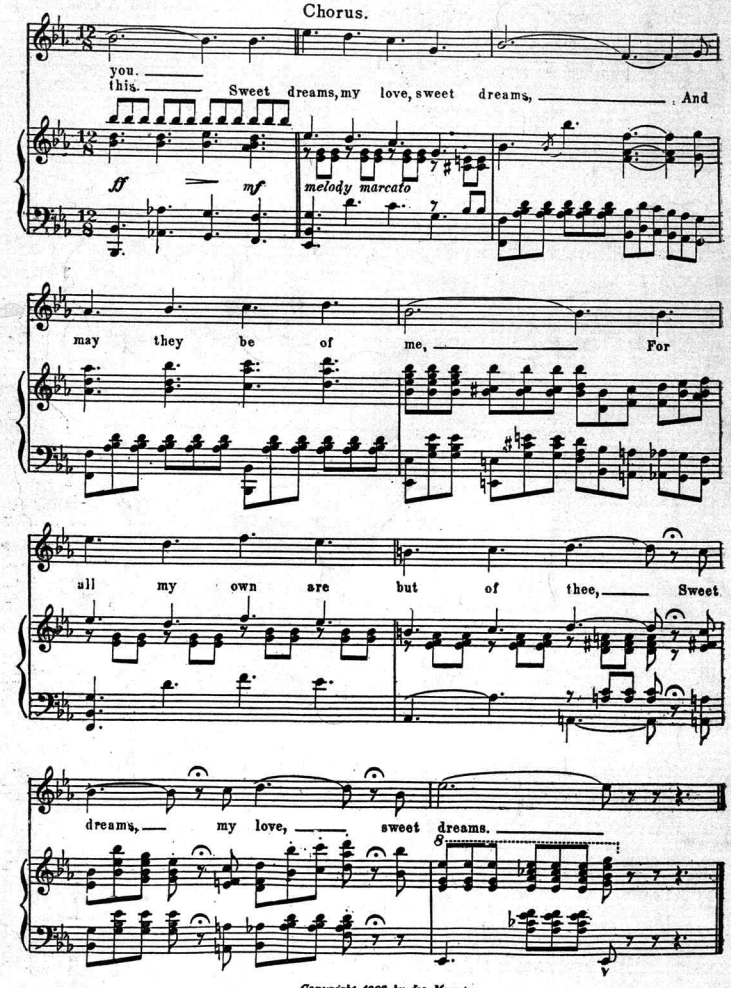

Copyright 1909 by Jos. Morris
Rights for Mechanical Instruments reserved

FOR SALE BY ALL DEALERS

WHEN I GATHERED THE MYRTLE WITH MARY

Copy

Blanche Finch

WORDS BY
WILL A. HEELAN
MUSIC BY
SEYMOUR FURTH

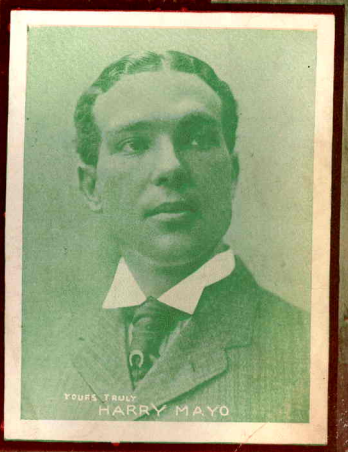

B'WAY THEATRE BLDG. NEW YORK The J.O.S. MORRIS Co. 136 N. NINTH ST. PHILA. PA.

Try This On Your Piano.
Love Will Forgive And Forget.

Lyric by
Will A. Heelan.

Music by
Seymour Furth.

Moderato con moto.

Piano.

mf *marcato.* *rit.*

For - get what has passed dear, lest two hearts be doomed, Let love guide your mem-'ry a -
Tho' love lies a - dream-ing, and slum-bers at whiles, Re - mem-ber, it lives dear, it

p

gain, To deep tang - led wild - wood, where wild ros - es bloomed, Your
lives; And wak - ing, its thoughts are of sun-shine and smiles, It's

heart whis - pers, "where" whis - pers, "when," Those same blos - soms bloom dear, those
wrongs it for - gets, and for - gives. So let your love wake, and the

Copyright 1910 by The Jos. Morris Co. New York, N.Y. *All Rights Reserved.*
The Publishers Reserve the Right to the use of this Music or Melody for any Mechanical Instruments.
International Copyright Secured. *Albert & Son Australian Agents Sidney.*

For Sale By All Dealers.

Scanning Target

Edison Sheet Music

Item no.: **100006121**

Title: **When I gathered the myrtle with Mary**

Box no. and finding aid no.: 26/1876

Cover to be scanned in color: yes (top copy only)

Contact: Karen Lund, x70156
Lauren Woodis, x73939
Pat Padua, x75904

Scan full top copy
Scan front cover & inner cover only of bottom copy