FAN TAN MAN

MABEL BURKE

WORDS BY
HERMAN ROSE AND FRED D. MOORE
MUSIC BY
OSCAR GARDNER

JOE MORRIS MUSIC CO.
145 W. 45TH St. NEW YORK

Fan Tan Man.

by the writers of "The Chinese Blues."

Words by
Herman Rose and Fred D. Moore.

Music by
Oscar Gardner.

Allegro moderato.

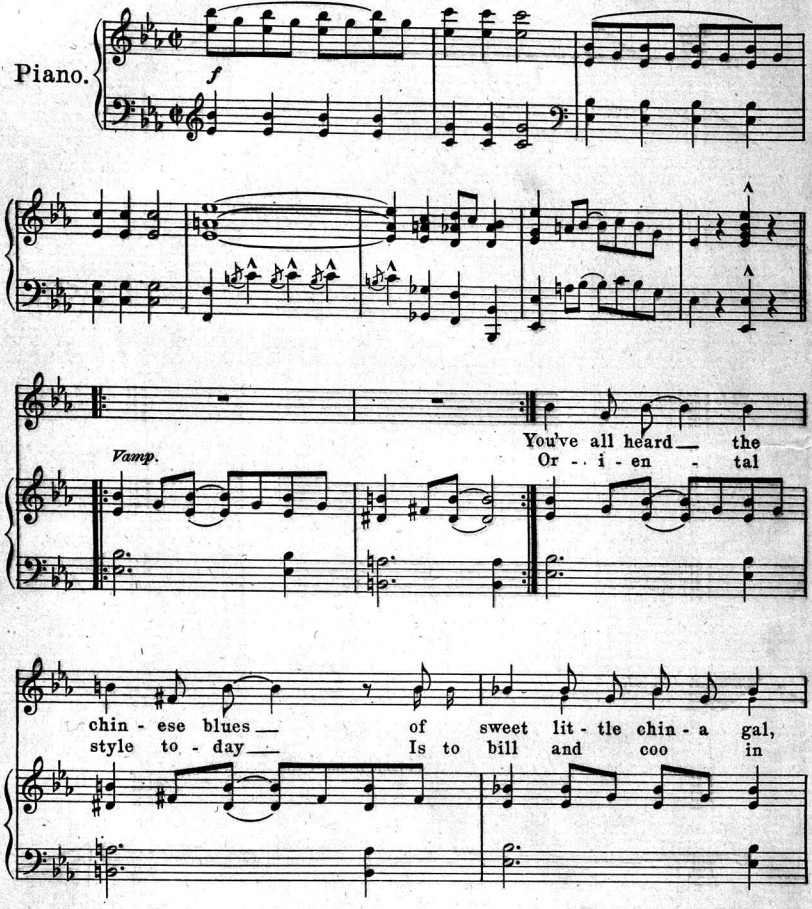

J.M.Co. 514 – 4 *Copyright 1916 by The Joe Morris Music Co. 145 W. 45th St. New York, N.Y.*
The Publishers reserve the right to the use of this Music or Melody for any Mechanical Instruments.
International Copyright Secured. All Rights Reserved. *Albert & Son Australian Agents Sidney.*

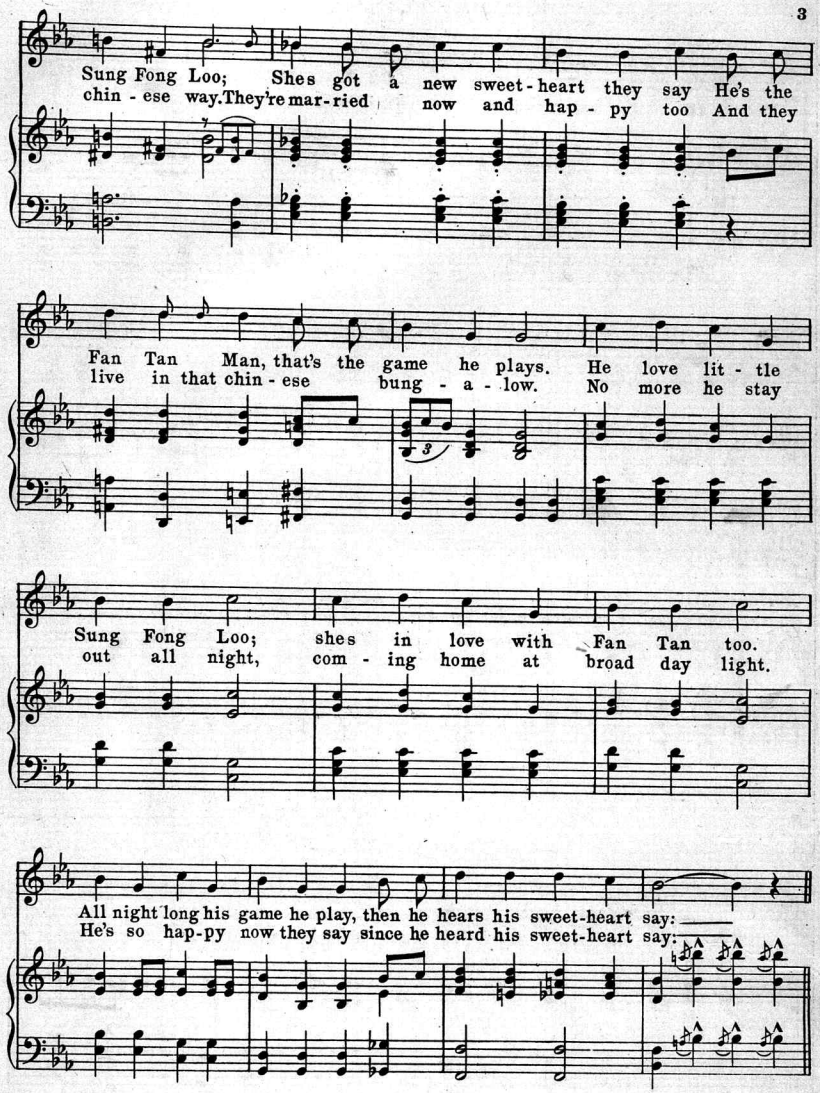
Sung Fong Loo; Shes got a new sweet-heart they say He's the
chin-ese way. They're mar-ried now and hap-py too And they
Fan Tan Man, that's the game he plays. He love lit-tle
live in that chin-ese bung-a-low. No more he stay
Sung Fong Loo; shes in love with Fan Tan too.
out all night, com-ing home at broad day light.
All night long his game he play, then he hears his sweet-heart say:
He's so hap-py now they say since he heard his sweet-heart say:

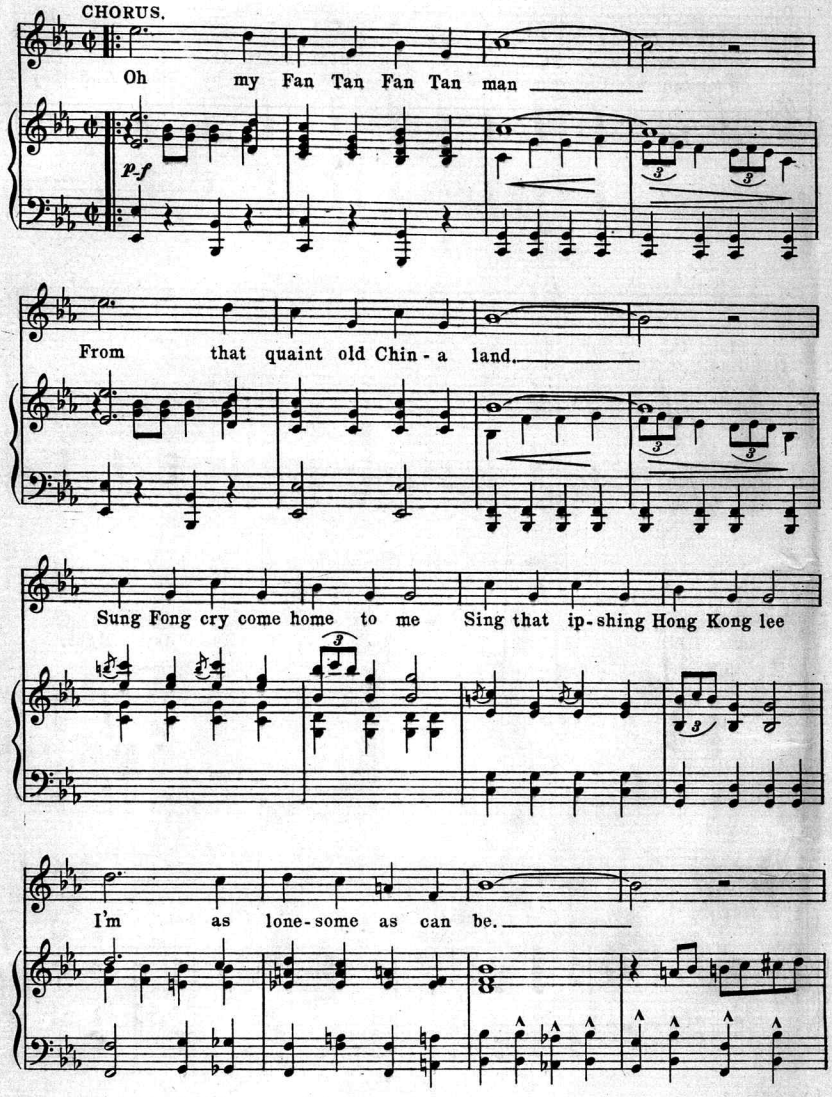
CHORUS.
Oh my Fan Tan Fan Tan man
p-f
From that quaint old Chin-a land.
Sung Fong cry come home to me Sing that ip-shing Hong Kong lee
I'm as lone-some as can be.

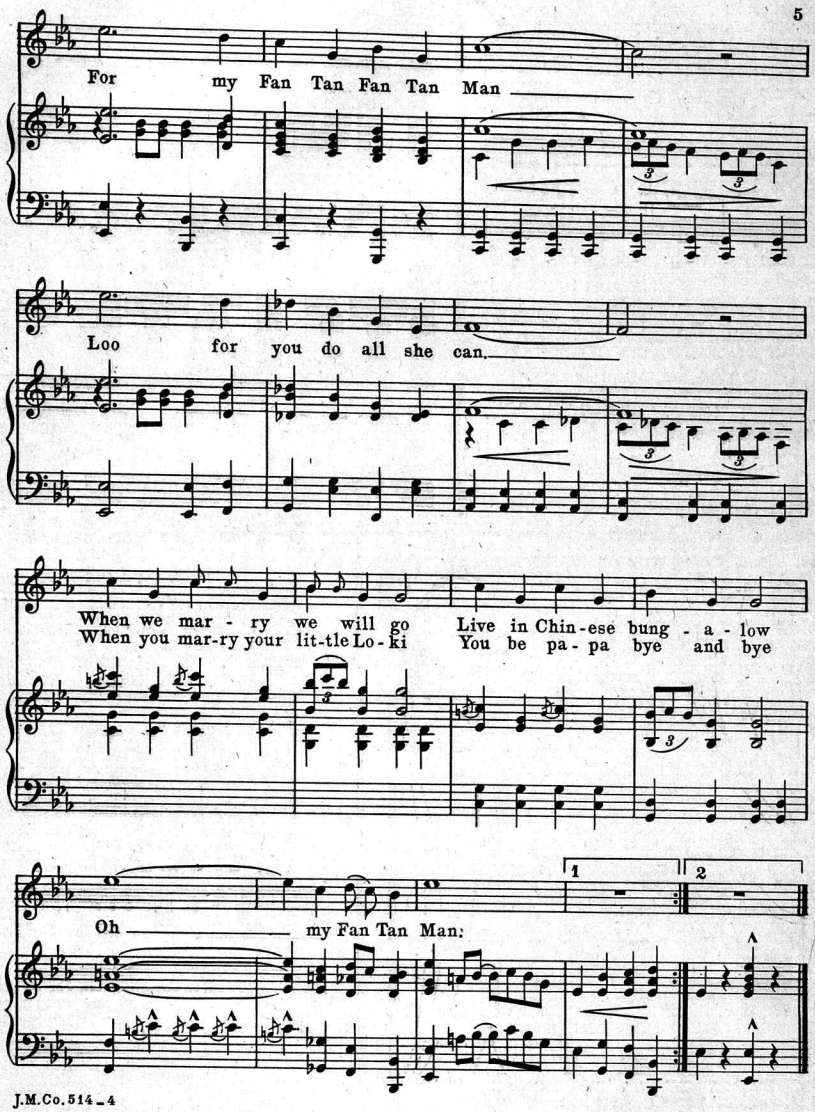
For my Fan Tan Fan Tan Man
Loo for you do all she can.
When we mar - ry we will go Live in Chin-ese bung - a - low
When you mar-ry your lit-tle Lo-ki You be pa - pa bye and bye
1
2
Oh my Fan Tan Man.

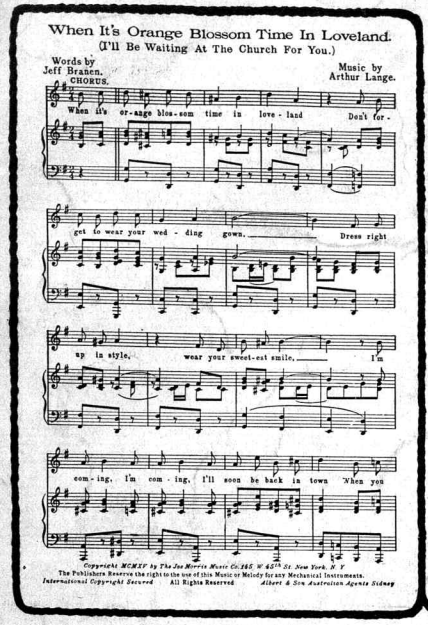

JOE MORRIS MUSIC CO.

announces

ITS LATEST SUCCESSES

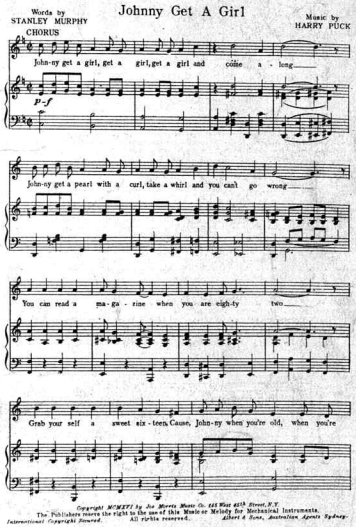

AT ALL MUSIC DEALERS

Scanning Target

Edison Sheet Music

Item no.: **100006151**

Title: **Fan Tan man**

Box no. and finding aid no.: 27/1906

Cover to be scanned in color: Yes

Contact: Karen Lund, x70156
Lauren Woodis, x73939
Pat Padua, x75904