I LOVE, LOVE

(I LOVE YOU DEAR)

COHAN & HARRIS Present:

RAYMOND HITCHCOCK

IN THE NEW MUSICAL COMEDY:

THE RED WIDOW

BOOK & LYRICS BY

CHANNING POLLOCK & RENNOLD WOLF

MUSIC BY

CHAS. J. GEBEST

I'M A WONDERFUL MAN IN YONKERS	60
I'LL NEVER LOOK AT A PRETTY GIRL AGAIN	60
IN SOCIETY IT'S ALWAYS DRESS PARADE	60
NEVER MIND SINGING, JUST DANCE, MY DEAR	60
THERE IS NO HARM IN THAT!	60
YOU CAN'T PAY THE LANDLORD WITH LOVE	60
I LOVE LOVE	60
JUST FOR YOU	60
NIHILISTS, THE	60
WE WILL GO, GO, TO GO-GO	60
DINNER	60
WHEN WOMAN IS THE QUESTION	60
SELECTION	1.00
WALTZES	75
SCORE	2.00

Theatrical and Music Hall Rights of these Songs are fully protected by Copyright and MUST NOT be used for public performances without permission.

M. WITMARK & SONS

NEW YORK ~ CHICAGO ~ SAN FRANCISCO ~ LONDON ~ PARIS

A Sacred Song of Sweet Solemnity.

I Come To Thee.

Published as follows
Solo, Four Keys — D♭, B♭ to C. E♭, C to D. F, D to E. A♭, F to G. 60¢ each.
Duet in F, Soprano or Tenor D to E. Alto or Bass A to B♭. 75 cents.
Octavo, Male, Female or Mixed Voices, 15¢ each net.

Lyric by
GEO. GRAFF Jr.

Music by
CARO ROMA.

Lento.

mf

I come to Thee at last, oh Lord, for rest, With wa - sted

mp

years, with heart and mind op - pressed, And now Thy prom - ise is to me so

rit

sweet, That I shall find for - give - ness at Thy feet.

dim.

colla voce.

Published and Copyrighted MCMXI by M. WITMARK & Sons. 10 Witmark Building New York.
CHICAGO. —+— SAN FRANCISCO. —+— LONDON. —+— PARIS.

Complete Copies can be had wherever Music is sold or from the Publishers.
Solo **60** cents Duet **75** cents Discount ½ off Postpaid.

I Love Love.

(I Love You Dear.)

DUET.

(Anna and Basil.)

Lyric by
CHANNING POLLOCK
and
RENNOLD WOLF.

Music by
CHAS. J. GEBEST.

Valse moderato

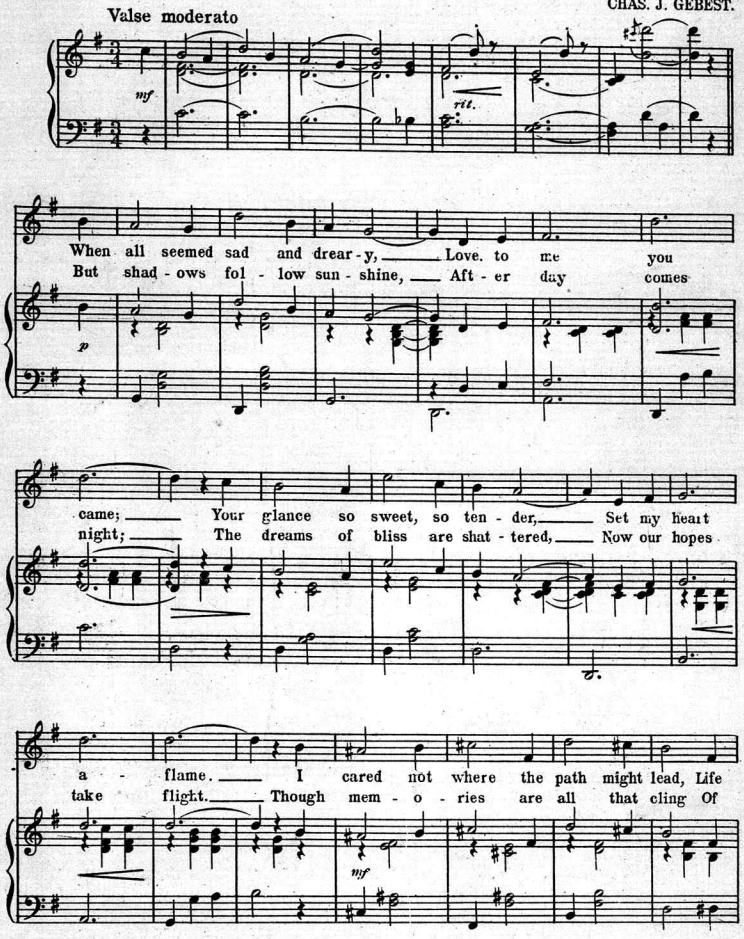

Copyright MCMXI by M. Witmark & Sons, N.Y.
International Copyright Secured.

TUTTLE MUSIC HOUSE,
1944 E. Passyunk Ave.,
Philadelphia.

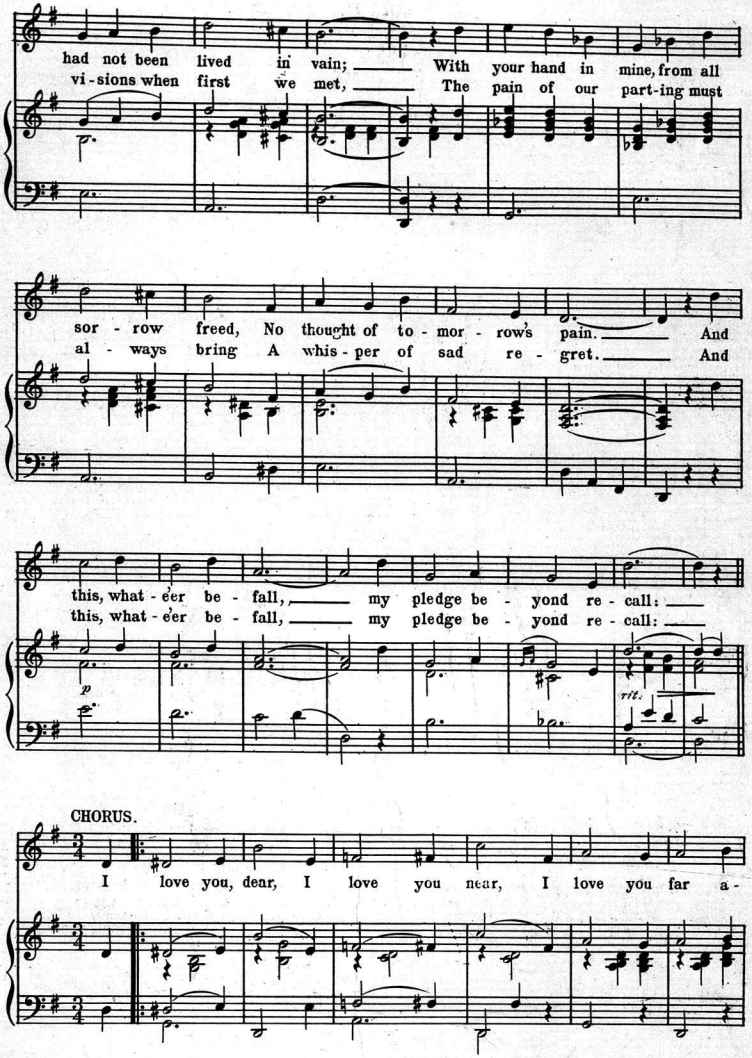
had not been lived in vain; With your hand in mine, from all
vi-sions when first we met, The pain of our part-ing must
sor - row freed, No thought of to - mor - row's pain. And
al - ways bring A whis - per of sad re - gret. And
this, what - e'er be - fall, my pledge be - yond re - call:
this, what - e'er be - fall, my pledge be - yond re - call:
p
rit.
CHORUS.
I love you, dear, I love you near, I love you far a -

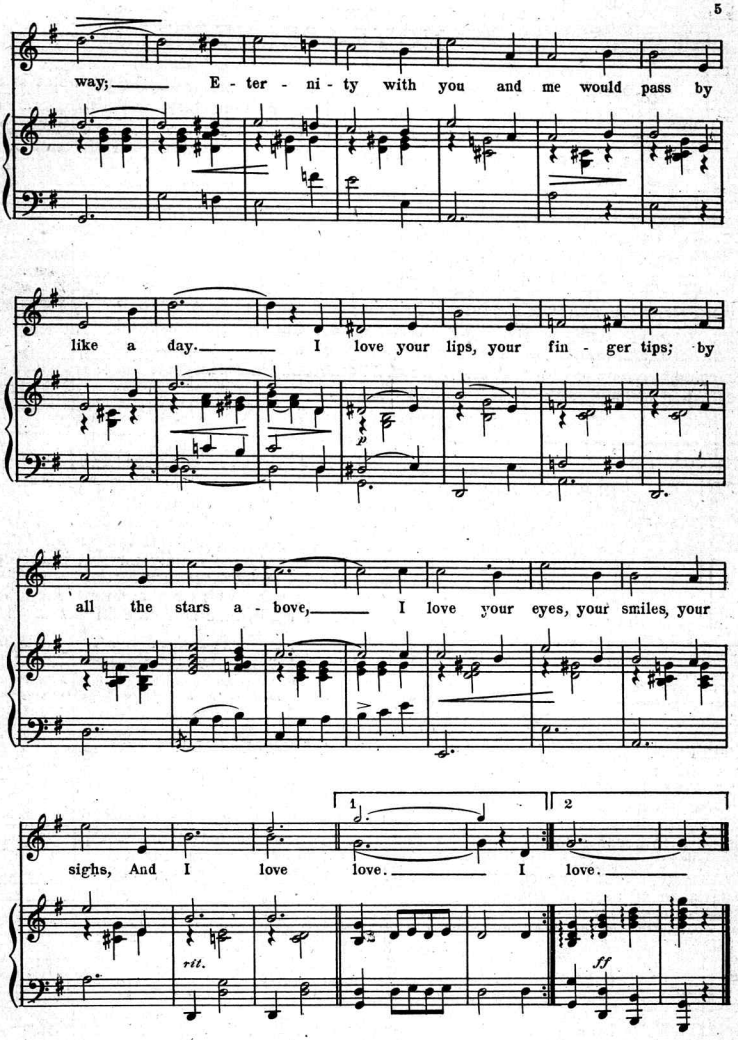
way; E - ter - ni - ty with you and me would pass by
like a day. I love your lips, your fin - ger tips; by
all the stars a - bove, I love your eyes, your smiles, your
1
2
sighs, And I love love. I love.
rit.
ff

EVERYONE INTERESTED IN MUSIC SHOULD HAVE THESE VALUABLE BOOKS.

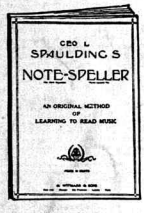

GEO. L. SPAULDING'S

NOTE-SPELLER

Trade Mark Registered 1911

THIS is a new system of learning rapidly to read and write the notes in music and is destined to revolutionize modern elementary methods.

The "NOTE-SPELLER" will prove a most valuable adjunct to any course of musical instruction, and will be found indispensable in the studio, class-room and kindergarten.

PRICE 50 CENTS POSTPAID

A PRACTICAL PIANO COURSE FOR BEGINNERS

By EDUARD HOLST

THIS work starts the pupils at the very beginning and carries them by easy stages, step by step, to the early third grade music. The technical explanations are most easy to understand, and never does this course of instruction become tiresome to the student. At every opportunity the composer has inserted a recreative melody, rather than a tedious exercise.

PRICE 75 CENTS POSTPAID

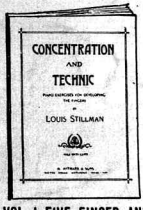

CONCENTRATION AND TECHNIC

IN FOUR VOLUMES — By LOUIS STILLMAN

Piano Exercises for Developing the Fingers

IN order to become an accomplished pianist it is necessary to have perfect control over the muscles of the fingers. The exercises contained in "CONCENTRATION AND TECHNIC" have been constructed mainly for that purpose, and if systematically practiced cannot help but bring the necessary result.

The work faithfully lives up to his title, for it has a mental and muscular influence on the mind and fingers which encourages confidence and ease in playing in any key and scale.

VOL. 1—FIVE FINGER AND CHORD EXERCISES. (All Keys) Price 50 Cents Postpaid

VOL. 2—FIVE FINGER EXERCISES. (Chromatically Treated) Price 50 Cents Postpaid

VOL. 3—SCALE PRACTICE. (Various Forms) Price 50 Cents Postpaid

VOL. 4—SCALE PRACTICE. (Various Forms) Price 75 Cents Postpaid

FINGER PRACTICE

IN THREE VOLUMES — By RAFAEL SAUMELL

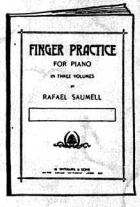

THE product of practical experience and the only work with a laudable mission on the market, i. e., to give the muscles of each finger the necessary agility to properly execute all intricate passages with apparent ease.

The flattering testimonials received from pedagogic authorities prove that these books are destined to become thumb-marked volumes in every ambitious student's library. The exercises for the passing of the thumb are an acquisition indeed. Mechanically they represent the greatest excellence in engraving and printing, the very best material being used throughout.

Vol. 1—Easy, 50 cents postpaid Vol. 2—Medium, 50 cents postpaid Vol. 3—Difficult, 75 cents postpaid

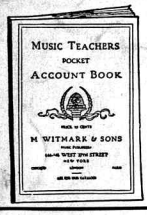

MUSIC TEACHER'S POCKET ACCOUNT BOOK

IS a handy, ever-ready ledger, specially ruled for the purpose of keeping a correct account of the lessons given and music furnished pupils for one year. An invaluable time-saver for any music teacher.

PRICE 25 CENTS POSTPAID

M. WITMARK & SONS

DEPT. T. 10 WITMARK BUILDING, NEW YORK

THE ARTISTIC SERIES

FOR LOVERS OF REFINED MUSIC

VLADIMIR DE PACHMANN

CONTENTS

A La Bien Aimee (Valse)..........E. Schütt
At Morn (Au Matin)..........B. Godard
Berceuse, Op. 38. No. 1..........E. Grieg
Berceuse (From Jocelyn) Trans..........B. Godard
Berceuse, Op. 57..........F. Chopin
Butterfly (Le Papillon)..........C. Levallee
Chant Sans Paroles (Song without words) Op. 2, No. 3. P. Tschaikowsky
Humoreske..........A. Dvorak
Love's Greeting (Salut d'Amour)..........E. Elgar
Menuet, Op. 14, No. 1..........I. J. Paderewski
Minute Waltz, Op. 64, No. 1..........F. Chopin
Nocturne, Op. 9, No. 2..........F. Chopin
Pas Des Amphores, Op. 37, No. 2..........C. Chaminade
Polish Dance, A..........X. Scharwenka
Scarf Dance (Pas des Echarpes), Op. 37, No. 3..C. Chaminade
Serenata, Op. 15, No. 1..........M. Moszkowski
Second Mazurka, Op. 54..........B. Godard
Second Valse Brillante, Op. 56..........B. Godard
Valse Arabesque..........T. Lack
Valse Lente (Sylvia)..........L. Delibes
Why? (Warum?)..........R. Schumann
Witches' Dance (Hexentanz)..........E. MacDowell

CONTENTS

Celestial Aida (Celeste Aida) from "Aida"..........G. Verdi
Flight of Ages, The..........F. Bevan
Good Bye..........F. P. Tosti
Heaven and Ocean (Cielo e mar) from "Gioconda" A. Ponchielli
I Love Thee (Ich Liebe dich)..........E. Grieg
Imp of Dreams (A Serenade)..........W. E. Haesche
Lass with the Delicate Air, The..........T. A. Arne
Last Night (Sehnsucht)..........H. Kjerulf
Like a Dream (M'Appari) from "Martha".....F. von Flotow
Lotus Flower, The (Die Lotus Blume)..........R. Schumann
Obstination (A Resolve)..........H. de Fontenaitles
Oh Fair, Oh Sweet and Holy (Du Bist Wie Eine Blume) O. Cantor
Plume in the Summer Wind (La Donna e Mobile) from "Rigoletto"..........G. Verdi
Serenade (Standchen)..........J. Raff
Serenade (Standchen)..........F. Schubert
Serenade (La Serenata)..........F. P. Tosti
Spirit So Fair (Spirto gentil) from "La Favorita" G. Donizetti
Song of Sunshine, A..........A. G. Thomas
Songs My Mother Taught Me (Als die alte Mutter) A. Dvorak
Winds in the Trees..........A. G. Thomas

ENRICO CARUSO.

JAN KUBELIK.

CONTENTS

Angel's Serenade..........G. Braga
Anitra's Dance (from "Peer Gynt")..........E. H. Grieg
Asa's Tod (from "Peer Gynt")..........E. H. Grieg
Cantabile (from "Samson and Delila")......C. Saint-Saens
Cavatina..........O. Schmidt
Cradle Song..........M. Hauser
Chant Sans Paroles..........P. Tschaikowsky
Dance Caprice..........E. H. Grieg
Elysium (Reverie)..........G. L. Spaulding
Gavote (Entre Acte from "Mignon")..........A. G. Thomas
La Cinquantaine..........G. P. Marie
Largo (from "Xerxes")..........G. F. Handel
Melody in F..........A. Rubinstein
Nocturne, Opus 9, No. 2..........F. Chopin
Melody..........M. Moszkowski
Reverie..........B. C. Fauconier
Romance..........R. Schumann
Salut d'Amour (Love's Greeting)..........E. Elgar
Serenade Badine..........G. P. Marie
Sextet (from "Lucia")..........G. Donizetti
Simple Confession..........F. Thome
Song of the Evening Star (from "Tannhauser")....R. Wagner
Spring Song..........F. Mendelsohn-Bartholdy
Traumerei..........R. Schumann
Wooing Winds (Berceuse)..........G. J. Trinkaus

CONTENTS

Carmena..........H. Wilson
If My Song had Wings for Flying..........R. Hahn
I'm Titania..........C. L. A. Thomas
In the Time of Roses..........L. Reichardt
Just You and I..........F. E. Tours
Last Night..........H. Kjerulf
Love Me To-day To-morrow May Never Come......E. R. Ball
Lullaby (Jocelyn)..........B. Godard
Oft in the Stilly Night..........T. Moore
O Loving Heart Trust On..........L. M. Gottschalk
Provencal Song..........E. Dell' Acqua
Serenade..........G. Pierne
Sing, Smile, Slumber..........C. Gounod
Snow Flakes..........F. H. Cowen
Song, Jest, Perfume and Dances..........C. Gounod
Stars of the Summer Night..........B. Tours
Swiss Echo Song..........C. Eckert
Villanelle..........E. Dell' Acqua
When Love is Kind..........Arr. by A. L.
Without Thee..........Mrs. W. T. Rhodes

MME. TETRAZZINI.

HERBERT L. CLARKE.

CONTENTS

Berceuse..........F. Renard
Cavatina, Op. 85, No. 3..........J. J. Raff
Chant Sans Paroles (Song without words)....P. Tschaikowsky
Consolation (Song without words)...F. Mendelssohn Bartholdy
Cradle Song..........M. Hauser
Dreams (Traume)..........R. Wagner
Humoreske, Op. 101, No. 7..........A. Dvôrak
Intermezzo (Cavalleria Rusticana)..........P. Mascagni
La Cinquantaine (The Golden Wedding)..........G. Marie
Love's Greeting (Salut d' Amour) Op. 12....Sir E. W. Elgar
Melodie Op. 18, No. 1..........M. Moszkowski
Palms, The (Les Rameaux)..........J. B. Faure
Resignation..........C. Roma
Romance..........R. Schumann
Secret, The (Intermezzo)..........L. Gautier
Serenade (Standchen) Op. 135..........F. Schubert
Serenade Badine..........G. P. Marie
Song to the Evening Star..........R. Wagner
Sounds from the Ball Room (Loin du Ball)........E. Gillet
Spring Song (Frühlingslied)........F. Mendelssohn Bartholdy
Traumerei..........R. Schumann
With Love (Con Amore)..........P. Beaumont

CONTENTS

All Through the Night..........Old Welsh Air
Anchored..........W. M. Watson
Blow, Blow Thou Wintry Wind..........J. Sarjeant
Clang of the Forge..........P. Rodney
Clang of the Hammer..........T. Bonheur
Drink to Me only with Thine Eyes..........Anonymous
Erl-King, The (Erlkonig)..........F. Schubert
Even Bravest Heart May Swell, from "Faust"......C. Gounod
Flight of Ages, The..........F. Bevan
I'll Sing Thee Songs of Araby..........F. Clay
I'm a Romer, from "Son and Stranger"......F. Mendelsohn
Lost Chord, The..........A. S. Sullivan
Mona..........S. Adams
Song of Thanksgiving, A..........F. Allitsen
Evening Star, The from "Tannhauser"..........R. Wagner
Star of the Desert..........T. Bonheur
Voices of the Woods (Rubinstein's Melody in F) W. M. Watson
When Summer Days Depart..........F. Tours

DAVID BISPHAM.

SAMUEL SIEGEL.

CONTENTS

Anitra's Dance ("Peer Gynt," Op. 46, No. 3)....E. H. Grieg
Angels' Serenade (La Serenata)..........G. Braga
Barcarolle (Tales of Hoffmann)..........J. Offenbach
Cavatina Op. 41..........O. Schmidt
Cradle Song (Chanson de Berceau) Op. 11, No. 2..A. Hauser
Dance Caprice, Op. 28, No. 3..........E. H. Grieg
Entr' Acte Gavotte (Mignon)..........A. Thomas
Humoreske, Op. 101, No. 7..........A. Dvôrak
La Cinquantaine (The Golden Wedding)..........G. P. Marie
Nocturne, Op. 9, No. 2..........F. Chopin
Reverie..........B. C. Fauconier
Romance..........R. Schumann
Salut D'Amour (Love's Greeting) Op. 12....Sir E. W. Elgar
Serenade Badine..........G. P. Marie
Sextet (Lucia di Lammermoor)..........G. Donizetti
Song to the Evening Star (Tannhauser)..........R. Wagner
Souvenir..........F. Drdla
Traumerei..........R. Schumann
Valse, Op. 64, No. 1..........F. Chopin
Zingala (Danse Espagnole)..........E. Holst

CONTENTS

Simon the Cellerer..........J. L. Hatton
Gypsy John..........F. Clay
Out on the Deep..........F. N. Lohr
Mighty Deep, The..........W. H. Jude
Wanderer..........F. Schubert
My Lodging is the Cellar Here..........C. Müchler
Song of Hybrias the Creton..........J. W. Elliott
Bandolero..........L. Stuart
I Fear No Foe..........C. Pinsuti
Horn, The..........A. Flegier
Friar of Orders Gray..........W. Shield
Two Grenadiers..........R. A. Schumann
Three Fishers..........J. Hullan
Yoeman's Wedding Song..........Prince Poniatowski
Within this Sacred Dwelling..........W. A. Mozart
It Was Not So To Be..........V. E. Nessler
Exile, The..........C. Keller
Calm is the Night..........C. Bohm
When I am all Your Own..........F. Tours

HERBERT WITHERSPOON.

LEO ZIMMERMAN.

CONTENTS

Berceuse..........F. Renard
Cavatina, Op. 85 No. 3..........J. J. Raff
Chant Sans Paroles (Song without words)....P. Tschaikowsky
Consolation (Song without words)...F. Mendelssohn Bartholdy
Cradle Song..........M. Hauser
Dreams (Traume)..........R. Wagner
Humoreske Op. 101, No. 7..........A. Dvôrak
Intermezzo (Cavalleria Rusticana)..........P. Mascagni
La Cinquantaine (The Golden Wedding)..........G. Marie
Love's Greeting (Salut d' Amour) Op. 12....Sir E. W. Elgar
Melodie Op. 18, No. 1..........M. Moszkowski
Palms, The (Les Rameux)..........J. B. Faure
Resignation..........C. Roma
Romance..........R. Schumann
Secret, The (Intermezzo)..........L. Gautier
Serenade (Standchen) Op. 135..........F. Schubert
Serenade Badine..........G. P. Marie
Song to the Evening Star..........R. Wagner
Sounds from the Ball Room (Loin du Ball)........E. Gillet
Spring Song (Frühlingslied)........F. Mendelssohn Bartholdy
Traumerei..........R. Schumann
With Love (Con Amour)..........P. Beaumont

CONTENTS

Ase's Tod ("Peer Gynt") Op. 46, No..........E. H. Grieg
Berceuse (in G)..........F. Renard
Cantabile (Samson et Delila)..........C. Saint-Saens
Cradle Song (Chanson de Berceu) Op. 11, No. 2....M. Hauser
Cavatina, Op. 85, No. 3..........J. J. Raff
Humoreske, Op. 101, No. 7..........A. Dvorak
La Cinquantaine (The Golden Wedding)........G. P. Marie
On Stilts (March)..........G. J. Trinkaus
Reverie..........B. C. Fauconier
Romance..........R. Schumann
Scherzo, Op. 12, No. 2..........D. van Goens
Serenade Badine..........G. P. Marie
Serenade, Op. 3..........V. Herbert
Serenade..........G. Pierne
Simple Confession (Simple Aveu) Op. 25..........F. Thone
Souvenir..........F. Drdla
Song to the Evening Star (Tannhauser)..........R. Wagner
Traumerie..........R. Schumann

LEO SCHULTZ.

This is the most remarkable **MUSIC BOOK** proposition ever offered to the music loving public, for, in addition to their contents being made up of universally famous compositions; each volume has a beautifully tinted, full cover, life-like, autographed portrait of a musical celebrity, together with a brief story of his or her interesting career.

Each piece has been especially edited for this series, and the printing, paper and binding beggars description.

A VALUABLE ACQUISITION TO ANY MUSIC ROOM.

SPECIAL POSTPAID PRICE

50c

PER VOLUME

OUR CATALOGS ARE READY REFERENCE GUIDES--SEND FOR THEM--THEY ARE FREE. STATE VOICE OR INSTRUMENT YOU PLAY

M. WITMARK & SONS 10 Witmark Building NEW YORK

Scanning Target

Edison Sheet Music

Item no.: **100006194**

Title: **I love love**

Box no. and finding aid no.: 28/1949

Cover to be scanned in color: yes

Contact: Karen Lund, x70156
Lauren Woodis, x73939
Pat Padua, x75904

~~Copy~~
Scan all pages of top copy
Scan back page of 2nd copy