NO

3 - OCT 30
1973

TO

Miss Elise Mathews.

BRIGHT DREAMS FAREWELL.

BALLAD

FOR

Soprano or Tenor.

WORDS BY

D. CONNOLLY.

MUSIC BY

MAURIZIO G. GIANNETTI.

ST. LOUIS, MO. Balmer & Weber PUBLISHERS

COPYRIGHT 1886 BY BALMER & WEBER

HITCHCOCK'S MUSIC STORE, 283 SIXTH AVENUE, NEW YORK.

BRIGHT DREAMS FAREWELL.

SONG

FOR SOPRANO OR TENOR.

Words by D. CONNOLLY.

Music by MAURIZIO G. GIANNETTI.

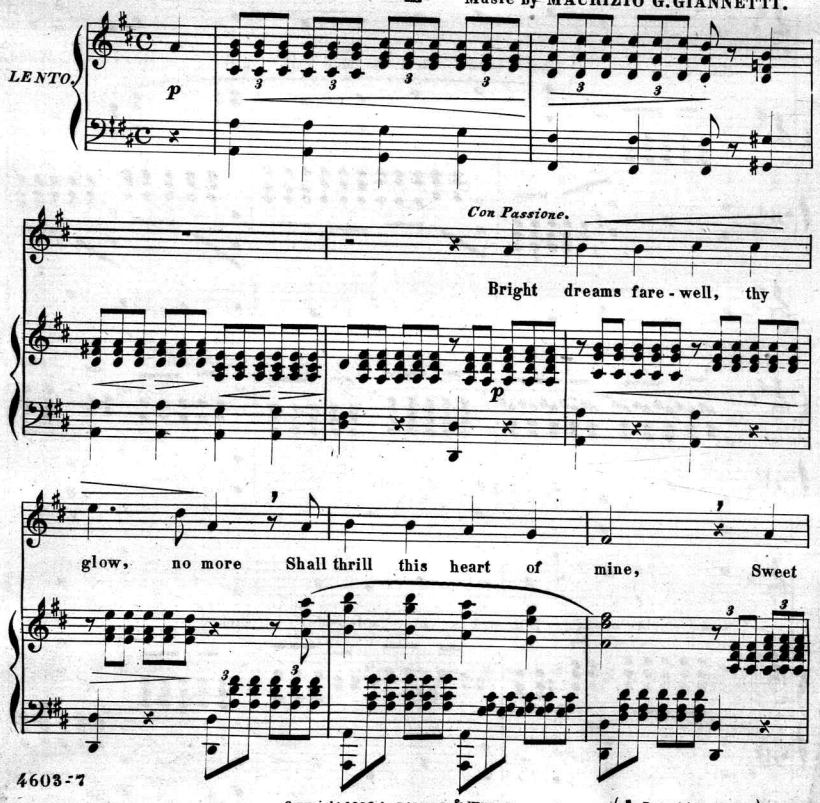

4603-7

Copyright 1886 by BALMER & WEBER.

(? Breathing places.)

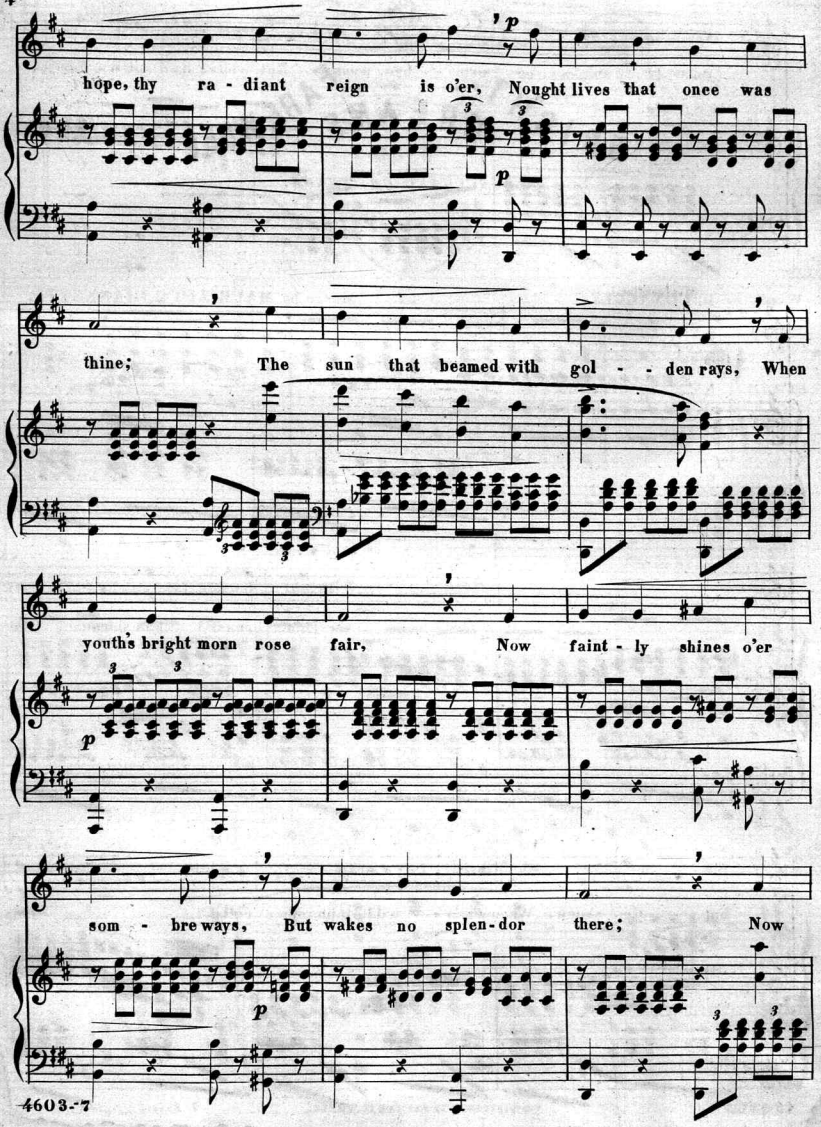
hope, thy ra - diant reign is o'er, Nought lives that onee was
thine; The sun that beamed with gol - - den rays, When
youths bright morn rose fair, Now faint - ly shines o'er
som - bre ways, But wakes no splen - dor there; Now

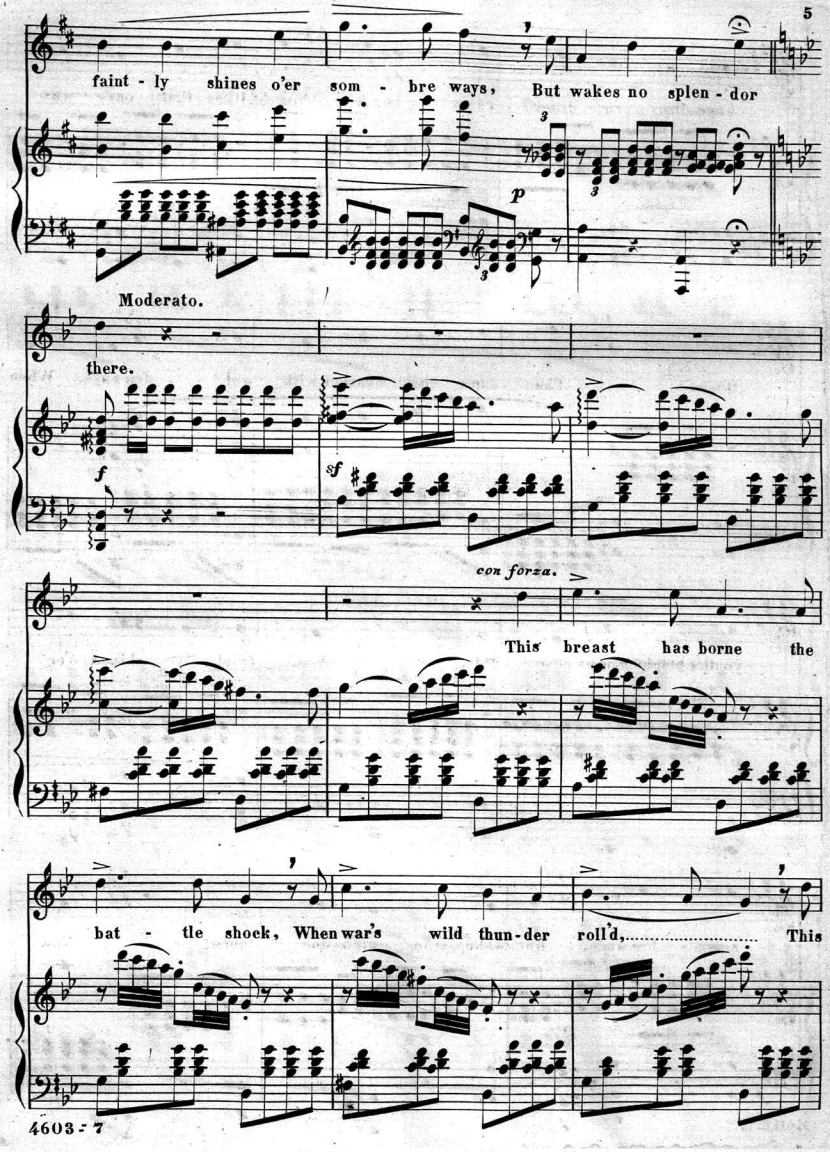
faint - ly shines o'er som - bre ways, But wakes no splen - dor
p
Moderato.
there.
f
sf
con forza.
This breast has borne the
bat - tle shock, When war's wild thun - der roll'd,..... This

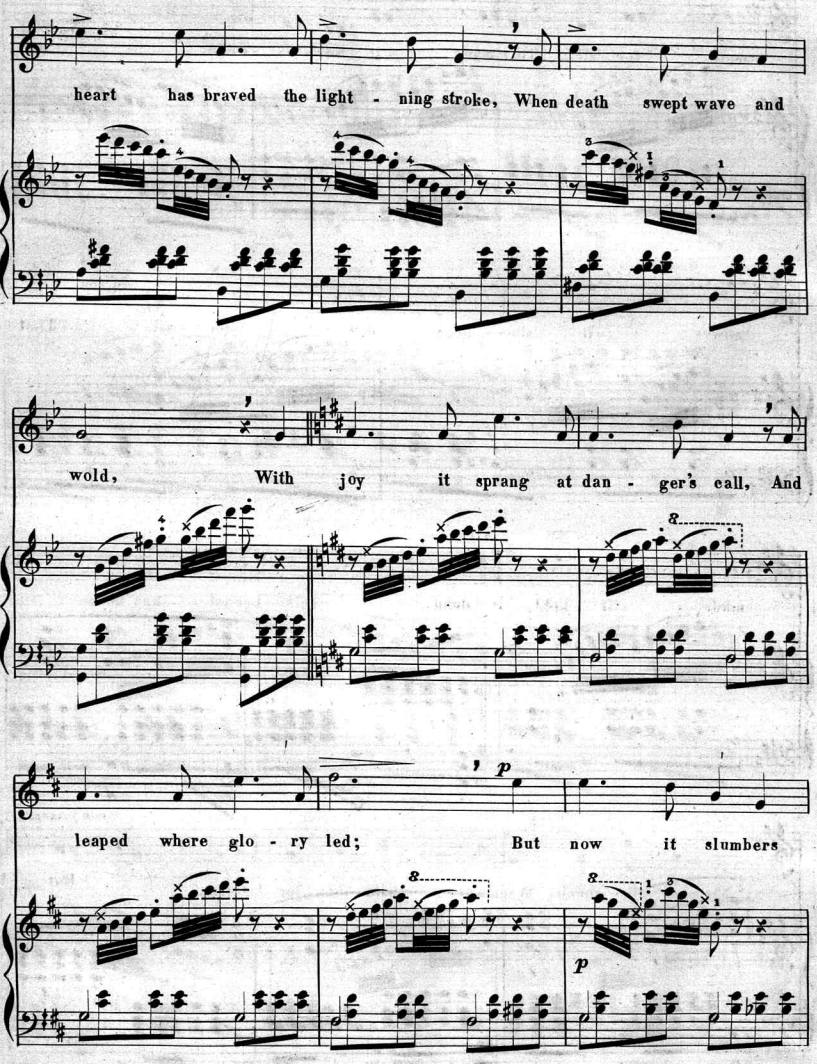
heart has braved the light - ning stroke, When death swept wave and
wold, With joy it sprang at dan - ger's call, And
leaped where glo - ry led; But now it slumbers
p
p

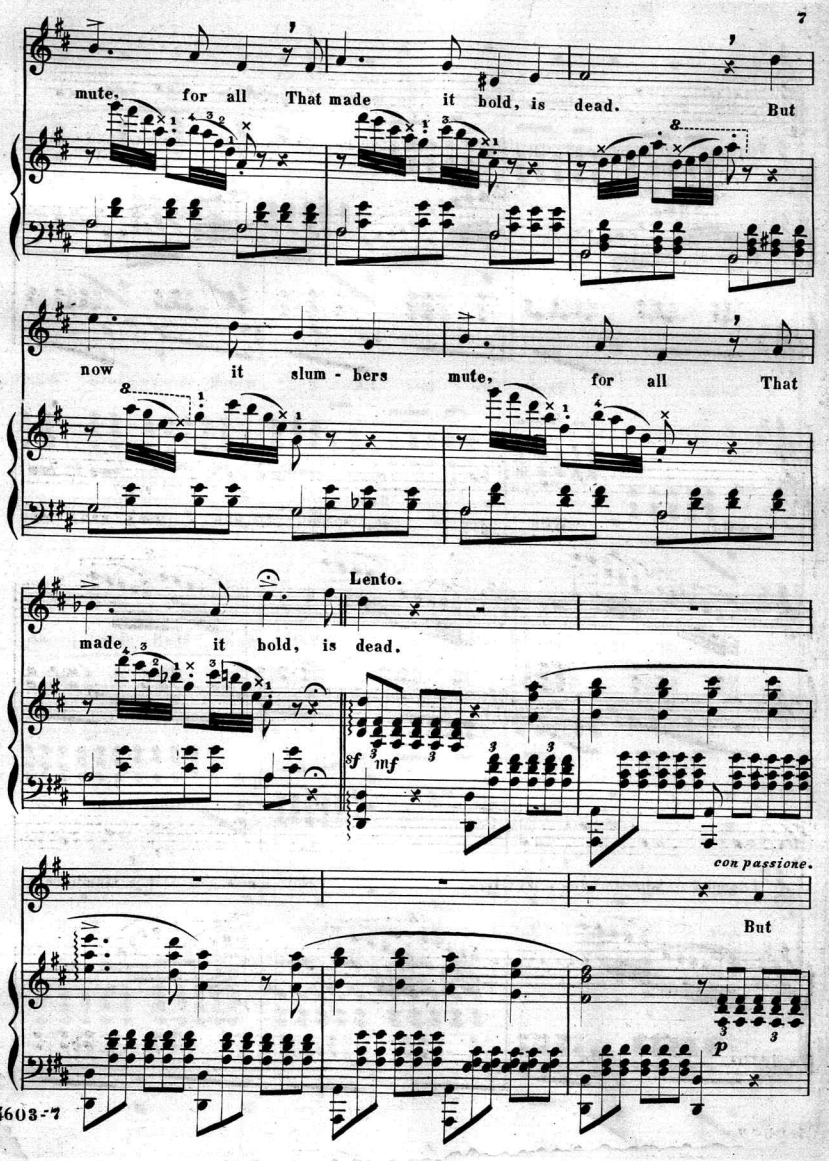
mute, for all That made it bold, is dead. But
now it slum - bers mute, for all That
Lento.
made it bold, is dead.
sf mf
con passione.
But
p

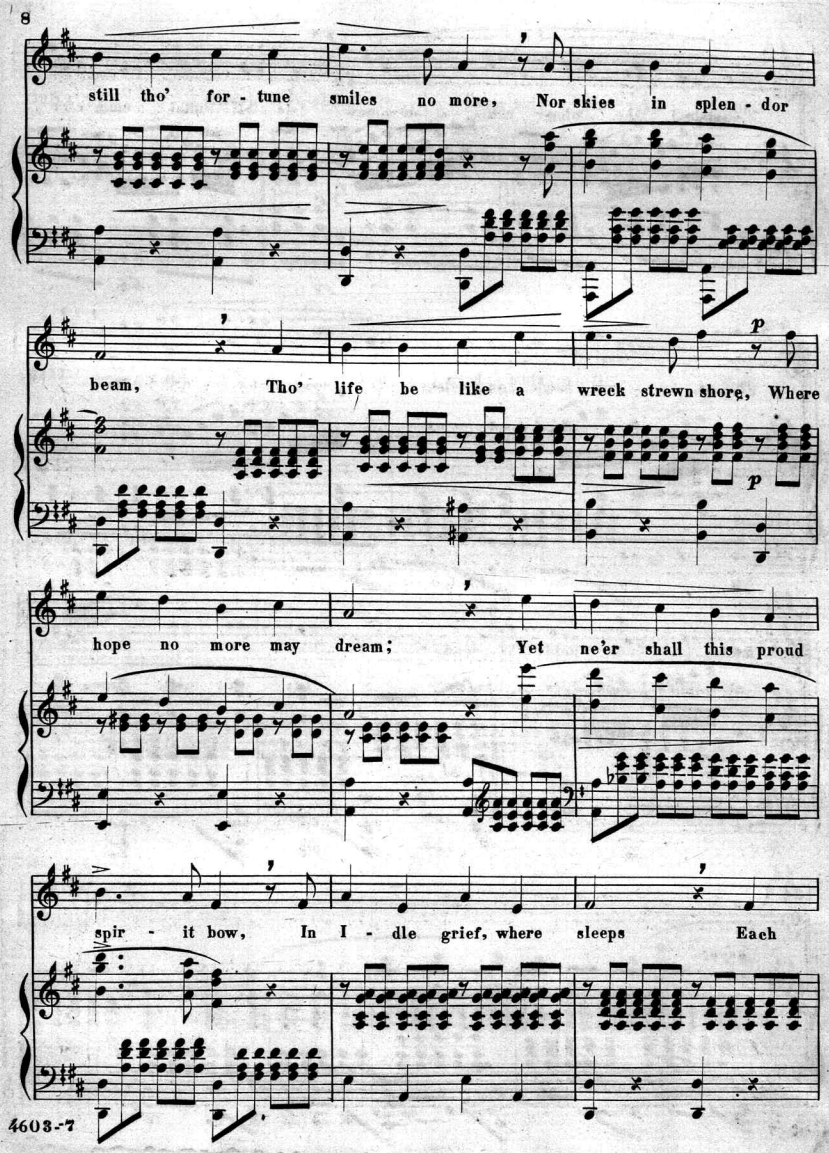
still tho' for - tune smiles no more, Nor skies in splen - dor
beam, Tho' life be like a wreck strewn shore, Where
hope no more may dream; Yet ne'er shall this proud
spir - it bow, In I - dle grief, where sleeps Each
p
p

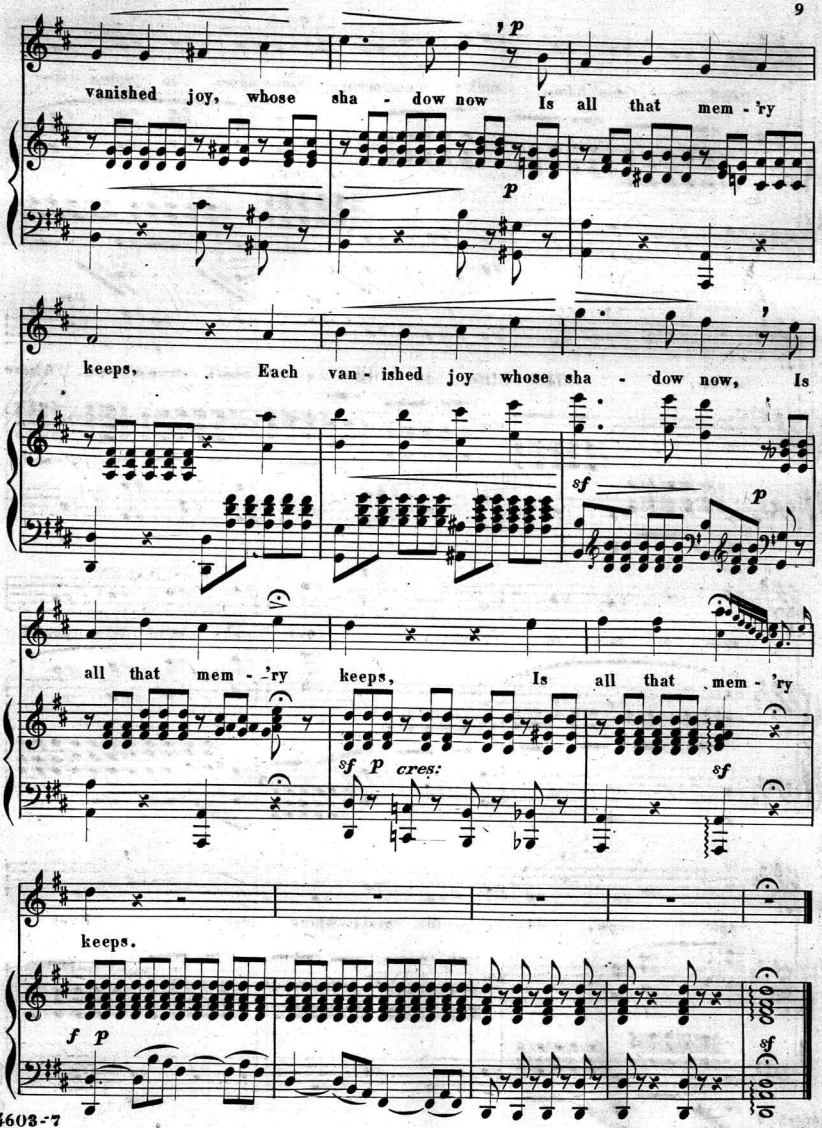
vanished joy, whose sha - dow now Is all that mem - 'ry
keeps, Each van - ished joy whose sha - dow now, Is
all that mem - 'ry keeps, Is all that mem - 'ry
keeps.
cres:

Scanning Target

Edison Sheet Music

Item no.: **100006214**

Title: **Bright dreams farewell**

Box no. and finding aid no.: 28/1969

Cover to be scanned in color: No

Contact: Karen Lund, x70156
Lauren Woodis, x73939
Pat Padua, x75904