NO

3 - OCT 3 0
Copy 1973

Good bye little darling.

Song and Chorus

Words by

Mrs. J. M. Emery

MUSIC BY

J. L. GILBERT.

Author of "Bonnie Sweet Bessie" &c.

BOSTON
WHITE, SMITH & COMPANY
516 Washington St.
Ottawa Ills. Simon Brothers.

Copyright 1873 by White Smith & Co

Good bye little darling.

SONG AND CHORUS.

Words by Mrs: J.M.Emery. *Music by J.L.Gilbert.*

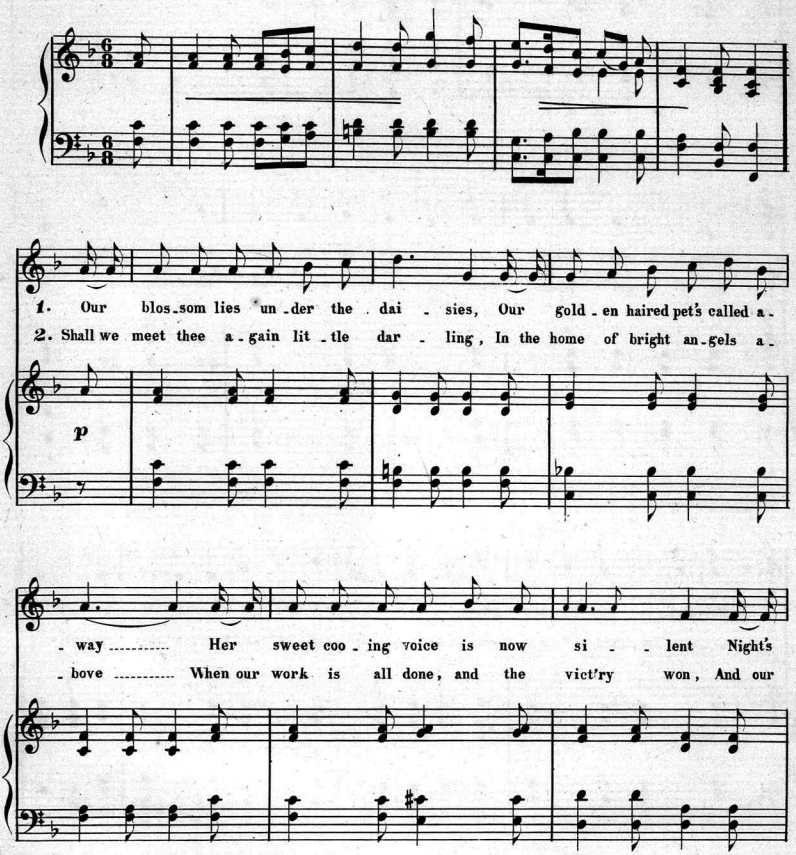

Copyright 1879 by White, Smith & Co.

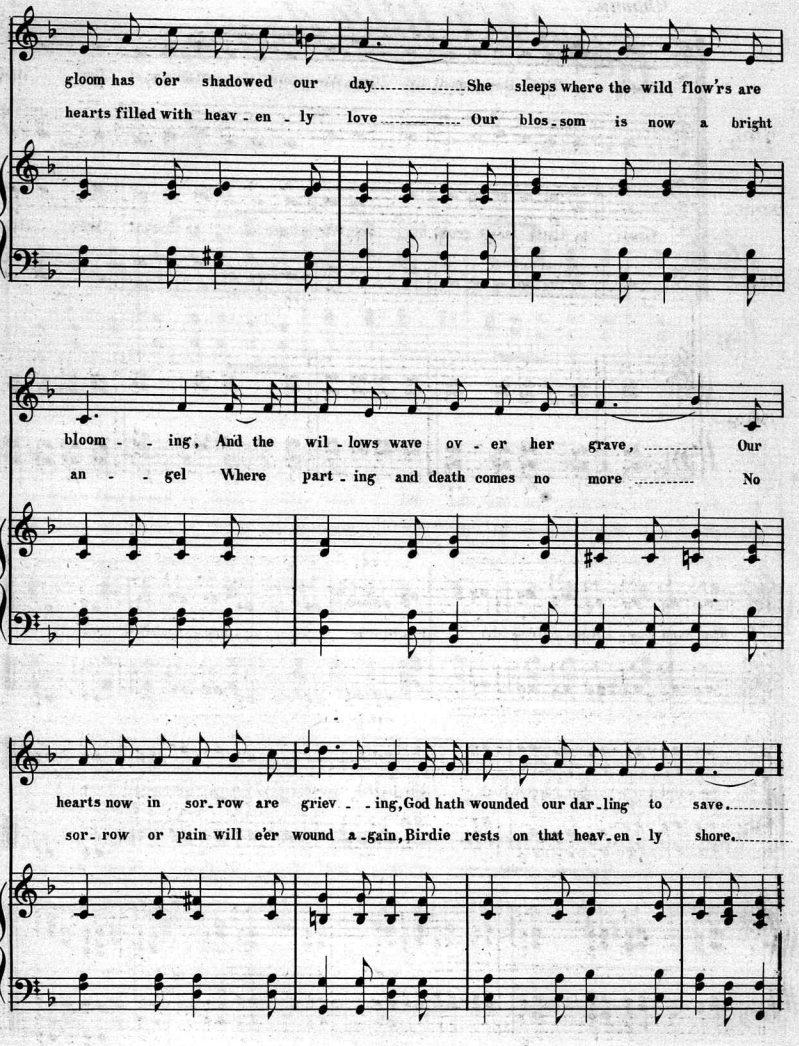
gloom has o'er shadowed our day..... She sleeps where the wild flow'rs are
hearts filled with heav - en - ly love..... Our blos - som is now a bright
bloom - - ing, And the wil - lows wave ov - er her grave, ... Our
an - - gel Where part - ing and death comes no more ..... No
hearts now in sor - row are griev - - ing, God hath wounded our dar - ling to save.....
sor - row or pain will e'er wound a - gain, Birdie rests on that heav - en - ly shore.....

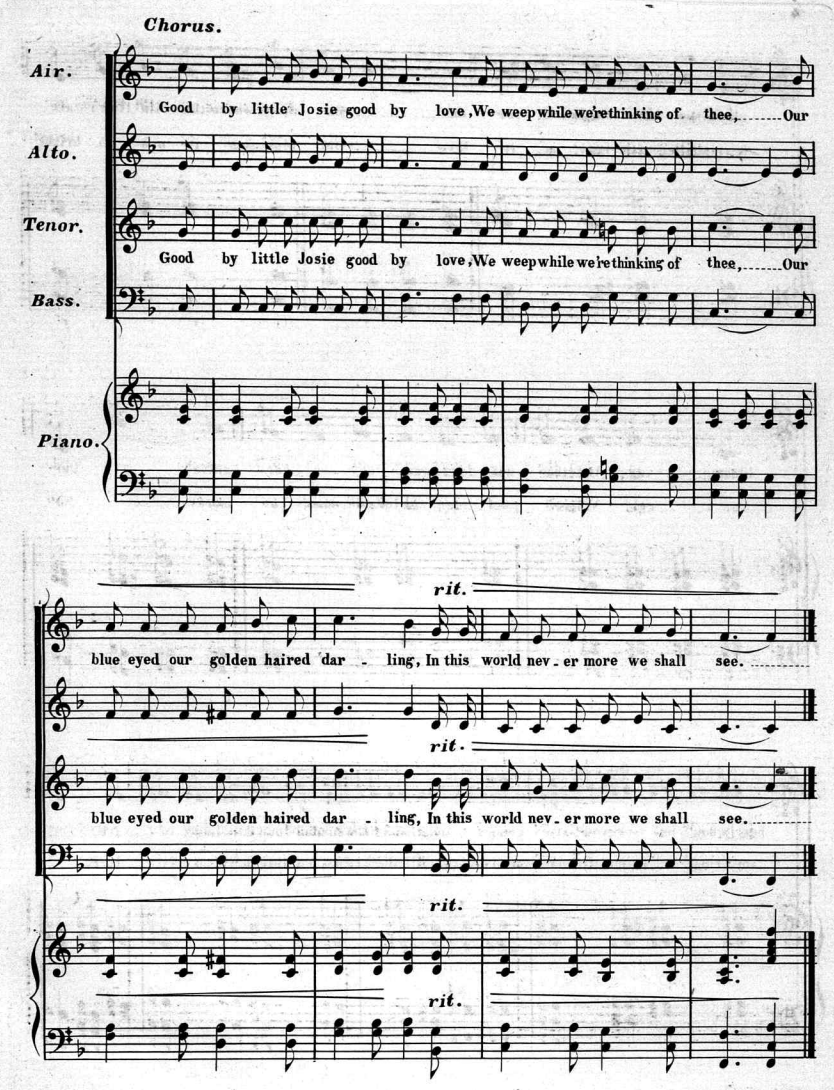
Chorus.
Air.
Alto.
Tenor.
Bass.
Piano.
Good by little Josie good by love, We weep while we're thinking of thee, Our
Good by little Josie good by love, We weep while we're thinking of thee, Our
rit.
blue eyed our golden haired dar - ling, In this world nev - er more we shall see.
rit.
blue eyed our golden haired dar - ling, In this world nev - er more we shall see.
rit.
rit.

Scanning Target

Edison Sheet Music

Item no.: **100006228**

Title: **Goodbye little darling**

Box no. and finding aid no.: 28/1983

Cover to be scanned in color: NO

Contact: Karen Lund, x70156
Lauren Woodis, x73939
Pat Padua, x75904