3 - OCT 3 0
Copy 1923

Miscellany of New and Favorite English SONGS AND BALLADS

Like a dream	A. Strelezki	50
Sop. or Ten. in F; M. Sop. or Bar. in E flat		
List, Love, while I sing	G. Ernest	50
Sop. or Ten. in G; M. Sop. or Bar. in E		
Love me	P. Giorza	35
Sop. or Ten. in F; M. Sop. or Bar. in D		
Love me if I live	Fr. H. Cowen	35
Sop. or Ten. in G; M. Sop. or Bar. in F		
Love's Eternity	Aug. Rotoli	50
Sop. or Ten. in A flat; M. Sop. or Bar. in F		
Margarita	Fr. N. Löhr	50
Sop. or Ten. in E flat; M. Sop. in C; Alto or Bar. in B flat		
Memories	Hope Temple	75
Sop. or Ten. in A flat; M. Sop. or Bar. in F		
Miller and the Maid, The .	Theo. Marzials	35
Sop. or Ten. in G; M. Sop. or Bar. in E flat		
Mine to-day	Isidore de Lara	50
Sop. or Ten. in A flat; M. Sop. or Bar. in E flat		
More and more	F. P. Tosti	50
Sop. or Ten. in C; M. Sop. or Bar. in A flat		
My neighbor	A. G. Thomas	50
Sop. or Ten. in E flat; M. Sop. or Bar. in C		
New Kingdom, The	B. Tours	50
Sop. or Ten. in D; M. Sop. or Bar. in B flat		
No other dream	J. Roeckel	50
Sop. or Ten. in D; M. Sop. or Bar. in C		
Only a Rose	M. Wellings	50
Sop. or Ten. in F; M. Sop. in E flat; Alto or Bar. in C		
Only once more	Frank L. Moir	35
Sop. or Ten. in F; M. Sop. or Bar. in E flat		
Only one heart I live for . .	Seymour Smith	50
Sop. or Ten. in E flat; M. Sop. or Bar. in C		
Ora pro nobis	M. Piccolomini	50
Sop. or Ten. in D; M. Sop. or Bar. in C		
Our lives	P. Giorza	35
Sop. or Ten. in D; M. Sop. or Bar. in B flat		
Sailor's Song, The	F. N. Shepperd	50
Ten. in F; Bar. in E flat		
Sing to me	L. Denza	50
Sop. or Ten. in E; M. Sop. or Bar. in D		
Song from Heaven, A	F. H. Cowen	50
Sop. or Ten. in F; M. Sop. or Bar. in D		
Spinning	F. H. Cowen	50
Sop. or Ten. in E flat; M. Sop. or Bar. in D flat		
They all love Jack	St. Adams	60
Ten. in F; Bass in D		
Those little hands	Frank L. Moir	35
Sop. or Ten. in G; M. Sop. in F; Alto or Bar. in D		
'Tis all that I can say . . .	Hope Temple	35
Ten. in G; Bar. in F		
True till death	A. Scott Gatty	50
Sop. or Ten. in C; M. Sop. in A; Alto or Bar. in G		
Yellow Roses	Michael Watson	50
Sop. or Ten. in F; M. Sop. in D; Alto or Bar. in C		
Your hand in mine	J. Roeckel	50
Sop. or Ten. in B flat; M. Sop. or Bar. in G		

G. Schirmer, No. 35 Union Square, New York

W. B. STEVENS COMPANY
MUSIC DEALERS
26 WEST ST.,
BOSTON, MASS.

Our lives.

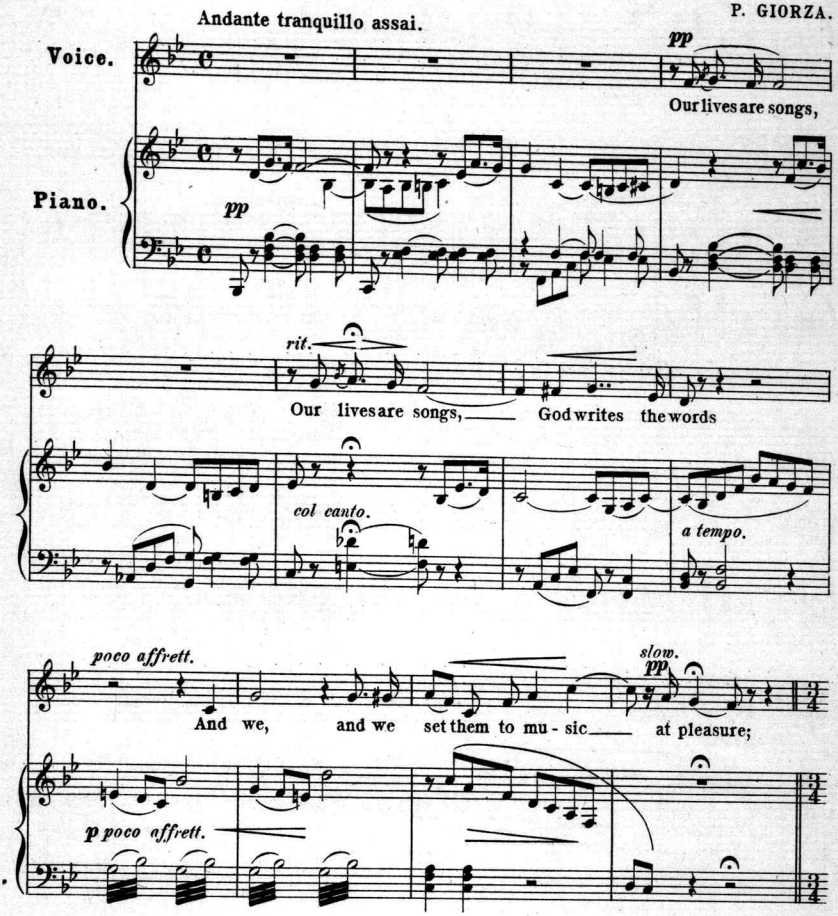

Copyright 1889 by G. Schirmer.

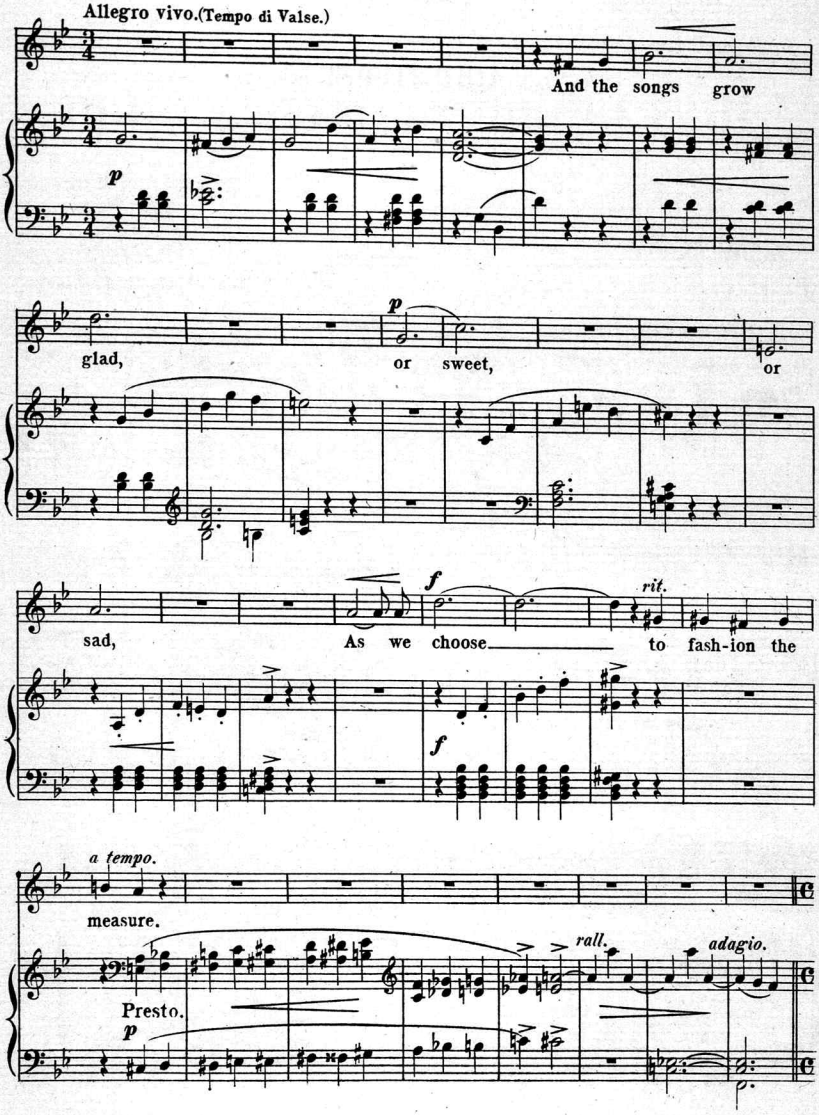
Allegro vivo.(Tempo di Valse.)
And the songs grow
p
glad,
p
or sweet,
or
sad,
f
As we choose
rit.
to fash-ion the
f
a tempo.
measure.
rall.
adagio.
Presto.
p

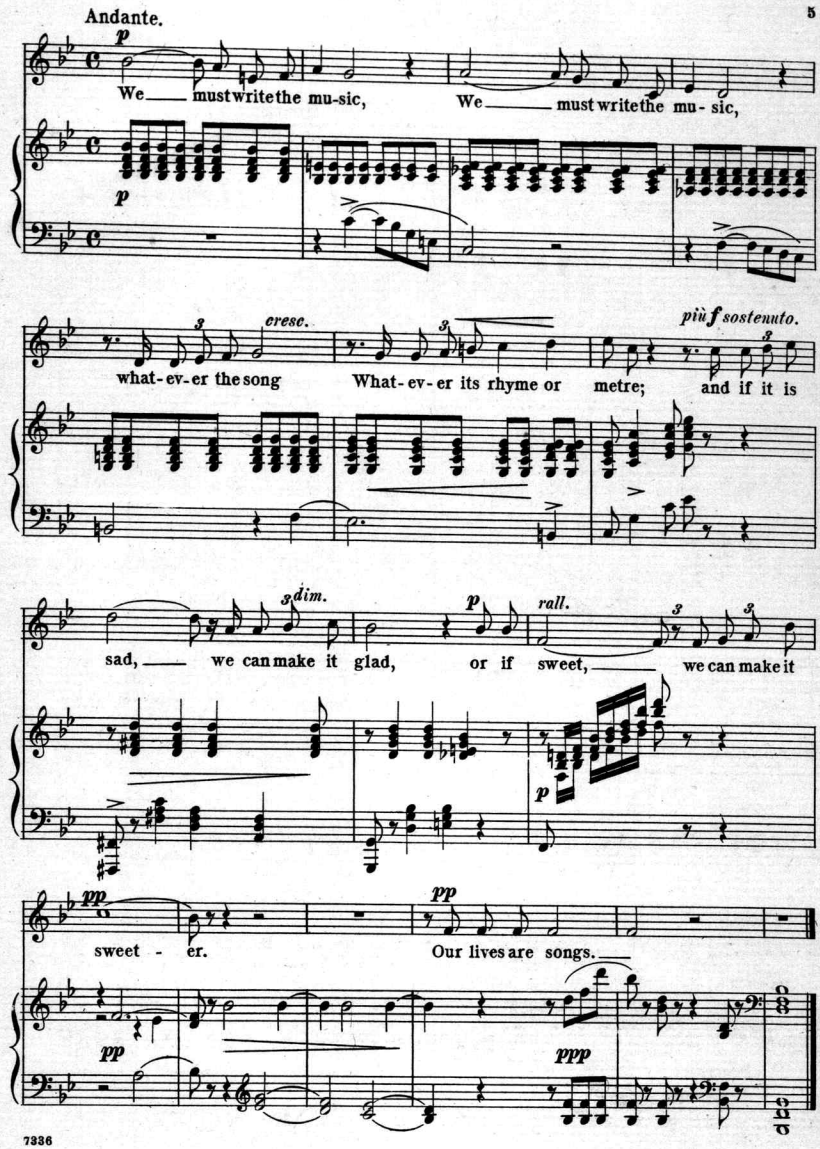
Andante.
p
We must write the mu-sic, We must write the mu- sic,
p
cresc.
what- ev- er the song What- ev- er its rhyme or metre;
più f sostenuto.
and if it is
dim.
sad, we can make it glad, or if
p
rall.
sweet, we can make it
p
pp
sweet - er.
pp
Our lives are songs.
pp
ppp

MUSIC FOR THE PIANO, PUBLISHED BY G. SCHIRMER, 35 UNION SQUARE, NEW YORK.

Bach, E., Solfeggietto, rev. and fing. and arr. for left Hand solo ad lib. by A. R. Parsons $0 35
Bach, J. S., Air, from Suite in D, transcr. by A. R. Parsons 35
— Gavotte, E. Transcr. by C. Saint-Saëns. (Fingered.) 35
— 2 Gavottes, Dm., Gm. (Bülow.) (Fingered.) 50
— Prelude, Cm. (Fingered.) 35
Bachmann, G., Les Sylphes. Caprice-Valse. (Fingered.) 75
Bargiel, W., Op. 31, No. 3. Marcia fantastica. (Fingered.) 50
— Album-Leaf, B♭. (Fingered.) 35
Bartlett, H. N., Op. 61. Saltarelle 75
— L'Aurore. Étude mélodique 65
Beethoven, L. v., Minuet from Sonata Op 49, No. 2. (Fingered.) 35
— Adieu to the Piano. (Abschied an das Klavier.) (Fingered.) 35
Bendel, Franç., Op. 101. L'Africaine. Fantaisie de Conc. (Fingered.) 1 25
— L'Idéal d'Amour. Morceau brill. 1 00
— 3 Improvisations. (Fingered.):
No. 1. Siegmund's Love Song, from "Walkure." (R. Wagner.) 75
No. 2. By silent Hearth in Wintertide, from "Meistersinger." (R. Wagner.) 75
No. 3. Walther's Prize Song, from "Meistersinger." (R. Wagner.) 75
Bennett, W. St., Rondo piacevole, E 75
Bernard, P., Venite adoremus. Christmas Song. (Fingered.) 60
Billema, R., Op. 48. Twittering of the Birds. Divertissement. (Fing.) 75
Boëly, Danse villageoise. (Fingered.) 35
Bohm, C., In Switzerland. (Vor der Sennhütte.) Idyl 50
Boscovitz, F., Chant du Matin. Idylle. 60
— Les Grelots. (Sleigh-bells.) Galop brill. (Fingered.) 75
Brassin, L., Feuer-Zauber. (Magic Fire.) Scene from "Walkure," R. Wagner. (Fingered.) 75
Bronsart, H. v., Field Flowers. (Fing.) 25
Buck, D., Rondo-Caprice, arr. by W. H. Dayas 75
Cui, Cæsar, Berceuse, E♭. (Fingered.) 25
Delahaye, J. L., Colombine. Mennet, fingered by A. R. Parsons 50
Delibes, L., Ballet Sylvia: No. 1. Pizzicati 35
— Do. No. 2. Valse lente 60
Durand, A., Op. 76. Gai Printemps. (Joyful Spring.) Idylle. (Fing.) 75
— Op. 84. Gavotte, G. (Fing.) 60
— Op. 86. 2me Valse, A♭ 65
— Valse, E♭. (Fingered.) 75
Gade, N. W., The Christmas Bells. (Fingered) 25
— Dance of the little Girls. (Fingered.) 25
— Good Night. (Fingered.) 25
Gluck, C. W., Gavotte, A, arr. by J. Brahms. (Fingered.) 35
Godard, B., Op. 16. 1re Gavotte, B. (Fingered.) 50
— Op. 26. 1re Valse brill., A♭. (Fing.) 60
— Op. 56. 2me Valse, B♭ 75
— Op. 71. 3me Valse (Valse Sérénade), E♭ 75
— Le Cavalier fantastique. (Fingered.) 50
Goldner, W., Op. 47, No. 1. Barcarolle, F. (Fingered.) 60
— Op. 47, No. 2. Causerie, A♭. (Fing.) 60
— Op. 47, No. 3. Polonaise, D♭. (Fingered.) 75
— Gavotte mignonne (without Octaves), Am 35
— Gavotte-Canzonette, C 65
Gregh, L., Les Bergers-Watteau. Air de Danse Louis XV. (Fingered.) 60
— Les Phalènes. Caprice. (Fing.) 60
— The Shepherd's Pipe. Pastorale 60
Grieg, Edv., Op. 12. Lyric Pieces. (Lyrische Stücke.) Fingered 75
— 2 Norwegian Melodies. No. 1. Wounds of the Heart. No. 2. Spring. Transcr. by E. Neupert 50
Haberbier, E., Op. 54. Norwegian Peasant Dance. Saltarelle 75
— Op. 59, No. 5. Prelude, Em. (Fing.) 25
— Op. 59, No. 8. Magic Bells. (Fing.) 25
— Allegro-Scherzando. Fragment 60
Heller, St., Op. 67. On Wings of Song, by Mendelssohn. Improvisata. (Fingered.) 1 25
— Op. 82. "Flowers, Fruits and Thorns": No. 9. Allegretto, E. (Fingered.) 35
No. 11. Andante con moto, G♭. (Fingered.) 25
— L'Avalanche, Am. (Fingered.) 25
— Bluette No. 2, G. (Fingered.) 25
— Brooklet, G. (Fingered.) 25
— Coquetterie, C♯m. (Fingered.) 25
Hill, J., Op. 28. Adagio, G. (Fingered.) 35
Hiller, F., Op. 97. Zur Guitarre. Impromptu. (Fingered.) 50
— Courante, G. (Fingered.) 25
Hofmann, H., Op. 11, No. 2. Maytime. (Im Mai.) Fingered 35
— Barcarolle, G. Arr. by R Thallon 35
— Elegie, A♭. Arr. by R. Thallon 50
Hollaender, V., Canzonetta, G. (Fing.) 25
Hopekirk, H., Gavotte, Bm 40
Huss, H. H., Ballade, F 1 00
Hyllested, A., Valse sentimentale 75
Jadassohn, S., Op. 25, No. 3. Valse, D♭. 50
Jaell, A., Op. 14. La Danse des Fées. Rhapsodie. (Fingered.) 75
Jeffery, J. A., Op. 17. Marche joyeuse, B♭ 40
— Op. 20. Danse féerique 75
Jensen, A., Op. 17, No. 10. Im Wirthshaus. (In the Tavern.) Fingered 50
— Minuet, F, from "Lieder und Tänze" Op. 33. (Fingered.) 25
— Serenade, E. (Fingered.) 35
Joncières, V., Sérénade hongroise. (Fing.) 75
Kautz, J., Op. 15. Tarantella 60
Kelley, E. S., Royal Gaelic March (Introd. to the Banquet Scene) from the "Music to Macbeth." 75

Ketterer, E., Op. 285. Coppélia. Ballet de Delibes. Valse brill. (Fing.) $0 75
Kjerulf, H., Wiegenlied. (Cradle Song.) 25
Klein, B. O., Op. 19. Scènes de Ballet. Complete 1 25
No. 1. Allegro moderato, Am 75
" 2. Allegretto grazioso, E♭ 50
" 3. Vivace non tanto, Dm 60
— Op. 20. Dreams. 5 Lyric Pieces:
No. 1. Lento non tanto, G♭ 50
" 2. Allegro maestoso, Fm 65
" 3. Tempo di Valser lento, F 50
" 4. Intermezzo scherzando, G 65
" 5. Andante soave, A 50
— Op. 25. Suite in G. Complete 2 50
No. 1. Prelude. / " 2. Theme with Var. } 1 00
" 3. Minuet 75
" 4. Elegy 40
" 5. Gavotte 75
— Op. 32. 2 Morceaux:
No. 1. Le Secret d'Amour. (Dialogue.) 40
No. 2. Valse-Impromptu 75
— Op. 35. 3 Morceaux:
No. 1. Danse orientale, F 65
" 2. Mélodie-Etude, G 65
" 3. Danse bohémienne, Cm 1 00
Klein, E., La Gioconda. Fant.-Potp 1 00
— Lakme. Fantaisie-Potpourri 1 00
— Thine Eyes so blue, by E. Lassen. Transcription 60
Kontski, A. de, Op. 238. Souvenir de Faust, Gounod 1 50
— Op. 317. Steluzza. (The Star.) 75
— Op. 318. La Sultana. Valse brill 75
— Op. 327. 2nd Gavotte, Am. (Fing.) 50
— Op. 328. Au Bord de l'Océan. Rêverie 60
Kowalski, H., Roses de Bohême. Valse brill. (Fingered.) 75
Krüger, W., Op. 14. La Gazelle. Impromptu 75
Kullak, Th., Op. 22. La Gazelle. (Fingered.) 1 00
— Op. 62 and 81. Kinderleben. (Scenes from Childhood.) Fingered. 2 Books, each 1 25
— The same in separate Numbers, each 25
— Pastorale, G. (Fingered.) 60
Lacombe, L., Douces Pensées. (Sweet Thoughts.) Fingered 50
Lambert, A., Valse-Impromptu 75
Lange, G., Op. 39. Blumenlied. (Flower Song.) Fingered 75
— Op. 114. 5 Sonatinas. (Fing.): No 1. C; No. 2. G; No. 3. F; No. 4. C; No. 5. G; each 50
— Op. 134. "Am stillen Herd," from Meistersinger. Fantaisie. (Fing.) 75
— Op. 143. Siegmund's Love Song, from Walkure. Fantaisie. (Fing.) 75
— Op. 144. Serenade. (Gounod.) Fant. 50
— Op. 240. In the Alpine Hut. (Alpenhütte.) A Swiss Idyl 50
— Op. 267. Habanera, from "Carmen" Bizet. Transcr. (Fing.) 50
— Cheerfulness. (Frohsinn.) 35
— Evening Chimes. (Abendläuten.) 50
— The little Wanderer. (Fingered.) 35
— New Spring. (Neuer Frühling.) 65
— "O happy Day." (O schöne Zeit.) Song by C. Götze. Transcr 75
— The Wanderer's Return. (Heimkehr.) 35
— 3 Transcriptions from "Tannhäuser," Wagner. (Fingered.):
No. 1. Pilgrim's Chorus 75
No. 2. O thou sublime sweet Evening Star 75
No. 3. March 75
Langey, O., Op. 37. Mandolina. Mexican Serenade 35
Lichner, H., Op. 79. Fleur et Fleurette. (Fingered.) Nos. 1 and 2, each 50
— Devotion. (Abendlied.) Fingered. 25
— Heart's Wishes. (Herzenswünsche.) 75
Liszt, Frz., Der Asra. (The Asra.) A. Rubinstein. Transcr. (Fingered.) 50
— Ave Maria. Schubert. Transcr. (Fingered.) 1 00
— Du bist die Ruh'. (My sweet Repose.) Schubert. Transcr. (Fingered.) 50
— Faust. (Gounod.) Valse. Fingered Ed 1 50
— Mélodie-Polonaise, A♭, from "Glanes de Woronince." (Fingered.) 50
— "O thou sublime sweet Evening Star," from Tannhäuser, R. Wagner. Transcr. (Fingered.) 75
— Valse-Impromptu, A♭. (Fingered.) 1 00
— Valse oubliée. (Fingered.) 60
— Venezia e Napoli. No. 1, Gondoliera. Instructive Edition by A. R. Parsons 75
— Widmung. (Dedication.) R. Schumann. Transcr. (Fingered.) 75
Löschhorn, A., 6 Easy Sonatinas (fing.) Op. 178, No. 1, C; No. 2, G, each 75
Op. 179, No. 1, F; No. 2, Dm., each 75
Op. 180, No. 1, C; No. 2, Am., each, ... 75
— Soldier's Song. (Fingered.) 25
Löw, J., March and Chorus from Wagner's "Tannhäuser." (Fingered.) 50
Mason, W., Op. 21. Spring Flower. Impromptu. New Ed 60
— Op. 28. 2 Humoresques de Bal:
No. 1. Polka-Caprice. (Fing.) 75
" 2. Mazurka-Caprice, (Fing.) 75
— Op. 24. Rêverie poétique. (Fingered Ed.) 75
Maurer, H., Charge of the Ulans. Caprice militaire 75
— Valse élégante 65
Merkel, G., Op. 25. In the lovely Month of May. (Im wunderschönen Monat Mai.) Reverie 75
Moor, Eman., Scherzoso, B♭m 65
Moscheles, I., Op. 85. La Gaieté. Rondo brill. (Fingered.) 75

Moszkowski, M., Op. 7, No. 2. Moment musical, C♯m. (Fingered.) $0 75
— Op. 15, No. 5. Valse, D♭. (Fingered.) 25
— Op. 17, No. 2. Minuet, G. (Fing.) 35
— Op. 18, No. 2. Scherzino, F. (Fing.) 50
— Op. 23, No. 1. Danse russe, Am. Arr. and fing. by A. R. Parsons 35
— Op. 32, No. 1. In Tempo di Minuetto, E. (Fingered.) 35
— Op. 32, No. 2. Etude, D. (Fingered.) 50
— Op. 32, No. 3. Valse de Concert, E. (Fingered.) 1 00
Neupert, Edm., Op. 57.2 Fantasiestücke: No. 1. Spring's Approach 50
" 2. Valse-Caprice 40
Niemann, R., Murmuring Zephyrs, by Ad. Jensen. Transcr. (Fing.) 50
Pacher, J. A., La Danse des Patineurs. (The Skaters' Dance.) Fingered 75
— Le Ruisseau. (The Brooklet.) Etude de Salon. (Fingered.) 60
Platt, Ch. E., Op. 1. 3 Pieces:
No. 1. Cradle Song, D♭ 40
" 2. Valse poétique, A♭ 60
" 3. Moment musical, G 60
Prox, C., Sonatina, G 40
Raff, J., Op. 55, No. 12. Abends. (At Evening.) Nocturne. (Fingered.) 35
— Op. 56, No. 3. Valse Etude, A♭. (Fingered.) 1 00
— Op. 61, No. 1. Lohengrin, Wagner. Fantaisie brill 1 25
— Op. 61, No. 3. Tannhäuser, Wagner. Fantaisie brill 1 25
— Op. 72. Suite, Em. Complete 1 50
— The same singly: No. 1. Prelude 35
No. 2. Menuet.. 35 | No. 4. Romance... 35
No. 3. Toccata.. 35 | No. 5. Fugue 50
— Op. 111, No. 1. Bolero, E♭. (Fing.) 60
— Op. 111, No. 2. Valse-Caprice, C. (Fingered.) 75
— Op. 118. Valse favorite, D♭. (Fing.) 1 00
— Op. 121. Illustrations de L'Africaine:
No. 1. Berceuse de Selica 1 00
" 2. Septuor final du IIme Acte. 1 00
" 3. La Grande Scène du Mancenillier 1 25
" 4. Les Adieux. Romance d'Ines 85
— Op. 130. 2 Etudes mélodiques. (Fingered): No. 1, A♭; No. 2, A, each 50
— Op. 204, No. 3. Rigaudon. (Fing.) 60
Reinecke, C., Op. 39. La Chasse. (Jagdstück.) Improvisata. (Fingered.) 75
— Op. 157, No. 3. Rigodon, D. (Fing.) 75
— Cavatine, C (easy, fing.) 25
Rubinstein, Ant., Op. 10, No. 22. Kamennoi Ostrow. Portrait, F♯. 75
— Op. 14. Le Bal. (Fingered):
No. 2. Polonaise, E♭ 1 00
" 4. Valse de Concert, A♭ 1 25
" 9. Galop de Concert, B 75
— Op. 69, No. 2. Nocturne, G. (Fing.) 35
— Op. 75, No. 2. Aubade. (Morning Serenade.) (Fingered.) 35
Saint-Saëns, C., Gavotte, du Septuor. Transcr. par Dayas 50
Scharwenka, Ph., Op. 18, No. 2. Moment musical, A♭ 25
— Op. 41. 5 Charact. Pieces. (Fing.):
No. 1. Albumleaf, Fm 35
" 2. Mazurka, C 35
" 3. Notturno, Gm 35
" 4. Capriccietto, Dm 50
" 5. Melody, B 35
Scharwenka, X., Op. 3, No. 1. Polish Dance, E♭m. (Fingered.) 35
— Op. 43, No. 1. Minuet, C. (Fing.) 50
— Op. 50, No. 2. Phantasiestück, Gm. (Fingered.) 35
Schumann, Rob., Op. 2. Papillons. (Fingered.) 1 00
— Abendmusik. (Twilight Music.) (Fingered.) 40
— First Loss and Rustic Song. (Fingered.) 25
— Knight Ruprecht. (Fingered.) 25
— Melody and Humming Song. (Fingered.) 25
— O lovely May. (Fingered.) 25
— Scherzo, B♭, from Faschingsschwank. (Fingered.) 35
— Soldiers' March and A little Piece. (Fingered) 25
— Song of the Reapers and Harvest Song. (Fingered.) 25
— Wild Horseman and Rustic Song. (Fingered.) 25
Schytte, L., At Evening, G. (Fing.) 25
Seiss, I., Op. 8, No. 1. Sonatina, D. (Fingered.) 75
— Op. 9, No. 1. Intermezzo. (Fing.) 35
— Op. 9, No. 2. Even Song. (Fing.) 25
Sherwood, W. H., Op. 5. Suite. (Fingered):
No. 1. Prelude, A 60
" 2. Idylle, A 30
" 3. Greetings 40
" 4. Regrets 50
" 5. Novelette 60
— Op. 6. 2 Mazurkas, (Fing.), each 60
No. 1, Cm. No. 2, Am.
— Op. 7. Scherzo, E. (Fing.) 75
— Op. 8. Romanza appassionata, G 75
— Op. 9. Scherzo-Caprice. (Fing.) 1 00
Smith, Seymour, Dorothy. Old English Dance. (Fingered.) 50
Smith, Wilson G., 2 Dance-Caprices:
No. 1. Impromptu alla Mazurka 60
" 2. L'Amour. Valse sentiment. 60
Spindler, F., Op. 36. Schlumm're süss. (Slumber sweetly.) Serenade 60
— Op. 43. 6 Tone Pictures, each 35
No. 1. Alpine Rose. No. 2. Forget-me-not. No. 3. Bouquet of Violets. No. 4. Blooming Meadow. No. 5, Lily. No. 6, Fading Flower.

Spindler, F., Op. 94, No. 2. "O thou sublime sweet Evening Star," from Tannhäuser, Wagner. Transcr. (Fingered.) $0 50
— Op. 349. Hedge Roses. (Heckenröschen.) 3 Tone-Pictures, each 40
— Field Flowers. 13 Easy Pieces. 2 Books, each 75
— May Flowers. (Maiblumen.) Waltz. 35
Sternberg, C., Op. 24. Danse andalouse. 1 00
— Op. 25. Valse-Rêveuse 75
— Op. 26. Humoresque 75
— Danse phrygienne, d'après Saint-Saëns 50
Strakosch, M., Confession of a young Girl. Idyl. (Fingered.) 50
Strelezki, A., Op. 8. 5 Concert-Studies. Complete 2 00
No. 1, C, 75c; No. 2, E, 65c; No. 3, F, 75c; No. 4, F♯m, 75c; No. 5, F 65
— Arabesque, G 50
— Dream Visions. (Traumeswirren.) Etude 75
— 4 Polish Dances: No. 1, G; No. 2, Gm; No. 3, G; No. 4, Gm., each 50
— Valse-Arabesque (d'après Waldteufel). Morceau de Concert 1 00
Tedesco, I., Op. 45, No. 3. Loreley. Transcr. (Fingered.) 75
Tedesco, W., In the Mill. Impromptu. 50
Thalberg, S., Op. 72. "Home! Sweet Home!" Air anglais with Var. New, fingered Ed 1 50
— The same. Simplified Ed 1 00
Thallon, R., Gavotte enfantine, G 35
Thomas, A., Gavotte from Mignon, arr. by Bazille. (Fingered.) 35
Thomé, F., Op. 26. Scaramouche. Scène de Ballet. (Fingered.) 65
— Op. 43. Tarantelle, Am. (Fingered.) 65
— Op. 51. Badinage. (Playfulness.) 60
— Arlequin et Colombine. Air de Ballet. (Fingered.) 50
— Simple Aveu. (Simple Confession.) Romance sans Paroles. (Fing.) 50
Tours, B., Au Bord d'un Ruisseau. (By the Brookside.) Fingered 50
Tschaikowsky, P., Op. 39, No. 8. Valse, E♭. (Fingered.) 25
Vogrich, Max, Gavotte hongroise 75
— Staccato-Caprice, F♯ 75
Wieniawski, H., Kuyawiak. Polish National Dance, arr. and fingered 75
Wollenhaupt, H. A., Op. 22. 5 Morceaux caract. en Forme d'Etudes (Fingered): each 35
No. 1. A♭; No. 2. F♯m.; No. 3. Am.; No. 4. E; No. 5. Em.

STUDIES AND METHODS.

(FOREIGN FINGERING.)

Bertini, H., 50 Selected Studies, progressively arranged and with Annotations by G. Buonamici. Ed. by J. H. Cornell. Complete....net, 3 00
— The same in 4 Parts, each 1 50
Chrisander, Nils, 323 Technical Studies, as a preparatory Method for the Tausig-Ehrlich Daily Studies. Transl. by A. R. Parsons 2 00
Czerny, Ch., Op. 139. 100 Short Studies in progressive Order. New revised and fingered Ed. with modern Phrasing. 5 Books, each 1 00
— Op. 740. Fingerfertigkeit. (Finger Dexterity.) 50 Studies in brilliant Style. With Annotations by A. R. Parsons. Book I 1 50
Döring, C. H., Op. 8. 25 Easy and progr. Studies. 3 Books, each 1 00
Exercises in Scales, Chords and Arpeggios. Compiled by the American College of Musicians ..net, 2 00
Haberbier, E., 44 Daily Studies. Ed. by A. R. Parsons. Book 1, $1.25; Book 2 .... 1 50
— Preludes in all Major and Minor Keys. Ed. by A. R. Parsons 75
Köhler, L., Op. 157. 12 Easy Studies. (Introductory to Op. 50.) 1 00
Kullak, Ad., The Art of the Touch. A Work for the Use of advanced Players, and a Guide for Teaching. Translated by Mrs. J. P. Morgan. net, 2 00
Kullak, Th., Materials for elementary Instruction. Translated by A. R. Parsons:
Book I. Finger-Exercises in the Compass of a Fifth 1 25
Book II. Exercises and Pieces 2 00
Book III. Little 4-hand Pieces in the most usual Minor Modes. (Supplement to Book II.) 1 50
Lecouppey, F., Op. 20. L'Agilité. 25 Études progressives de Mécanisme et de Légèreté. Revised Ed 2 50
Löw, J., Op. 281. New, melodious and brill. Octave Studies. Edited by J. H. Cornell 1 50
Neupert, E., 77 Exercises for practising the various Hand Movements and Modes of Touch 1 50
Parsons, A. R., Modern Method of Scales:
Part I. Preparatory Exercises 35
Schmitt, Hans, Op. 15. 55 Preludes and Exercises. Edited by A. R. Parsons. 2 Books, each 1 00
Wagner, E. D., First Instruction Book. A thorough Course for Teachers and Pupils. Edited by J. H. Cornell. 2 Parts, each....net, 1 50

Scanning Target

Edison Sheet Music

Item no.: 100006250

Title: Our lives

Box no. and finding aid no.: 28/2005

Cover to be scanned in color: No

Contact: Karen Lund, x70156
Lauren Woodis, x73939
Pat Padua, x75904