essfully Rendered by the Sweet Singers, CASSALY and BOULDEN

The Dearest Girl I Know

WORDS AND MUSIC

BY

HOWARD M. GITHENS

Pr. 50¢

NATIONAL MUSIC SUPPLY, CO.
44 E. 14TH ST., NEW YORK.

WENZLIK MUSIC SUPPLY CO.
17 E. 16TH ST., NEW YORK.

The Wilsky Music Pub. Co.
1635 N. 11TH ST. PHILA. PA.

ENTERPRISE MUSIC SUPPLY CO.
42 W. 28TH ST., NEW YORK.

A. H. GOETTING.
SPRINGFIELD, MASS.

THE DEAREST GIRL I KNOW.

Words and Music by HOWARD M. GITHENS.

Valse moderato.

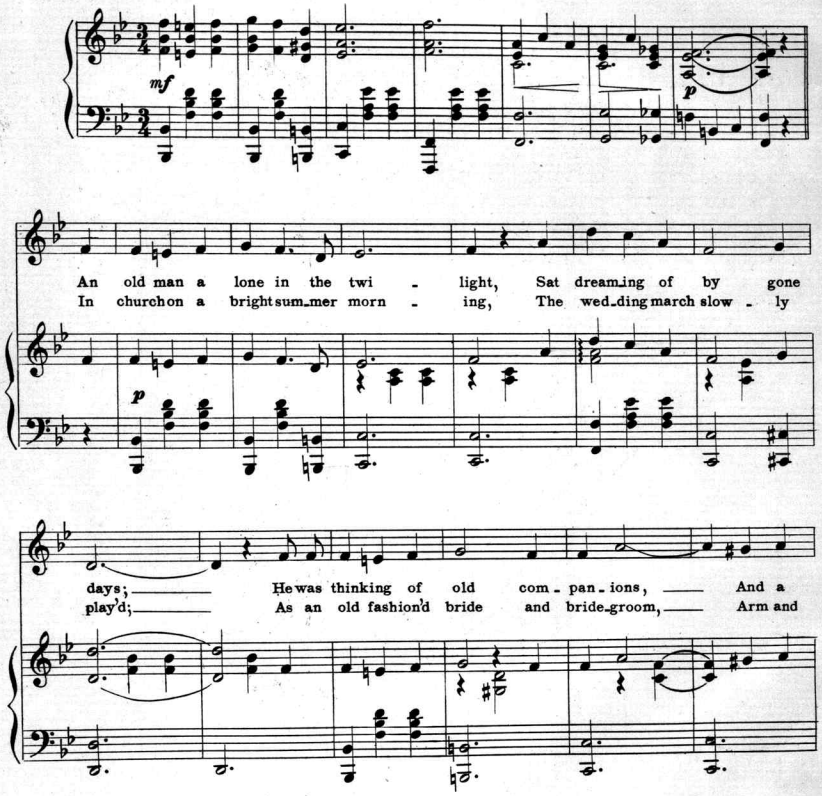

Copyright 1901 by A. Wilsky.

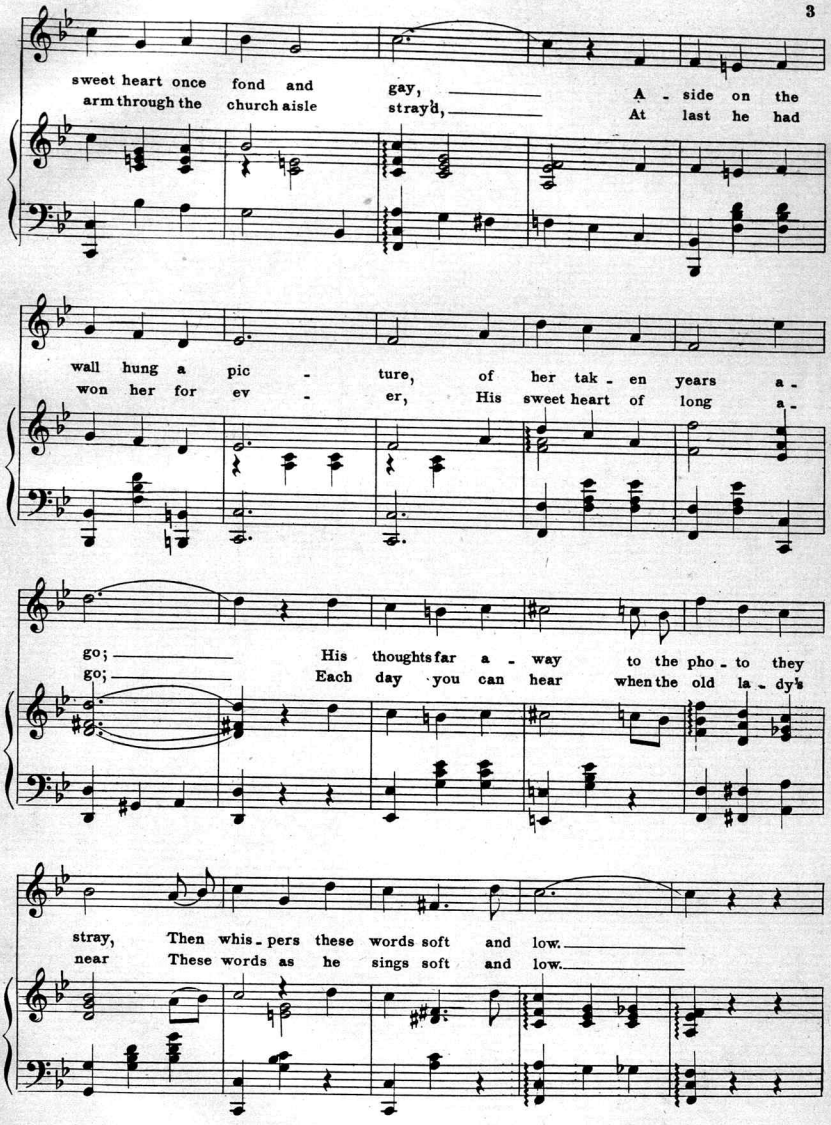
sweet heart once fond and gay, A - side on the
arm through the church aisle strayd, At last he had
wall hung a pic - ture, of her tak - en years a -
won her for ev - er, His sweet heart of long a -
go; His thoughts far a - way to the pho - to they
go; Each day you can hear when the old la - dy's
stray, Then whis - pers these words soft and low.
near These words as he sings soft and low.

CHORUS.

To me you are the dearest girl I know, -o o -o -

p

o Your hair once gold - en now is white as snow, - o - o - o -

o I loved you then I love you now And al - ways will, I tru - ly

1. 2.

vow, Be_cause you are the dearest girl I know. To know.

SLEEP MA PICKANINIES SLEEP.

"COON LULLABY."

Andante.

Words & Music by HOWARD M. GITHENS.

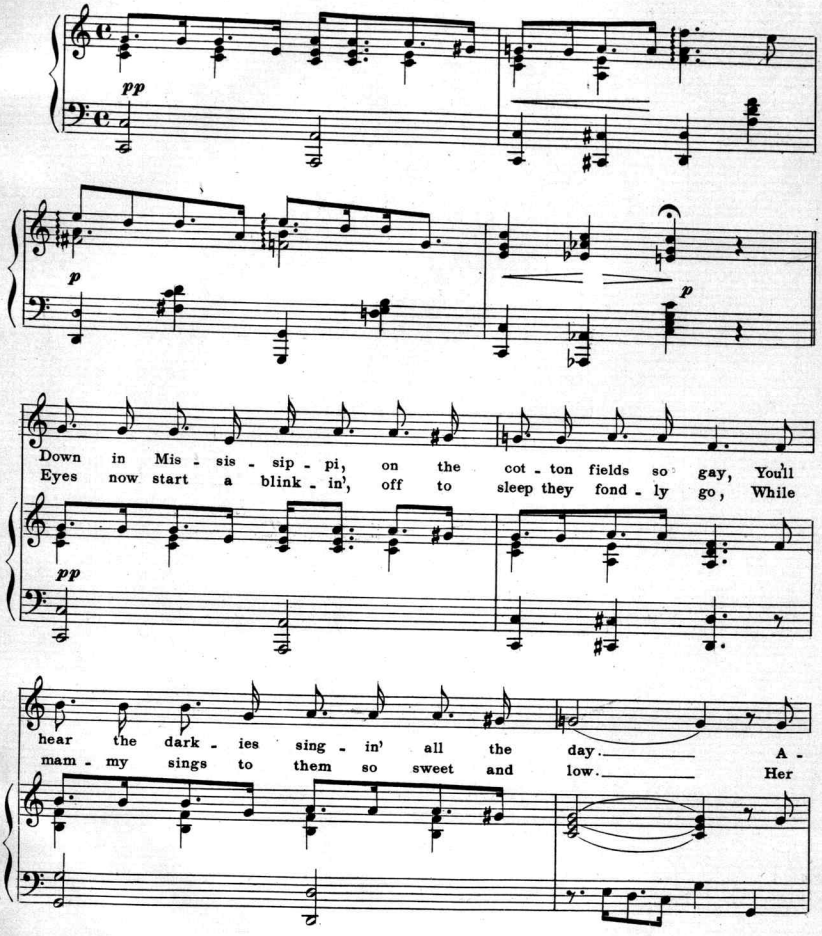

Copyright 1901 by A. Wilsky.

NOT THEN ALONE

Music by GEO D WOODILL

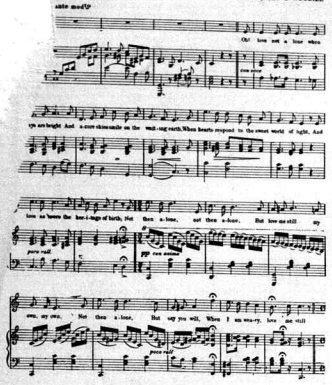

Copyright MDCCCXCIX by A. Wilsky

To Frank H. Streeter

THE GARDEN OF LOVE.

GAVOTTE.

G. O. HORNBERGER. Op. 53

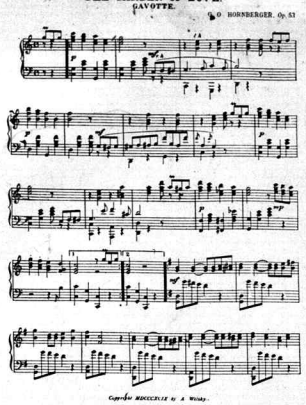

Copyright MDCCCXCIX by A. Wilsky.

Expressly written for and dedicated to the
DIRECTORS OF THE PHILADELPHIA NATIONAL EXPORT EXPOSITION.
By Edmund D. Beale, Bandmaster of the Municipal Band.

BEALE'S EXPOSITION.

MARCH & TWO STEP.

E. D. BEALE.

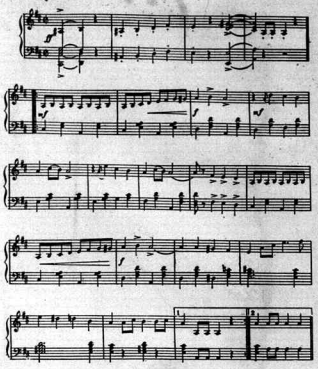

Copyright MDCCCXCIX by A. Wilsky.

Phila, Pa

WE MET IN OLD OHIO.

Words & Music By HOWARD M GITHENS

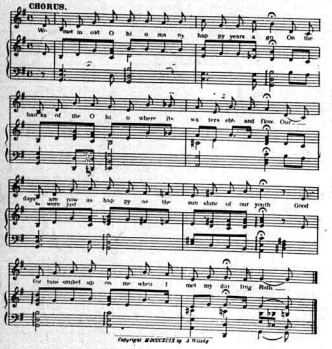

Copyright MDCCCXCIX by A. Wilsky

FRANKLIN FIELD.

MARCH & TWO-STEP

Charles Gilpin 3rd

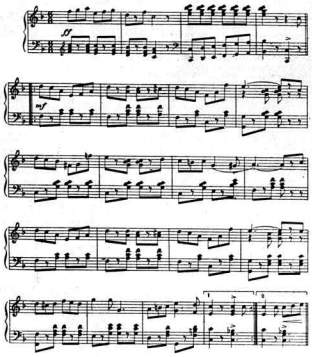

Copyright MDCCCXCIX by A. Wilsky

WILL YOU THINK OF ONLY ME?

Words by L. N. RICE.

Music by GEO. D. WOODILL.

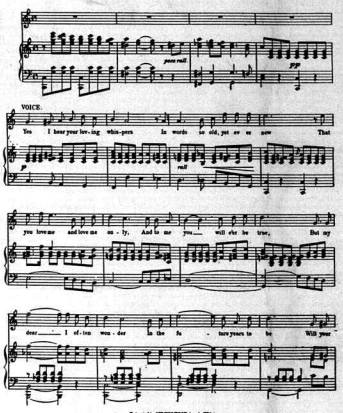

Copyright MDCCCXCIX by A. Wilsky.

Affectionately dedicated to my Wife.

THE VIRGINIA RAG.

TWO STEP and CAKE WALK.

Arr by C W REINHART

By S. L. ROSEY.

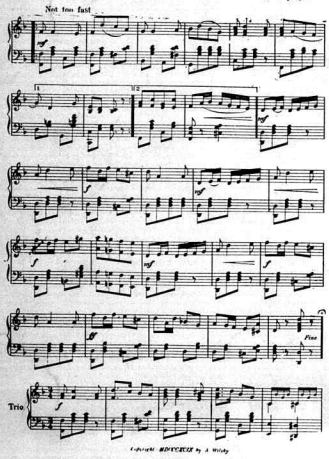

Copyright MDCCCXCIX by A. Wilsky

Echoes from a Cotton Plantation.

TWO STEP and CAKE WALK.

Allegro moderato.

Emil Horsberger.

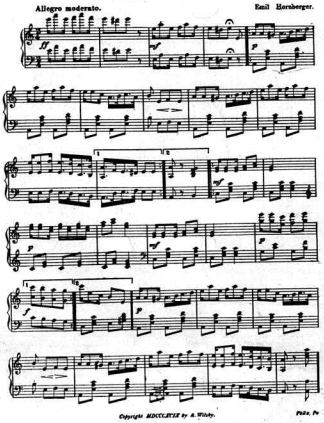

Copyright MDCCCXCIX by A. Wilsky.

Phila, Pa

MANDY I'LL BE EVER THINE.

Words & Music By HOWARD M GITHENS.

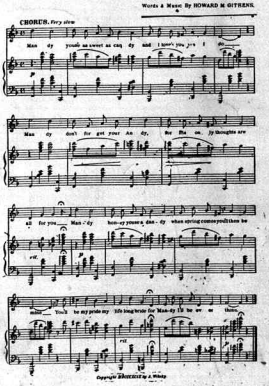

Copyright MDCCCXCIX by A. Wilsky

Scanning Target

Edison Sheet Music

Item no.: **100006251**

Title: **The dearest girl I know**

Box no. and finding aid no.: 28/2006

Cover to be scanned in color: No

Contact: Karen Lund, x70156
Lauren Woodis, x73939
Pat Padua, x75904