As the Flitting Swallows Fly

JOHN CORT
PRESENTS

A MODERN
OPERETTA

FIDDLERS THREE

WITH

TAVIE BELGE

BOOK AND LYRICS BY
WM CARY DUNCAN
MUSIC BY
ALEXANDER JOHNSTONE

STAGED BY CLIFFORD BROOKE DANCES BY CARL RANDALL

CAN IT BE LOVE AT LAST	60
FOR LOVE	60
LOVE OF A DAY	60
ONE HOUR, SWEETHEART, WITH YOU	60
WHEN THE FIDDLE BOWS BEGIN TO FLY	60
ALL ON ACCOUNT OF NIPPER	60
DON'T YOU THINK YOU'LL MISS ME	60
AS THE FLITTING SWALLOWS FLY	60
SELECTION 1.00 SCORE	2.00

Theatrical and Music Hall Rights of these Songs are fully protected by Copyrights and MUST NOT be used for public performances without permission.

M. WITMARK & SONS
NEW YORK CHICAGO PHILADELPHIA BOSTON SAN FRANCISCO LONDON

As The Flitting Swallows Fly

Lyric by
Wm CARY DUNCAN

Music by
ALEXANDER JOHNSTONE

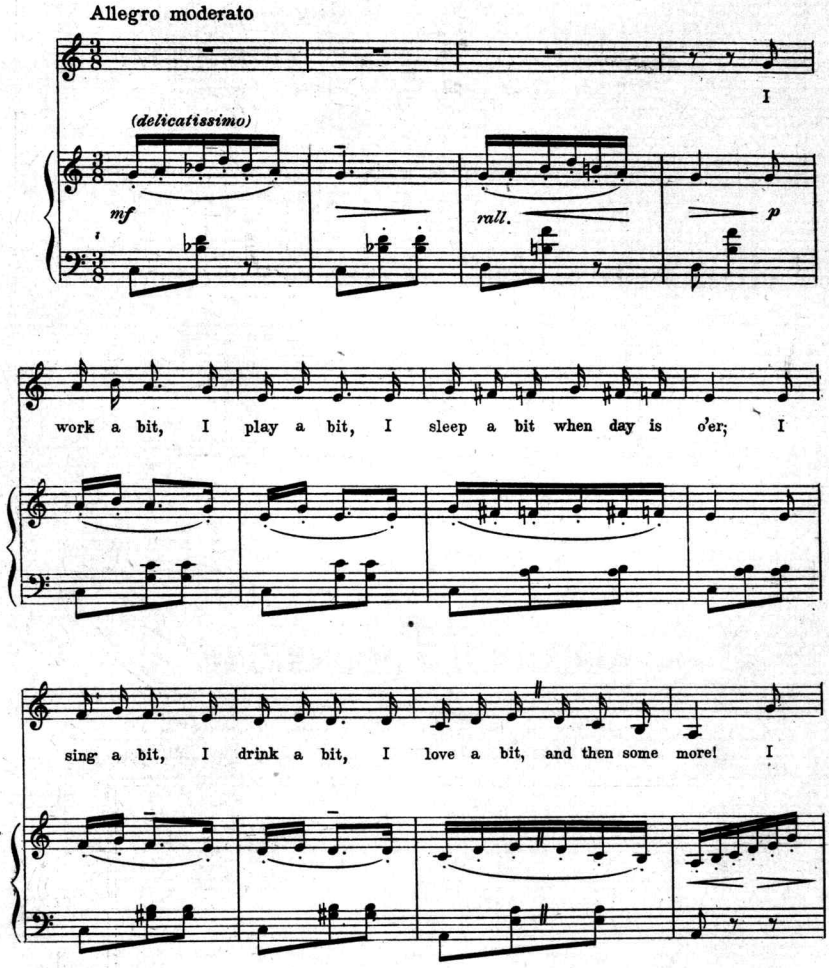

7180
M.W.&SONS 15867 h

Copyright MCMXVIII by M.Witmark & Sons
International Copyright Secured

leave be-hind no ties to bind, The u-ni-verse my home! No

legato

languidly

ha-ven know-ing, com-ing, go-ing, Thru the wide world I roam!

languidly

rall.

A la bolero (tempo giusto)

f

As the flit-ting swal- - lows

f

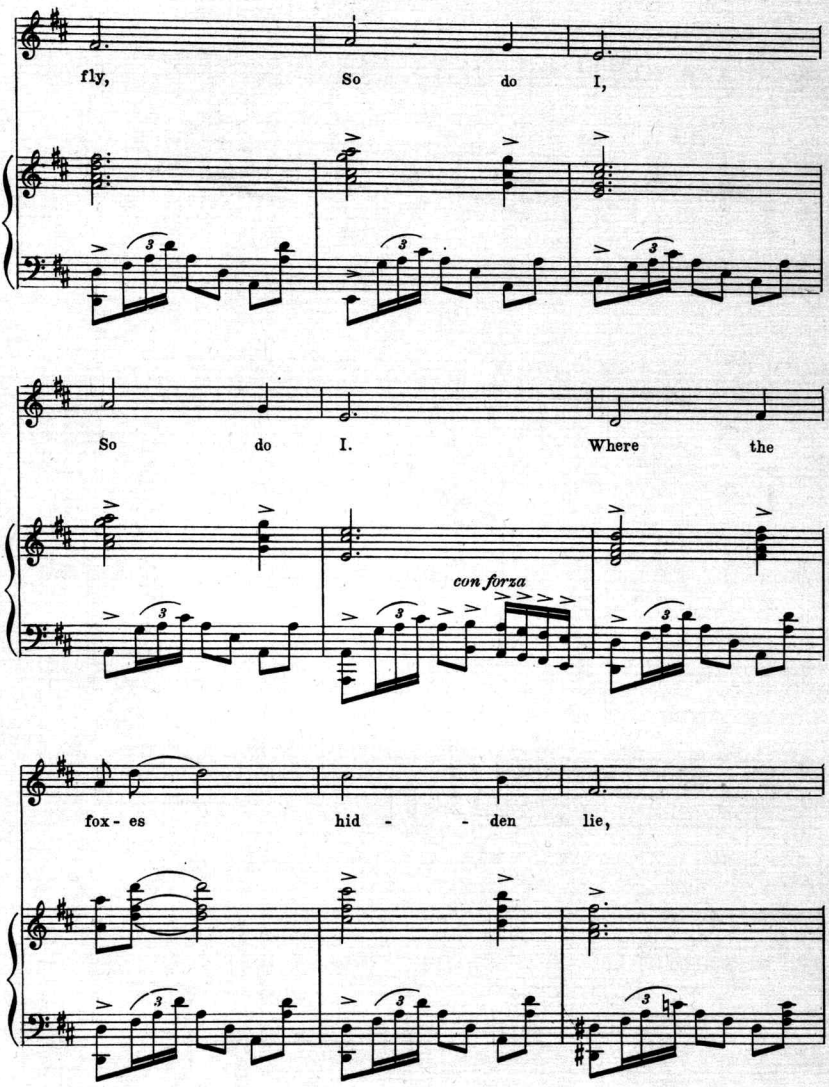
fly, So do I,
So do I. Where the
con forza
fox - es hid - - den lie,

There at night sleep I!

Truce to care and

molto cresc. *ff*

appassionato *ten.*

fare - well to sor - - row, Let them come to

colla voce *ritenuto* *rall.* *ten.*

mor - row.

Presto

morendo *ff*

KISS ME AGAIN

LYRIC BY HENRY BLOSSOM AND THE SWEETEST MELODY EVER WRITTEN BY VICTOR HERBERT

ORIGINALLY INTRODUCED BY THE WELL KNOWN PRIMA DONNA FRITZI SCHEFF IN THE DELIGHTFUL COMIC OPERA MLLE. MODISTE

It is Still Being Featured by Her and Hundreds of Others

ONE OF THE MOST BEAUTIFUL SONGS IN

THE WITMARK BLACK AND WHITE SERIES

PUBLISHED AS FOLLOWS

SOLO, FOUR KEYS—F, (a to f) G, (b to g) A, (c♯ to a) Bb, (d to bb) - 60c. each, NET

DUET, in A, Soprano or Tenor (c♯ to a) lead and Contralto or Baritone (a to g♯) - 75c. NET

OCTAVO—OR MIXED VOICES - 25c. NET

WALTZ, for PIANO, - - 60c. NET

Valse lento

p

Sweet sum-mer breeze, whis-per-ing trees, Stars shin-ing soft-ly a-bove; Ros-es in

ppp molto espress. *pp*

bloom, waft-ed per-fume, Sleep-y birds dream-ing of love. Safe in your arms, far from a-

pp *pp*

larms, Day-light shall come but in vain. Ten-der-ly pressed close to your breast,

ten.

Copyright MCMXV By M. WITMARK & SONS

THE ABOVE CAN BE HAD WHEREVER MUSIC IS SOLD OR OF THE PUBLISHERS

M. WITMARK & SONS — WITMARK BUILDING — NEW YORK

Price, Solo 60c. NET Duet 75c. NET Octavo for Mixed Voices 25c. NET Waltz for Piano 60c. NET

If you are interested in Beautiful Songs (Sacred or Secular) send for our Catalog containing complete Poems and Thematic quotations from some of the most beautiful numbers in the well-known

WITMARK BLACK AND WHITE SERIES

SEND STAMP FOR POSTAGE

Scanning Target

Edison Sheet Music

Item no.: **100006318**

Title: **As the flitting swallows fly**

Box no. and finding aid no.: **41/2770**

Cover to be scanned in color: YES

Contact: Karen Lund, x70156
Lauren Woodis, x73939
Pat Padua, x75904