GET YOUR MONEY'S WORTH

INSTRUCTIONS FROM THE BOSS.

BY IRVING JONES

NO
3-OCT 30
Copy 1973

As Sung by JONES, GRANT & JONES.

5

PUBLISHED BY F.A. MILLS, NEW YORK: 45 WEST 29TH ST.,
LONDON., CHAS. SHEARD & CO.,
TORONTO, CAN. ANGLO CANADIAN MUSIC PUB. ASSOC. LT'D.

"Get Your Money's Worth"

(Instructions From The Boss.)

Words and Music by IRVING JONES.

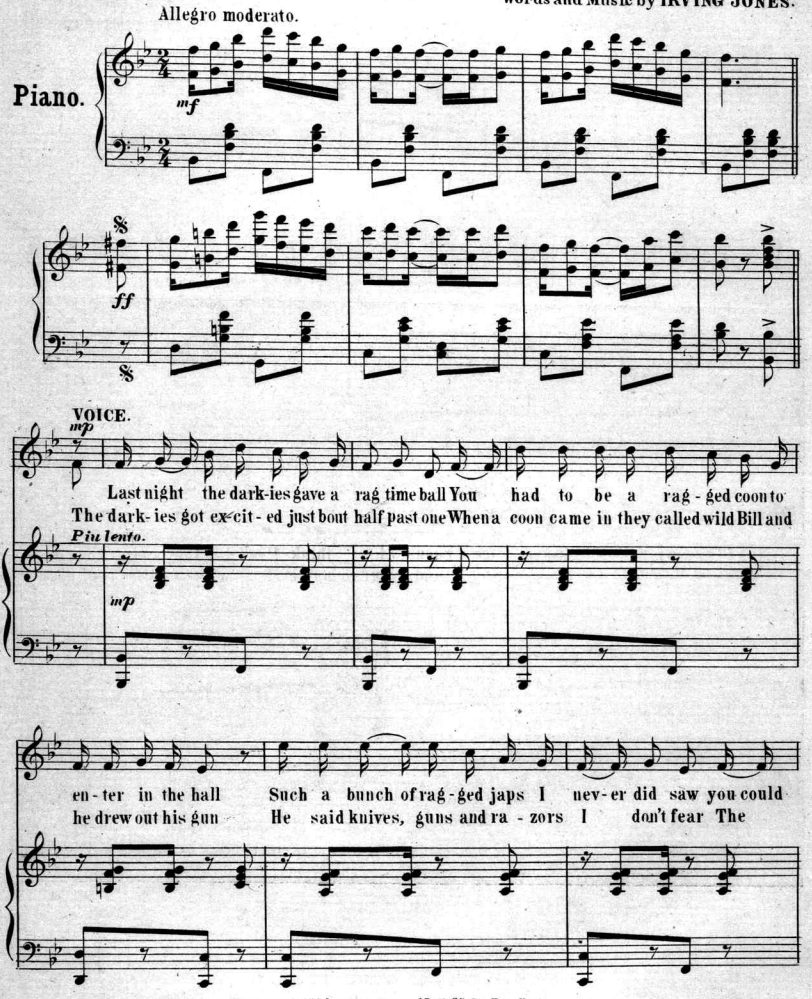

Copyright 1897 by F. A. Mills 45 W. 29. St. New York.
English Copyright Secured.

hire sharp ra-zors from a bar-ber at the door A coon name Rag time Jim- my was the
sound of a re-vol-ver is sweet mus-ic to my ear Then Rag time Jim-my stepped out in the

man who ran the dance He called the rag time fig-ures when them coons be-gan to prance He
mid-dle of the floor And he said to this wild coon, "are you look-ing for gore I

says my dogs harms me coons I think I've got the gout But pre-
know you are a bad coon and your name is wild Bill If

rit.

pare to show your nig-ger at each fig-ure that I shout.
you get bad to night my friend your name will be tame Will.

rit.

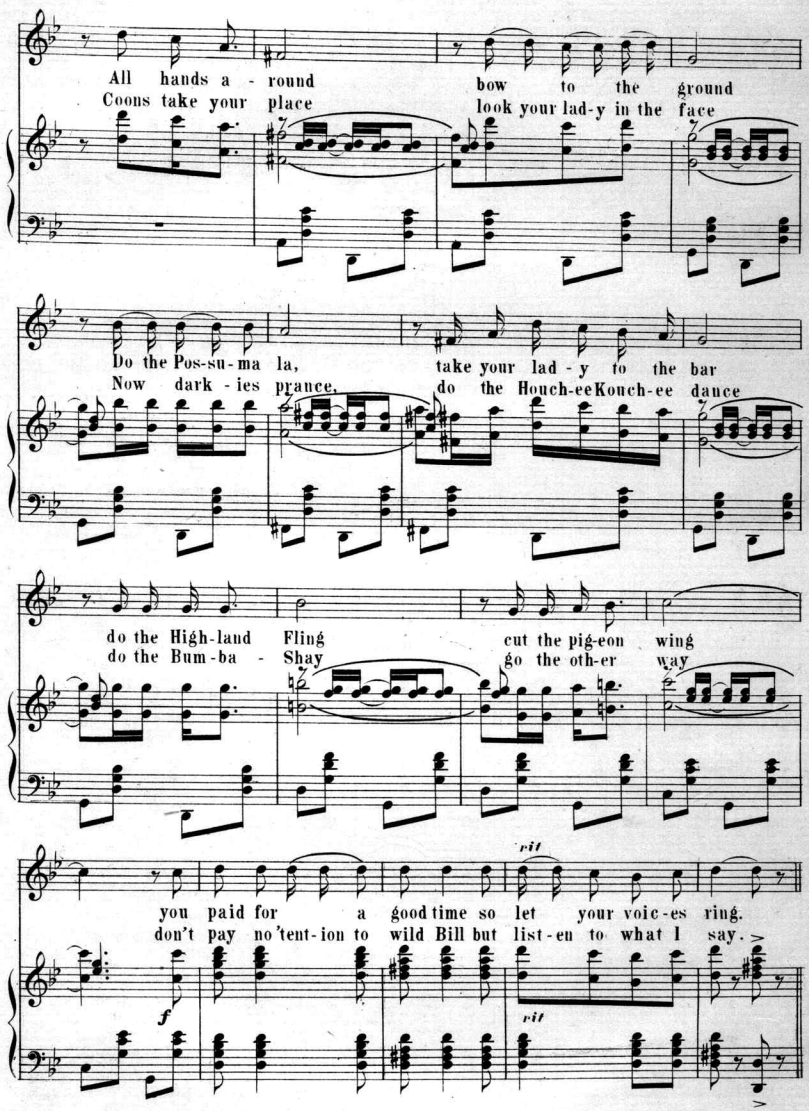
All hands a - round bow to the ground
Coons take your place look your lad-y in the face
Do the Pos-su-ma la, take your lad - y to the bar
Now dark - ies prance, do the Houch-ee Kouch-ee dance
do the High-land Fling cut the pig-eon wing
do the Bum-ba - Shay go the oth-er way
rit
you paid for a good time so let your voic-es ring.
don't pay no 'tent-ion to wild Bill but list-en to what I say.
f
rit

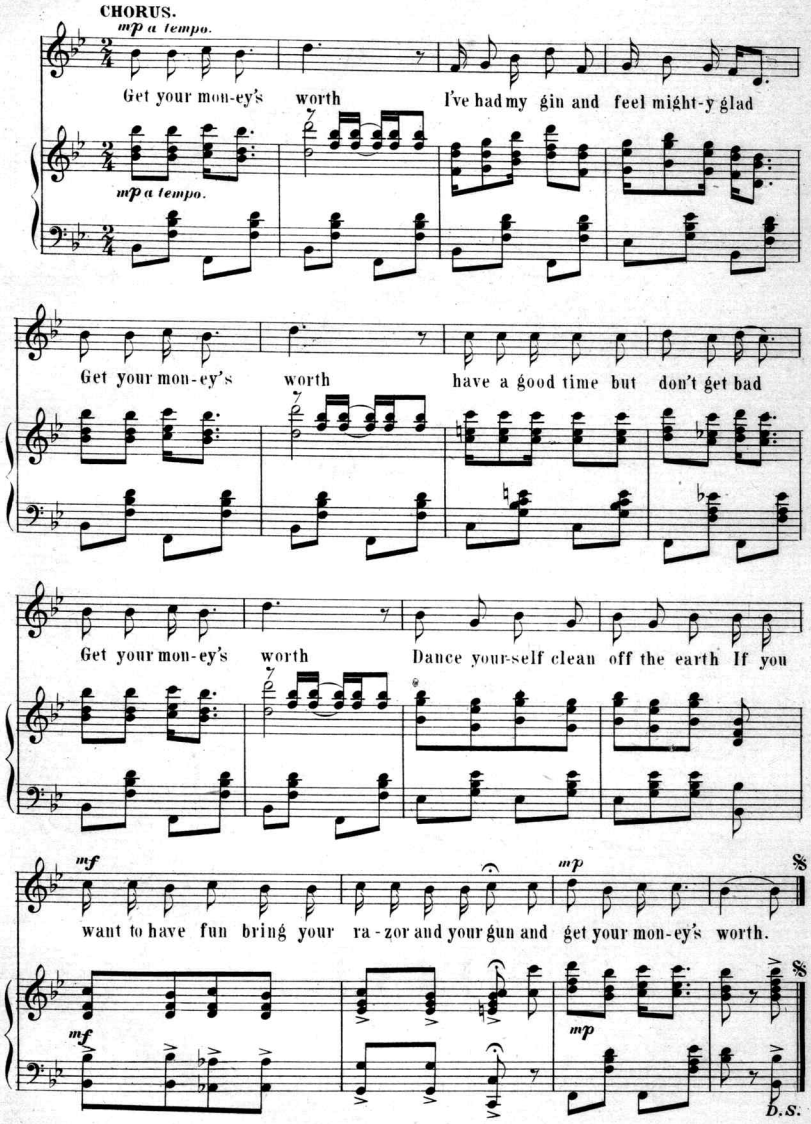
CHORUS.
mp a tempo.
Get your mon-ey's worth I've had my gin and feel might-y glad
mp a tempo.
Get your mon-ey's worth have a good time but don't get bad
Get your mon-ey's worth Dance your-self clean off the earth If you
mf
mp
want to have fun bring your ra-zor and your gun and get your mon-ey's worth.
mf
mp
D.S.

KERRY MILLS COMPOSITIONS.

RASTUS ON PARADE.
A Characteristic Two Step March.

When he is walk-ing 'taint no bluff He puts em in de shade. etc.

Copyright 1895 by F.A.Mills.

SHANDON BELLS.
A Characteristic Two Step March.

In mer - ry days of old, When Shan-don Bells were tolled, Our hearts would beat with joy to their ring. etc.

Copyright 1895 by F.A.Mills.

HAPPY DAYS IN DIXIE.
A Characteristic Two Step March.

sing one octave lower.

L.H.

Ban - jos ring-in' Dark-ies sing-in' Mak-ing music sweet and grand. etc.

Copyright 1896 by F A Mills

A GEORGIA CAMPMEETING.
A Caracteristic Two Step March.

etc.

Copyright 18 by F.A.Mills.

LET BYGONES BE BYGONES.
A Beautiful Song.

Refrain.

Let bygones be bygones for-ev - er, Forgive and for-get each wrong, Thro'

sunshine and shadow my darl - ing, You'll find life is one grand sweet song. etc.

Copyright 1897 by F.A.Mills.

SWEETHEART THE TIME WILL COME.
A Ballad.

Allegretto.

Allegretto.

Dear heart of mine, the days have gone, And

sad re - grets make hope for - - lorn, etc.

Copyright 1897 by F.A.Mills.

Scanning Target

Edison Sheet Music

Item no.: **100006330**

Title: **Get your money's worth**

Box no. and finding aid no.: **41/2782**

Cover to be scanned in color: NO

Contact: Karen Lund, x70156
Lauren Woodis, x73939
Pat Padua, x75904