NO 2

3 - OCT - 31
Copy ... 1973

Sweet Kitty Fogerty

Ballad and Refrain

SUNG WITH GREAT SUCCESS by CLAUDE THARDO and Many Others.

Lyon & Healy, Chicago
Sherman, Clay & Co., San Francisco.

The Sweetest IRISH SONG of the Century.

Words by

STEPHEN J. MOONEY

Music by

L. AMBROSE JONES

5

Published by
The JONES & MOONEY MUSIC PUBLISHING Co
281 Van Buren St.
Brooklyn, N.Y.

THE "ENTRE-NOUS" PUB. CO.
53 WEST 28th ST., N. Y.

WM. R. JACKINS
55 WEST 28th ST., N. Y.
SELLING AGENT.

"SWEET KITTY FOGERTY."

Ballad and Refrain.

Words by
STEPHEN J. MOONEY.

Music by
LEWIS AMBROSE JONES.

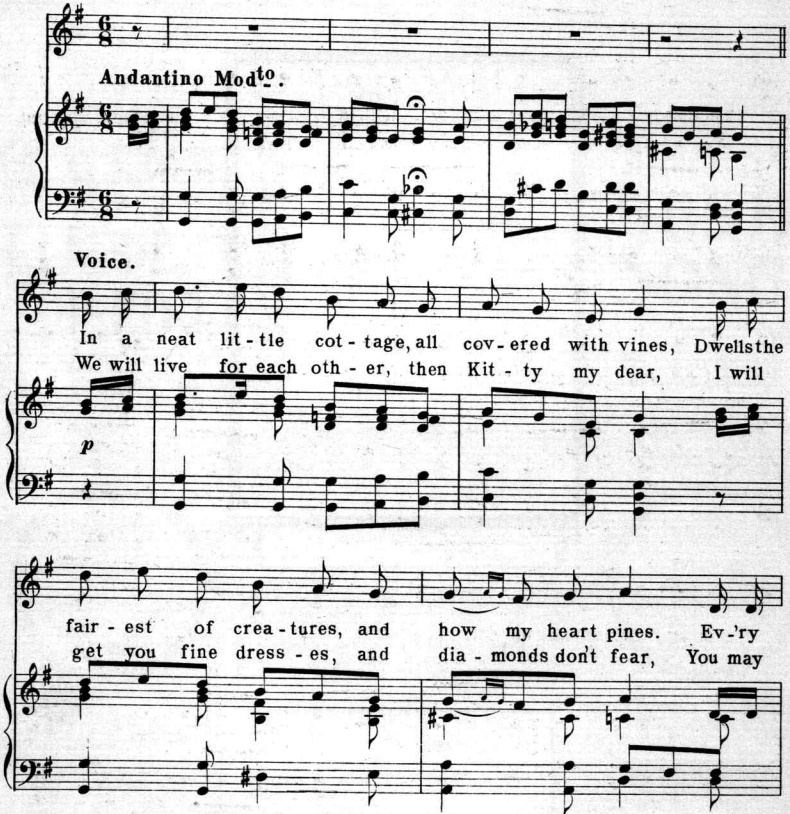

Copyright, MCMIII, by The Jones & Mooney Music Publishing Co.
281 Van Buren St Brooklyn, N.Y.

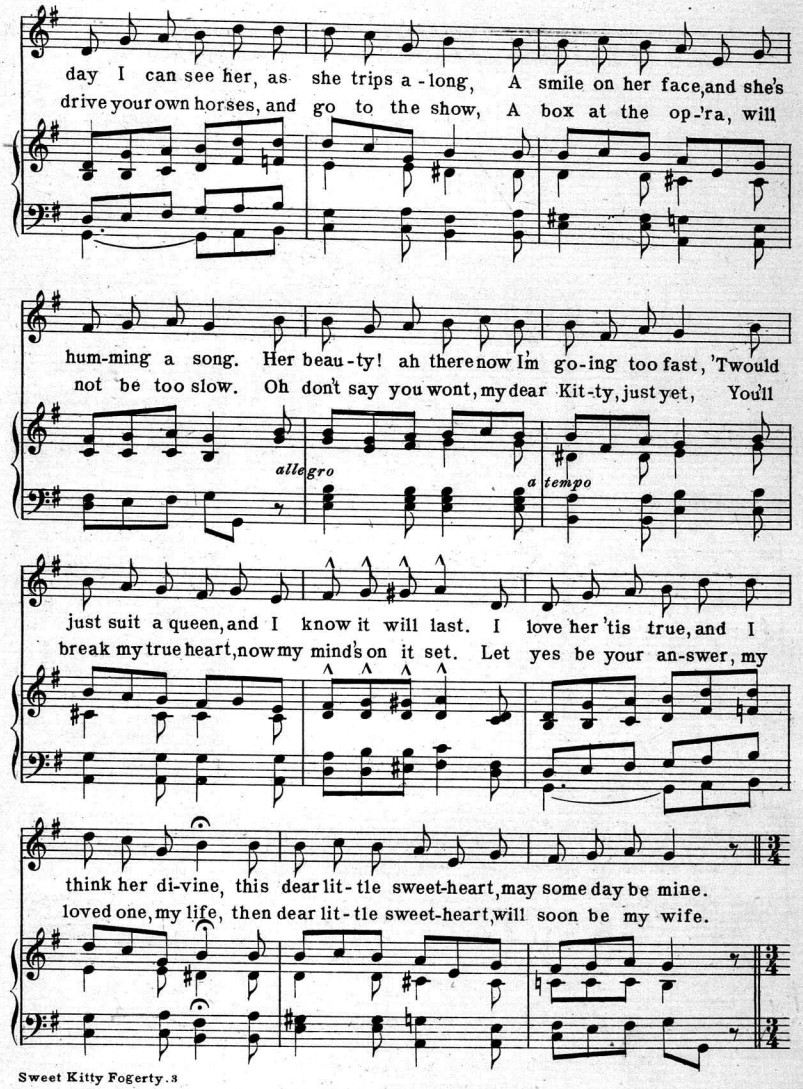
day I can see her, as she trips a - long, A smile on her face, and she's
drive your own horses, and go to the show, A box at the op - ra, will
hum-ming a song. Her beau - ty! ah there now I'm go - ing too fast, 'Twould
not be too slow. Oh don't say you wont, my dear Kit - ty, just yet, You'll
allegro
a tempo
just suit a queen, and I know it will last. I love her 'tis true, and I
break my true heart, now my mind's on it set. Let yes be your an-swer, my
think her di-vine, this dear lit - tle sweet-heart, may some day be mine.
loved one, my life, then dear lit - tle sweet-heart, will soon be my wife.

CHORUS.

Tempo di Valse.

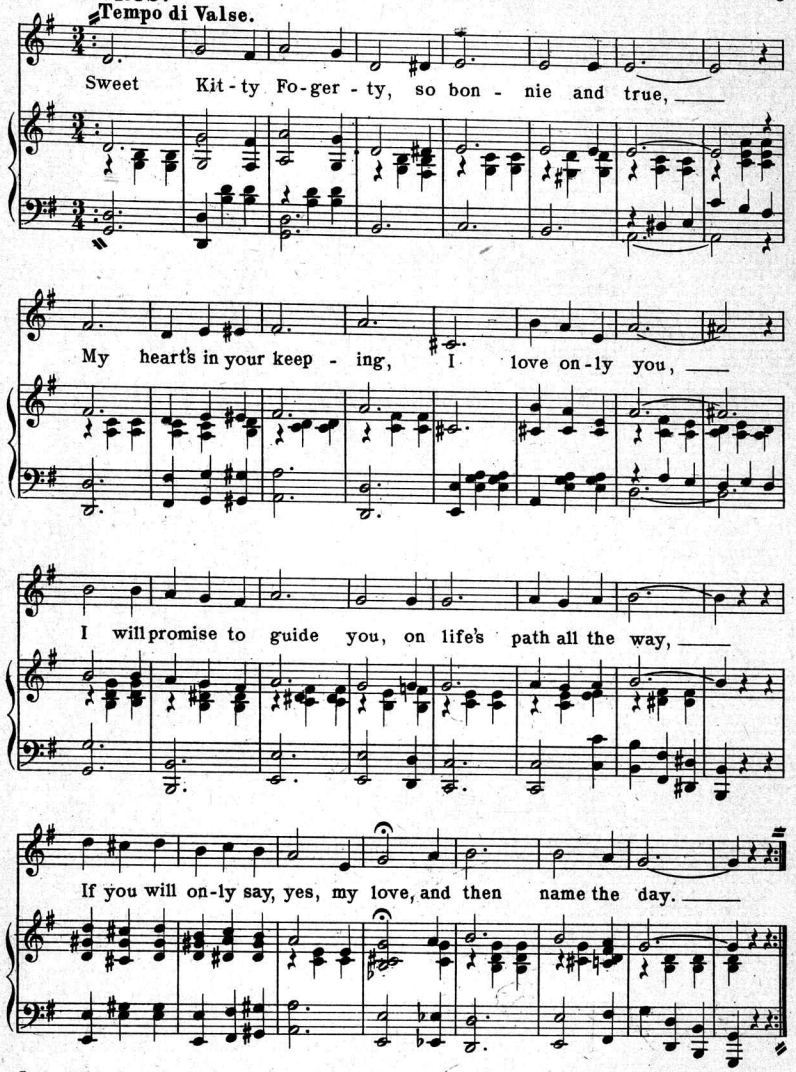

LAWSON & TELLER CO. NEW YORK

Scanning Target

Edison Sheet Music

Item no.: **100006333**

Title: **Sweet Kitty Fogerty**

Box no. and finding aid no.: **41/2785**

Cover to be scanned in color: YES

Contact: Karen Lund, x70156
Lauren Woodis, x73939
Pat Padua, x75904