NO

3 - OCT
Copy 1973

GEMS OF NEW ENGLISH SONGS.

A Basket of Loves	Marzials.	35
A Bird in Hand	Roeckel.	30
Always Alone	Henriette.	30
Autumn	King Hall.	30
Because !	Dick.	30
Cradle Song	Mora.	35
Doubting Love	Mora.	30
Down the Golden Woods	Roeckel.	40
Insufficiency	Stainer.	35
Light	Barnby.	40
Listening Angels	Cowen.	40
My Fisher Lad	Rawstorne.	30
Names upon the Snow	Goodeve.	30
Oh! Hush Thee, My Babie	Hoffmann.	30
Old Jack Salt	Hatton.	30
On Dreamland's Shore	Waldteufel.	30
Our Farewell	Hill.	35
Pilot's Farewell	Lardell.	40
Radiant Lady	Behrend.	30
The Challenge	Stark.	35
The Change of Twenty Years	Hatton.	40
The Falconer	Pinsuti.	30
The Ferry Maid	Smart.	30
The Great City	Cowen.	35
The Vikings' Song	Adams.	50
The Vow	Moir.	35
The Wicket Gate	Smith.	35
'Tis Darkest Ere the Dawn	Roeckel.	35
Together	Mora.	40
To-Morrow	Pinsuti.	50
Two's Company	Roeckel.	30
Two Roses	Wellings.	40
Yes or No	Clay.	30
Yes, Sir!	Wakefield.	35

AUTUMN.

Words from the German

Allegretto.

Music by KING HALL

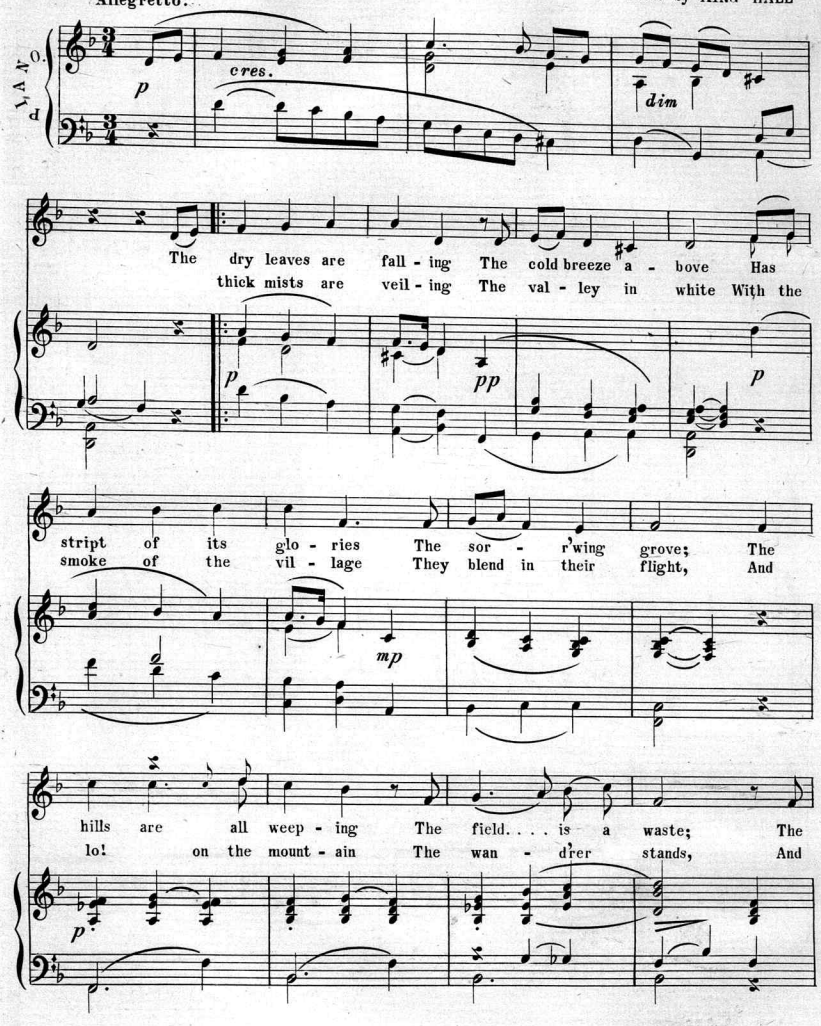

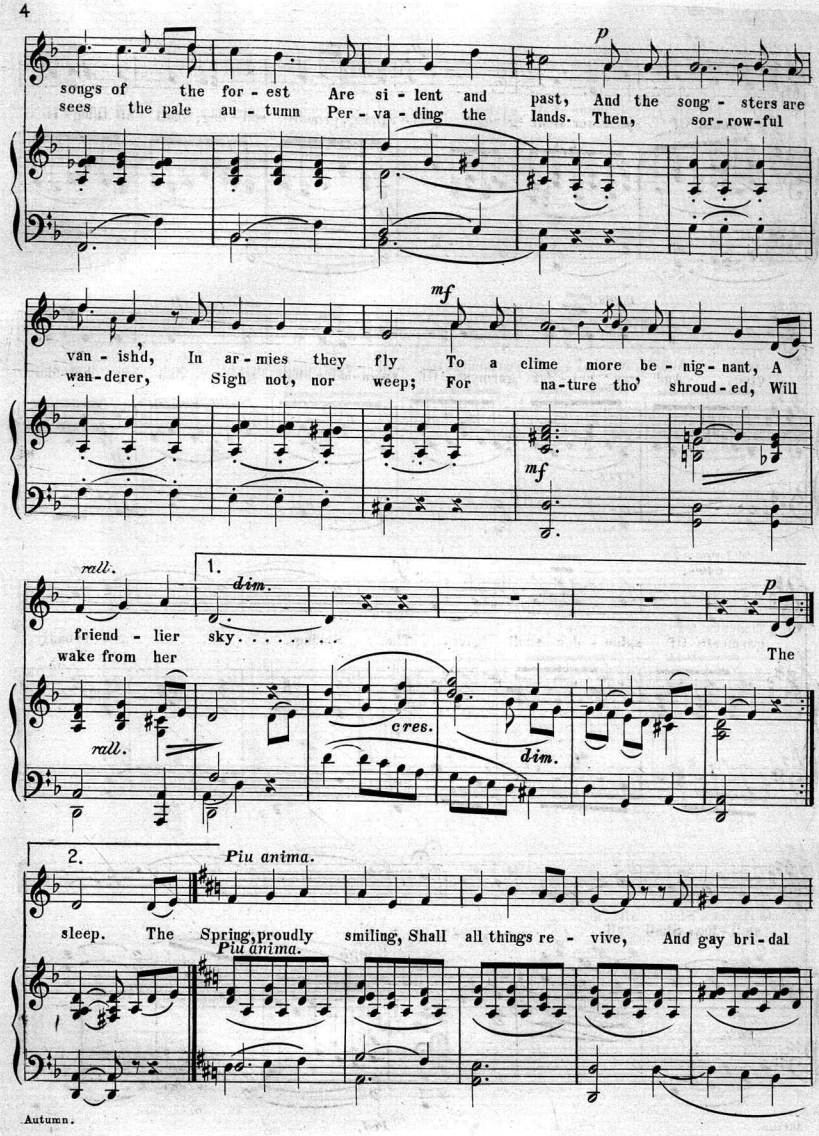
p
songs of the for - est Are si - lent and past, And the song - sters are
sees the pale au - tumn Per - va - ding the lands. Then, sor - row - ful
mf
van - ish'd, In ar - mies they fly To a clime more be - nig - nant, A
wan - derer, Sigh not, nor weep; For na - ture tho' shroud - ed, Will
mf
rall.
1.
dim.
p
friend - lier sky.....
wake from her
The
rall.
cres.
dim.
2.
Piu anima.
sleep. The Spring, proudly smiling, Shall all things re - vive, And gay bri - dal
Piu anima.

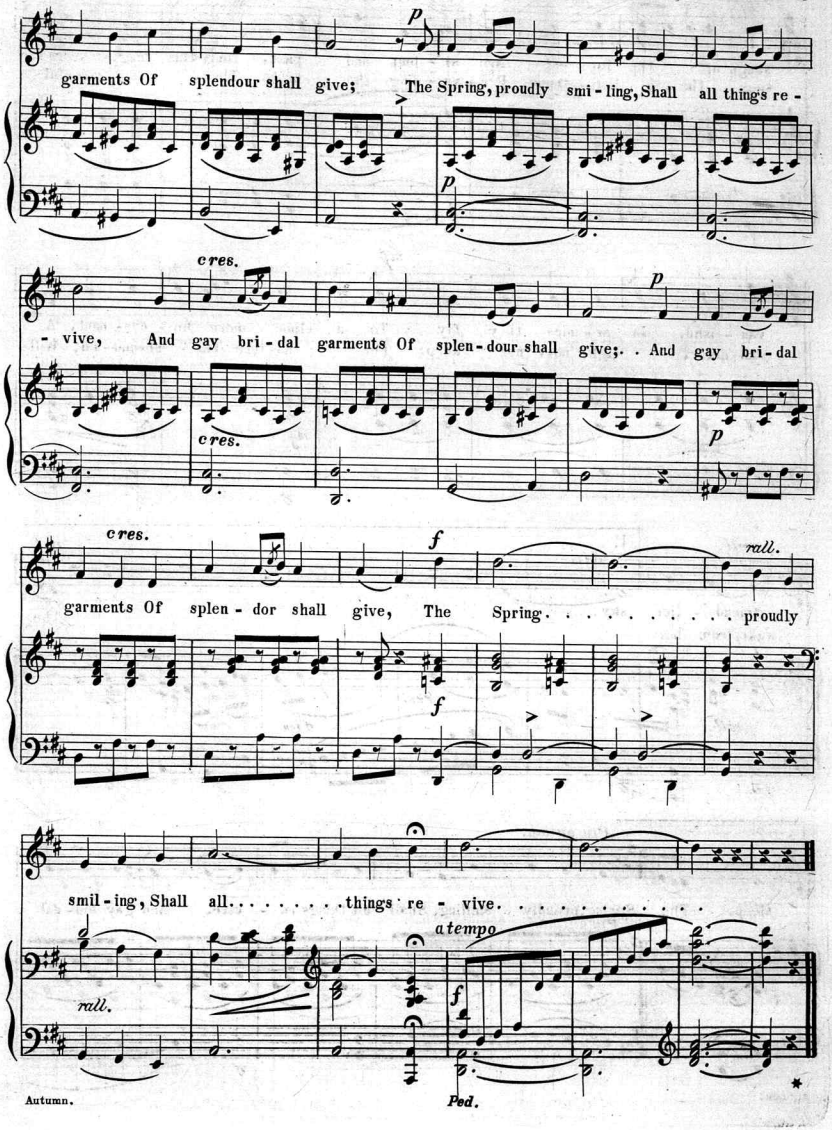
p
garments Of splendour shall give; The Spring, proudly smi - ling, Shall all things re -
p
cres.
- vive, And gay bri - dal garments Of splen - dour shall give;. . And gay bri - dal
p
cres.
cres.
f
rall.
garments Of splen - dor shall give, The Spring. . . . . proudly
f
smil - ing, Shall all. . . . . things re - vive. . . . . .
rall.
a tempo
f
Ped.

GREAT TRIUMPH! JUST ISSUED!! IT HAS NO EQUAL!!!

EVENING PASTIME

CELEBRATED DUETS FOR THE VIOLIN OR FLUTE, AND PIANO.

WE take great pleasure in announcing the publication of this New Book, containing the most popular airs of the day arranged for the Violin or Flute, and Piano.

We have no hesitation in asserting (and feel confident that musicians will agree with us) that **"Evening Pastime"** *contains the most suitable selections, and is by far the best arranged book for these instruments ever offered to the public.*

Especial attention is called to a new feature introduced in this book, viz:

SELECTIONS FROM THE MOST POPULAR OPERAS OF THE DAY.

H. M. S. PINAFORE.—Sullivan. TRIAL BY JURY.—Sullivan. THE LITTLE DUKE.—C. Lecocq.
SORCERER.—Sullivan. CHIMES OF NORMANDY.—Planquette. CARMEN MARCH.—Georges Bizet.

The greatest possible pains have been taken with the Typography, and we are satisfied no book presents a clearer or more handsome appearance. To bring it within the means of all, the price has been placed at the low figures of

$2.00 bound in Boards, with Cloth Back.
2.50 " " Full Cloth.

The Contents, given below, will, we think, be all the recommendation that the Book may require.

CONTENTS:

A Maiden fair to see. H. M. S. Pinafore.....*Sullivan.*
Angels of Dawn Waltz.....*Latour.*
Bell Trio. H. M. S. Pinafore.....*Sullivan.*
Black Hawk Waltz.....*Walsh.*
Blue Bird Galop.....*Sep. Winner.*
Buttercup's Song. H. M. S. Pinafore.....*Sullivan.*
Bum! Bum! Galop.....*Roesch.*
Cagliostro Waltz.—Selection.....*Sep. Winner.*
Captain of the Pinafore. H. M. S. Pinafore..*Sullivan.*
Carmen March. Bizet.....*J. P. Sousa.*
Chimes of Normandy.—Pot. Planquette..*J. P. Sousa.*
Clear the Track Galop.....*Strauss.*
Consolation.....*Mendelssohn.*
Cornflower Waltz.....*Coote.*
Counsel's Address. Trial by Jury.....*Sullivan.*
Dancing and Springing.....*Lichner.*
Dear friends take pity. Sorcerer.....*Sullivan.*
Dear Normandy.....
Down where the Daisies grow.—Fantasia..*J. P. Sousa.*
Fatinitza March.....*Suppe.*
Feather Ball Galop.....*Faust.*
First Kiss Waltz.....*Lamothe.*
Flower Song.....*Lange.*
Grant's Presentation Grand March.....*Latour.*
Hark the Hour. Trial by Jury.....*Sullivan.*
Haunted Kickaboo.....*Offenbach.*
Heel and Toe Polka.....*Baumann.*
H. M. S. Pinafore.—Potpourri. A. Sullivan...*J. P. Sousa*
Home, Sweet Home.—Variations.....*J. P. Sousa.*
Hunter's March.....*Faust.*
If I only knew how it was done.....*Skelly.*
I Kissed you in a Dream.—Fantasia.....*J. P. Sousa.*
I'll be waiting for you at the Gate.—Fan.*J. P. Sousa.*
I'm a Sover of the Sea. Chimes of Normandy. *Planquette.*
It's funny when you feel that way.....*Hunt.*
Johnny Morgan.....*Read.*
Joy and Good Fortune.....*Lichner.*
Judge's Song. Trial by Jury.....*Sullivan.*
King's Highway.....*J. L. Molloy.*
Knight's Wish.....*B. Toure.*
Kreislanten.....*Sep. Winner.*
Let me Dream again.....*A. Sullivan.*
Let's give three cheers. H. M. S. Pinafore..*Sullivan.*
Legend of the Bells. Chimes of Normandy..*Planquette.*
Little Duke.—Potpourri. C. Lecocq.....*J. P. Sousa.*
Merry Maiden and the Tar. H. M. S. Pinafore.*Sullivan.*
My name is John Wellington Wells. Sorcerer.*Sullivan.*
Nancy Lee.....*Stephen Adams.*
Nothing like Cider. Chimes of Normandy..*Planquette.*
O Joy unbounded. Trial by Jury.....*Sullivan.*
Pearls and Laces.—Valse.....*Ludovic.*
Peri Waltzes.....*D'Albert.*
Poet and Peasant.....*Suppe.*
Poor little Wedded Man. Little Duke.....*Lecocq.*
Resumption March.....*J. P. Sousa.*
Retrospection.....*Mendelssohn.*
Ring forth ye Bells. Sorcerer.....*Sullivan.*
Secret Love.....*Roesch.*
Singing Lesson. Little Duke.....*Lecocq.*
Smick, Smack, Smuck.....*J. P. Sousa.*
Song of the Cabin Boy. Chimes of Normandy. *Planquette*
Song of the Hunchback. Little Duke.....*Lecocq.*
Sorcerer.—Potpourri. A. Sullivan.....*J. P. Sousa.*
Spring.....*Lichner.*
Spring Song.....*Mendelssohn.*
Summer.....*Lichner.*
Sunshine Polka.....*Kinkel.*
Swedish Wedding March.....*Soderman.*
Tarantella.....*Mendelssohn.*
Tar's Farewell.....*Stephen Adams.*
The Adieu. Little Duke.....*Lecocq.*
Ten Pin Galop.....*Zikoff.*
Time was when Love and I. Sorcerer.....*Sullivan.*
Trial by Jury.—Potpourri. A. Sullivan...*J. P. Sousa.*
Triton.....*J. L. Molloy.*
Warrior Bold.....*Stephen Adams.*
We sail the Ocean blue. H. M. S. Pinafore..*Sullivan.*
What will Jack say.....*Oro Pinsuti.*
When first my old Love. Trial by Jury.....*Sullivan.*
Where was Moses when the light went out.....
Whoa, Emma!.....*Read.*
Woodland Vows Schottische.....*Mack.*
Zither Player.....*Lange.*

TWO OTHER BOOKS, ENTITLED

EVENING PASTIME FOR THE VIOLIN *and* EVENING PASTIME FOR THE FLUTE,

Containing the same Melodies, without the Piano Accompaniment, for the use of Violin and Flute players, are also issued, at the remarkably low prices of

$1.00 BOUND IN BOARDS, with CLOTH BACK, or, $1.50 BOUND IN FULL CLOTH.

Scanning Target

Edison Sheet Music

Item no.: **100006363**

Title: **Autumn**

Box no. and finding aid no.: **32/2216**

Cover to be scanned in color: NO

Contact: Karen Lund, x70156
Lauren Woodis, x73939
Pat Padua, x75904