NO

3- OCT 30
COPY 1973

TO

The American Republic.

Centennial Song & Chorus.

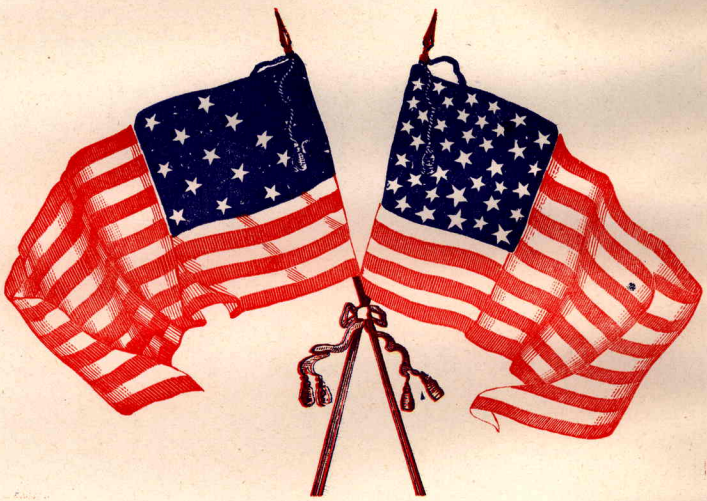

WORDS BY

W. H.

MUSIC BY

JOHN HARLOE.

3½

POUGHKEEPSIE, N. Y.:
J. H. HICKOK,
342 Main Street.

NEW YORK:
WM. A. POND & CO.,
547 Broadway, and 39 Union Square.

Copyright, 1876, by W. HARLOE.

CENTENNIAL SONG AND CHORUS.

Words by W. H.

Music by JOHN HARLOE.

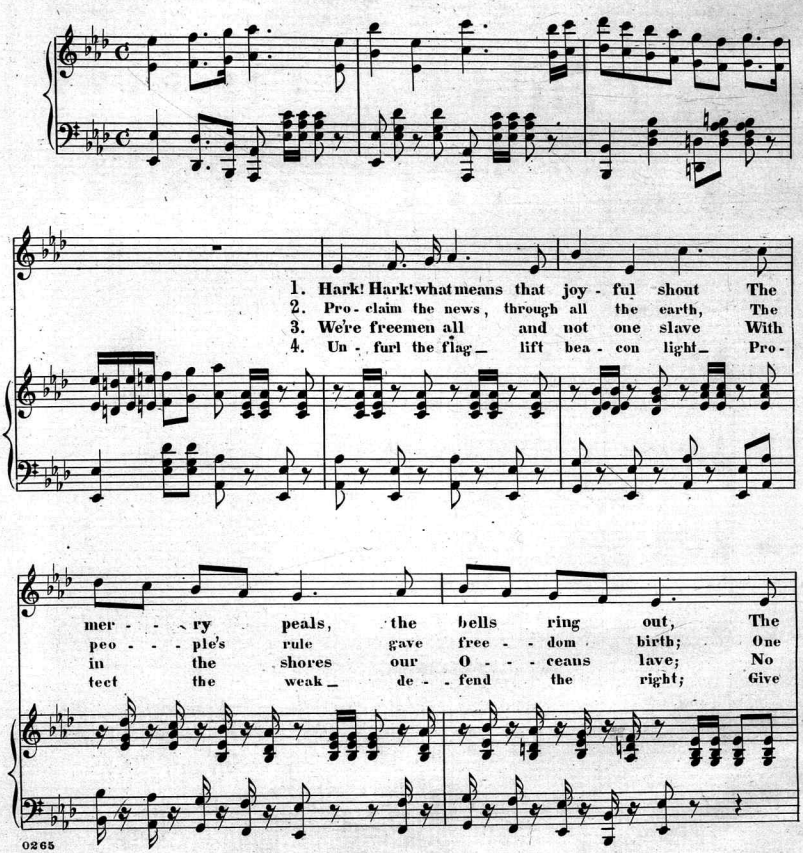

Author of "ALLIE GALOP"

Copyright 1876 by W. HARLOE.

rat- tling drum, the bu - gle horn! The last year's gone Cen-ten-nials born.
hun - dred years has proved the plan, And guar - an - teed the rights of man.
blot, no stain up - on our name, We march to great - ness and to fame.
God the praise, cry out and sing, Je - ho - vah on - - ly is our King.

CHORUS.

TENOR. The problem's solved— cry out and sing,

ALTO.

SOP: The prob - - - lem's solved cry out and sing, ... One hundred

BASS. The problem's solved— cry out and sing,

0265

Author of "JOSIE WALTZES"

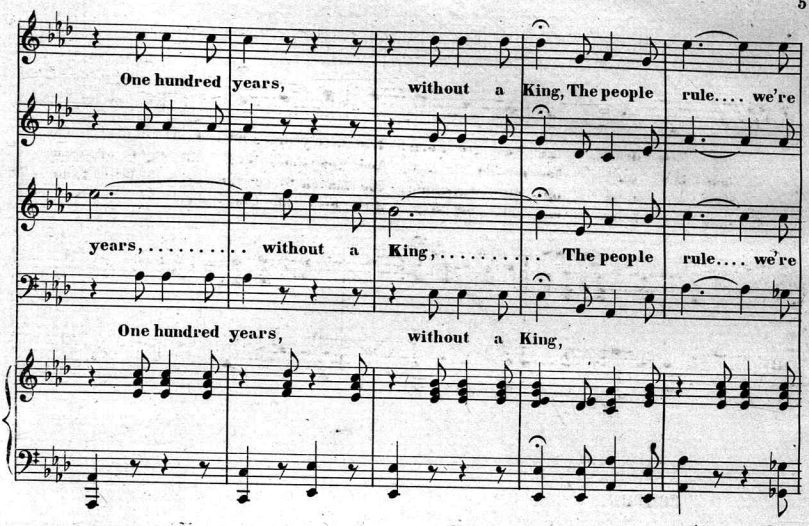

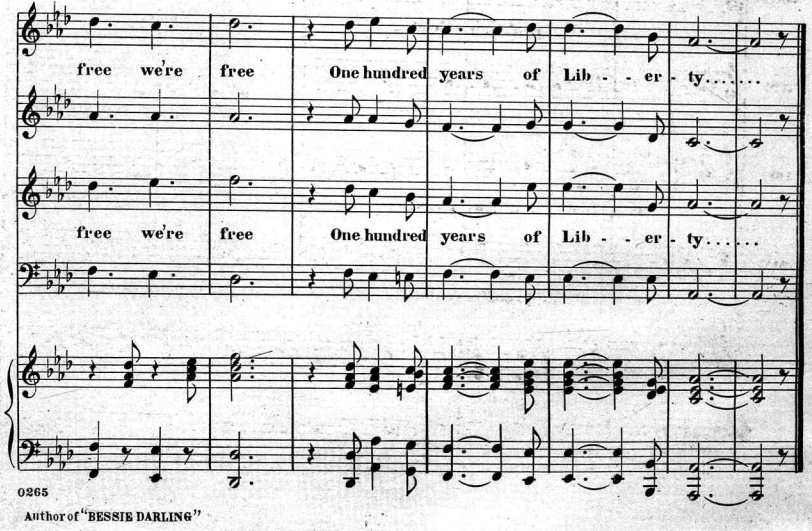

Author of "BESSIE DARLING"

Scanning Target

Edison Sheet Music

Item no.: **100006394**

Title: **Centennial song and chorus**

Box no. and finding aid no.: **32/2247**

Cover to be scanned in color: YES

Contact: Karen Lund, x70156
Lauren Woodis, x73939
Pat Padua, x75904