NO

3 - OCT 3 0
Copy 1973

POPULAR SONGS & DANCES

Written and

Sung by

HARPER & STANSILL

The Famous one legged SONG & DANCE ARTISTS.

AT OLYMPIC THEATRE

Belle of Pleasure Bay

NEW YORK
E. H. HARDING. 229 BOWERY.

To my friend, Miss **KATE SUTTS.**

The Belle of Pleasure Bay.

ORIGINAL SONG DANCE.

Words and Music by **THOMAS HARPER.**

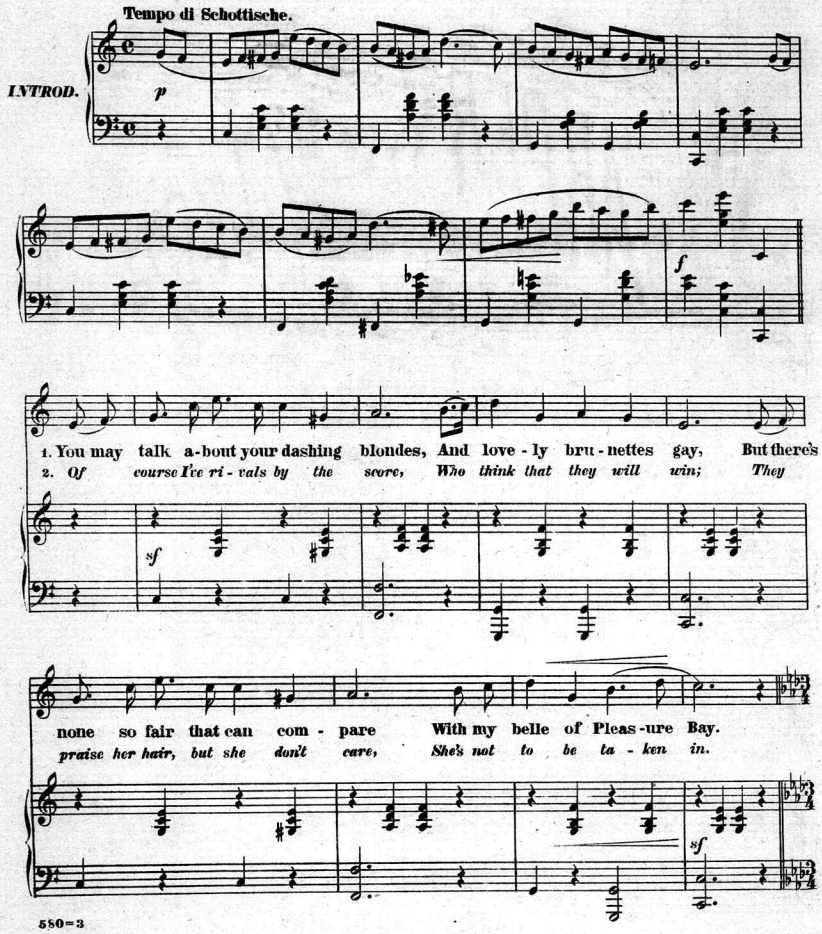

580=3

Copyright, 1875, by E. H. HARDING.

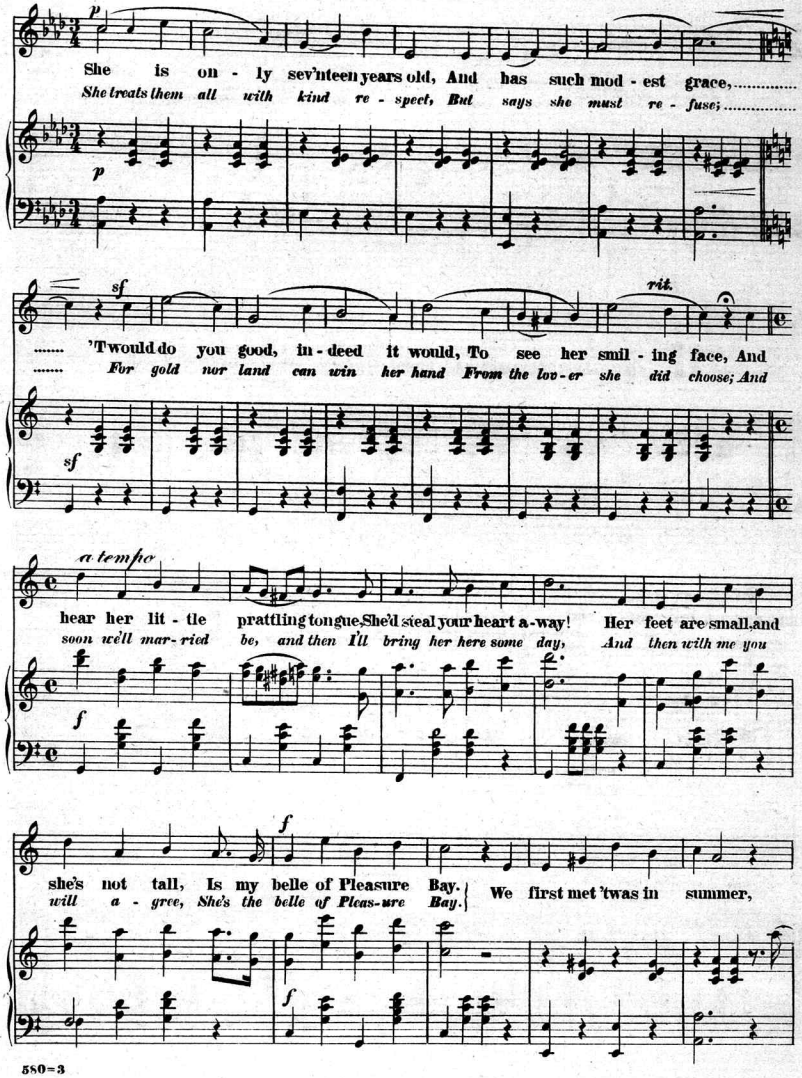
p
She is on - ly sev'nteen years old, And has such mod - est grace,.....
She treats them all with kind re - spect, But says she must re - fuse;.....
p
sf
rit.
..... 'Twould do you good, in - deed it would, To see her smil - ing face, And
..... For gold nor land can win her hand From the lov - er she did choose; And
sf
a tempo
hear her lit - tle prattling tongue, She'd steal your heart a - way! Her feet are small, and
soon we'll mar - ried be, and then I'll bring her here some day, And then with me you
f
f
she's not tall, Is my belle of Pleasure Bay. We first met 'twas in summer,
will a - gree, She's the belle of Pleas - ure Bay.
f

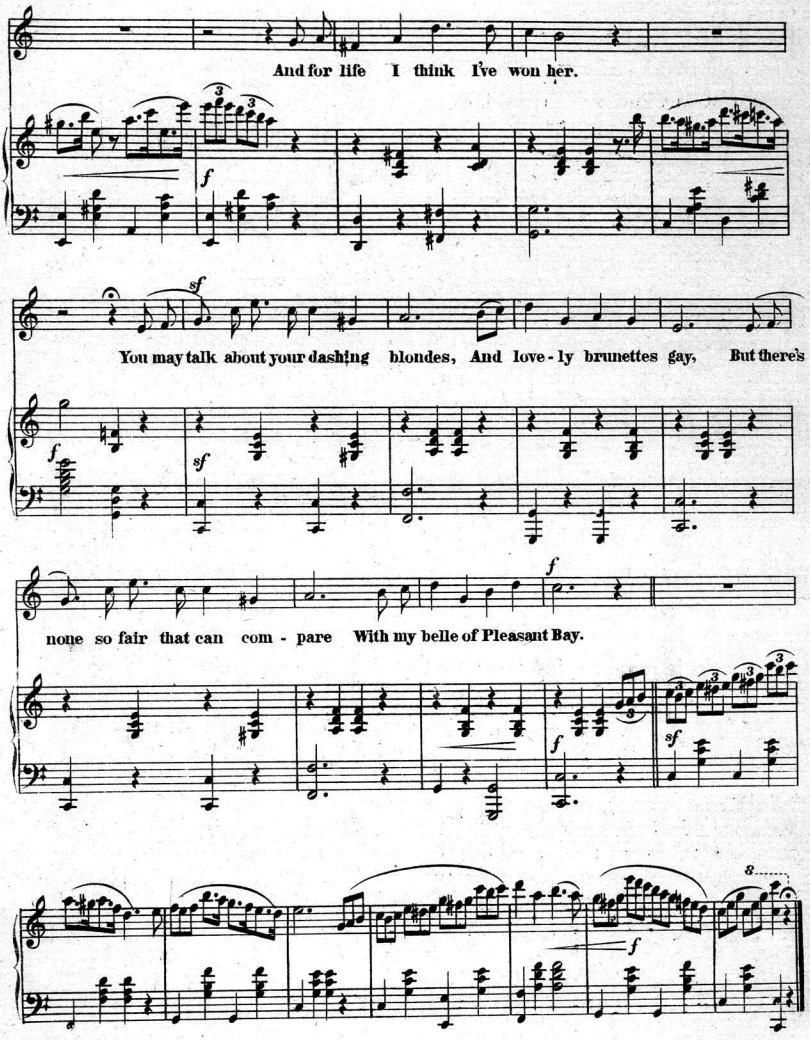
And for life I think I've won her.
You may talk about your dashing blondes, And love-ly brunettes gay, But there's
none so fair that can com - pare With my belle of Pleasant Bay.

Scanning Target

Edison Sheet Music

Item no.: **100006399**

Title: **The belle of Pleasure bay**

Box no. and finding aid no.: **32/2252**

Cover to be scanned in color: NO

Contact: Karen Lund, x70156
Lauren Woodis, x73939
Pat Padua, x75904