SCHOOL BELLS

By Chas. K. Harris

Author and Composer of

"When It Strikes Home" "Those Wonderful Words"

"My Mama Lives Up In the Sky" Etc.

Published by
Chas. K. Harris
New York — Chicago — Toronto
Albert & Son, Sydney
B. Feldman & Co. London

5

Try this over on your Piano.
When It Strikes Home

Words and Music
by CHAS. K. HARRIS

Moderato

You sit at home and calm-ly read your pa - per, Which tells of
Out on the street, a news-boy cry-ing "Ex - tra!" An - oth - er

thou - sands fight-ing day by day Of home-less
ship has just gone down they say 'Tis then you

Copyright MCMXV by Chas. K. Harris
Rights for Mechanical Instruments Reserved
International Copyright Secured

Complete Copies may be had where you bought this
You Kissed Me - by Chas. K. Harris
Latest Hesitation Waltz - featured at all New York Dansants

School Bells

Words and Music
by CHAS. K. HARRIS
arr. by Frédric Watson

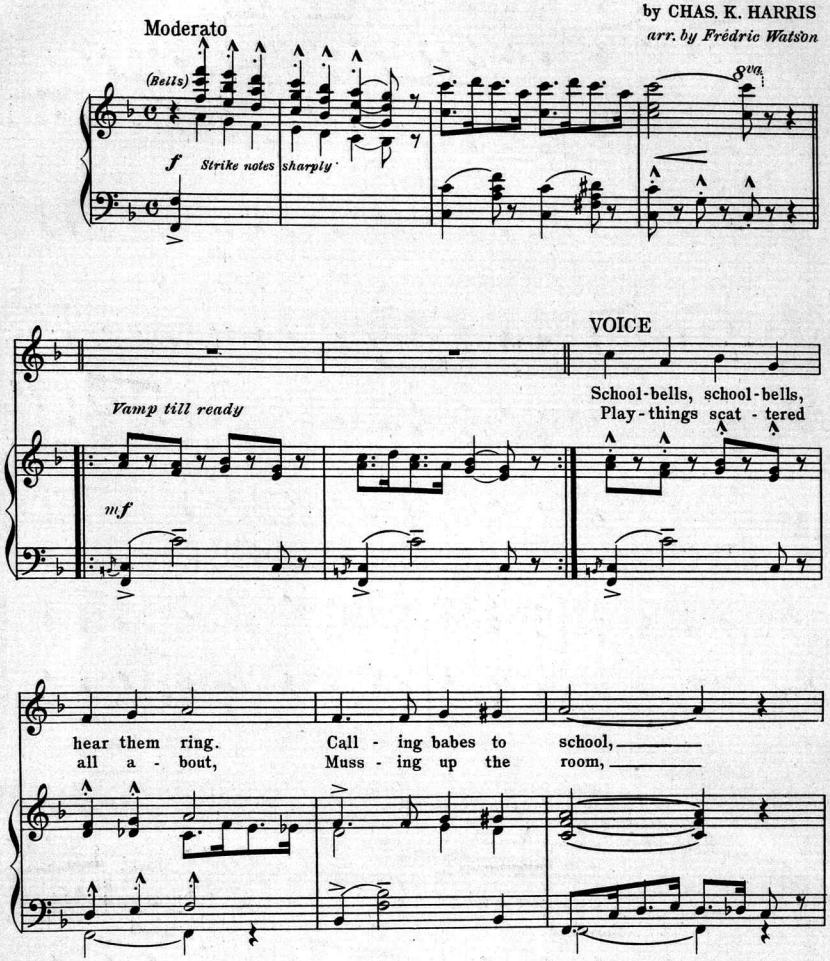

Copyright MCMXV by Chas. K. Harris
Rights for Mechanical Instruments Reserved
International Copyright Secured

Waltz of the Rose - by Leo Edwards

Dreamy and beautiful

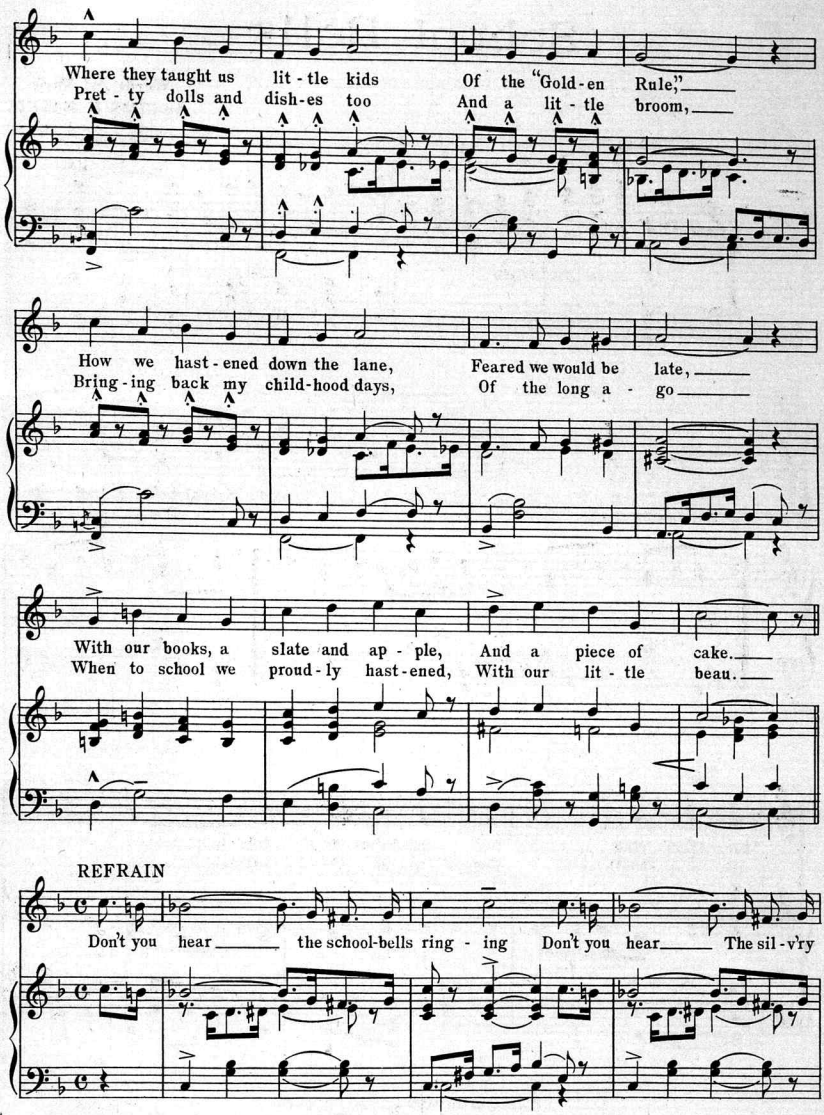

A Dream Of Heaven - Waltz - by **A. M. Bauer**

The Worlds most popular Waltz

chimes — Don't you feel your moth-er's dear warm kis - ses man - y man - y

times — Don't you hear — the chil - dren sing - ing As they wan - der thru the

dell — Don't it make your heart just ache a lit - tle, When you hear those

ritard *a tempo*

bells! When you hear those dear school bells. — Don't you bells. —

mf

When Angels Weep (Waltz Of Peace) by Chas. K. Harris
It Is A Wonderful Number

CHAS. K. HARRIS FEATURE FILM CORP.

ANNOUNCE A PICTURIZATION OF

"SCHOOL BELLS"

BY THE FAMOUS AUTHOR

MR. CHAS. K HARRIS

THE SWEETEST, PUREST AND CLEANEST MOTION PICTURE, EVER SCREENED

A PLAY THAT WILL BRING YOU BACK TO YOUR CHILDHOOD DAYS AND MAKE YOU LIVE THEM ALL OVER AGAIN

DISTRIBUTED THROUGH The World's Film Corporation

LOUIS J. SELZNICK PRES & GEN. MGR.

CHAS. K. HARRIS NEW SONG HITS

WHEN IT STRIKES HOME

Taken from the famous photo play of the same title, now being shown throughout the country and one of the song hits of the season.

MY MAMA LIVES UP IN THE SKY

A worthy successor to "Hello Central Give Me Heaven."

THOSE WONDERFUL WORDS (I LOVE YOU)

Successor to Chas. K. Harris's 'I'm Wearing My Heart Away For You."

CAN YOU PAY? FOR A BROKEN HEART

The Ballad Hit of the year, --- a half million copies already sold.

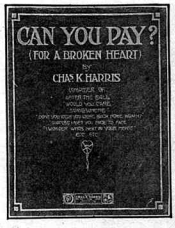

Published and Copyrighted by CHAS. K. HARRIS
MEYER COHEN, Mgr.

Columbia Theatre Building
Broadway & 47th St., New York.

Scanning Target

Edison Sheet Music

Item no.: **100006418**

Title: **School bells**

Box no. and finding aid no.: **32/2271**

Cover to be scanned in color: yes

Contact: Karen Lund, x70156
Lauren Woodis, x73939
Pat Padua, x75904