MORT. H. SINGER
PRESENTS

THE UMPIRE

MUSICAL COMEDY IN 2 ACTS

3 - OCT 30

You Look Awful Good To Father	60
The Big Banshee	60
Cross Your Heart	60
I Want A Girl Like You . .	60
The Umpire Is A Most Unhappy Man	60
Drums of the Fore and Aft .	60
The Sun That Shines on Dixie Land	60
Lets Take A Trolley Ride . .	60
Clorinda Jackson	60
The Quarterback	60

Book & Lyrics by
WILL M. HOUGH
AND
FRANK R. ADAMS

Music by
JOS. E. HOWARD

Management,
LA SALLE THEATRE Co.,
Chicago, ILL.

PUBLISHED BY
CHAS. K. HARRIS
NEW YORK
CHICAGO
CANADIAN-AMERICAN MUSIC CO. LTD. TORONTO, CANADA.
ALBERT & SON
LONDON AND SYDNEY

Singing and Performing
rights reserved.

After The Ball

STARNER

Let's Take A Trolley Ride.

Lyric by
HOUGH & ADAMS.

Music by
JOS. E. HOWARD.

Valse tempo.

f

1. In the cool sum-mer twi-light when shad-ows are fall-ing and
2. It does-n't much mat-ter the noise and the clat-ter of

work is o'er, When the lights are all wink-ing at
clang - ing gongs, For I don't mind the hur-ry for-

you and the girl that you most a - - dore; Ride
get all my wor-ry if you're a - - long; Who

Copyright MCMV, by Chas. K. Harris.
British Rights Secured.

FROM
Herpolsheimer Co.,
MUSIC DEPT.
GRAND RAPIDS, MICH.
Everything in Music

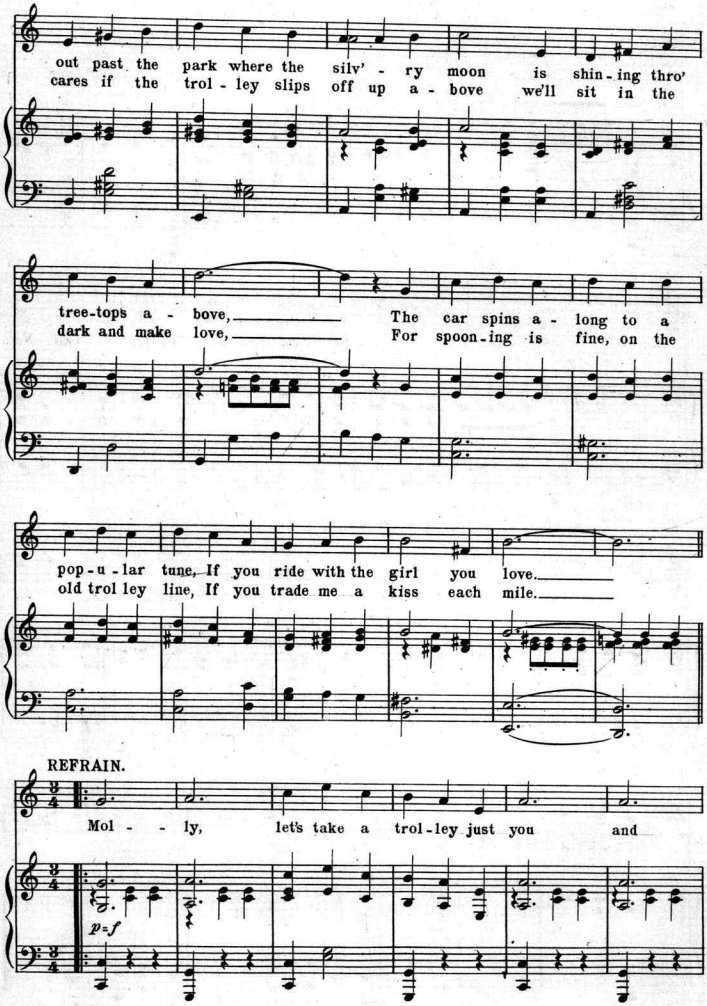
out past the park where the silv' - ry moon is shin - ing thro'
cares if the trol - ley slips off up a - bove we'll sit in the
tree-tops a - bove, The car spins a - long to a
dark and make love, For spoon - ing is fine, on the
pop - u - lar tune, If you ride with the girl you love.
old trol ley line, If you trade me a kiss each mile.
REFRAIN.
Mol - - ly, let's take a trol - ley just you and
p=f

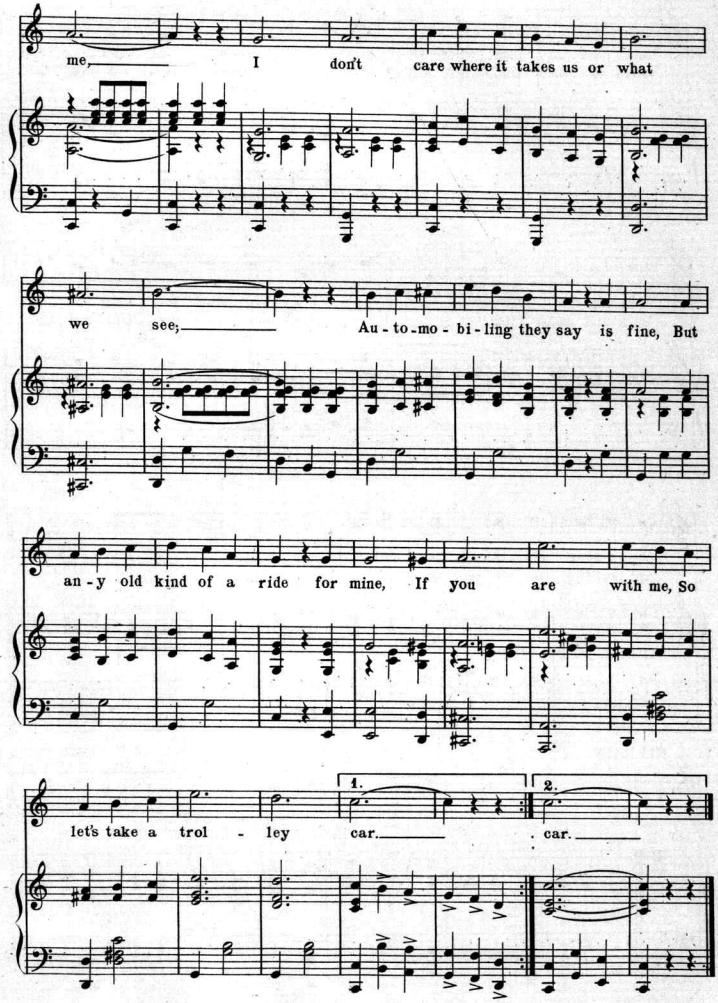
me, I don't care where it takes us or what
we see; Au - to - mo - bi - ling they say is fine, But
an - y old kind of a ride for mine, If you are with me, So
let's take a trol - ley car. car.
1.
2.

TRY THESE ON YOUR PIANO

FLY AWAY BIRDIE TO HEAVEN

BY

CHAS. K. HARRIS

A child's song story that appeals to the heart of mothers and sweethearts—the melody quaint and beautiful.

Fly Away Birdie To Heaven.

CHORUS. Words & Music by CHAS. K. HARRIS.

Fly a-way bird-ie to heav-en, Find our dear Mam-ma there, Tell her that we are so lone-ly, Pa-pa is sigh-ing and ba-by is cry-ing, And tell her to-mor-rows my birth-day, She will know that I'm seven, Tell her to come to our par-ty, So

p *rall.* *a tempo* *poco accel. e cresc.*

Copyright MCMV by Chas. K. Harris.
British Copyright Secured.

WOULD YOU CARE?

BALLAD BY

CHAS K. HARRIS

His crowning achievement. A love story song replete with beautiful sentiment—the music speaks a language of tenderness and love.

Would You Care?

CHORUS. Words & Music by CHAS. K. HARRIS.

Would you care if I should leave you? Would you care if we should part? Would you care if some one told you That an-oth-er won my heart? Would you care if you had found me close-ly held in some-ones arms? Would your

R.H. L.H. *p*

Copyright MCMV by Chas. K. Harris.
British Rights Secured.

Published by **CHAS. K. HARRIS, 31 West 31st Street, New York**

MEYER COHEN, Manager

Chicago Office, Grand Opera House Building, Joe. M. Harris, Manager

FOR SALE AT ALL MUSIC OR DEPARTMENT STORES, OR WILL BE SENT POST PAID FOR 25 CENTS

Scanning Target

Edison Sheet Music

Item no.: **100006520**

Title: **Let's take a trolley ride**

Box no. and finding aid no.: **37/2595**

Cover to be scanned in color: NO

Contact: Karen Lund, x70156
Lauren Woodis, x73939
Pat Padua, x75904