FACE TO FACE
WITH THE GIRL OF MY DREAMS

3 - OCT 3 0
Copy 1973

BY THE WRITER OF
"GOOD-BYE LITTLE
GIRL OF MY DREAM"
RICHARD
HOWARD

F·B·HAVILAND PUB·CO·
STRAND THEATRE · BUILDING · NEW YORK BROADWAY AT 47TH ST.

E.P. Griffin N.Y.

Face to Face with the Girl of my Dreams

Words and Music by
RICHARD HOWARD

Moderato

I've won - dered and won - dered, if I'd see the day, When the girl of my dreams would come true. I've won - dered, and won - dered, and won - dered a - way, As I dreamed of her all the night thro'. I

For ev - er and ev - er, and ev - er, and aye, I shall wor - ship, and love and a - dore, And then on e - ter - nit - y's ver - y last day, I shall want her a year or two more. I'll

Copyright MCMXIV by F B Haviland Pub. Co. Inc. Strand Theatre Building N. Y.
All rights reserved
International Copyright Secured

Fleta Jan Brown, writer of "In the Candle Light" has a new ballad "Come Back With The Roses In June." It is her best and latest.
For Sale Everywhere.

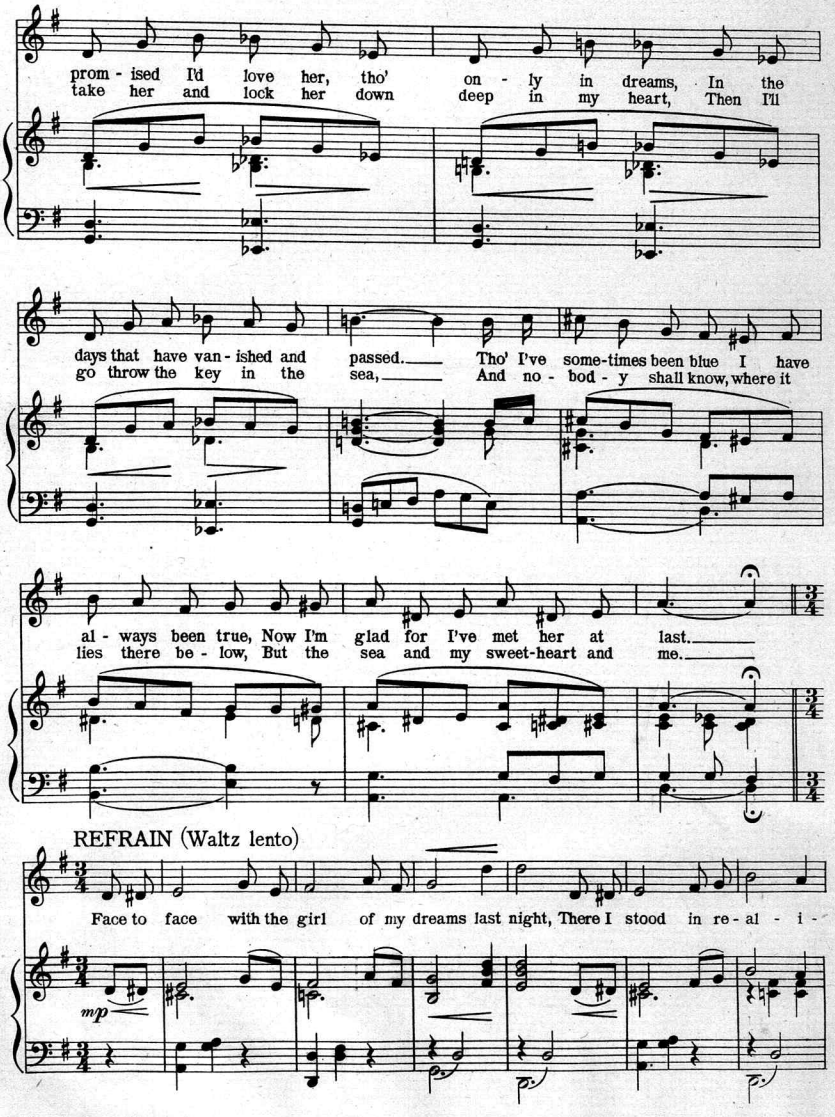

A splendid ballad by the writer of "The Curse Of An Aching Heart"

"I Love You More Each Day."

This is a gem! Don't fail to get it.

ty, And Oh! what a girl, she's more beau - ti - ful still, Than I ev-er

dreamed she would be. Hap-pi - ness, That is real, I have found at last, The whole world is

mine so it seems. Since I stood there last night, In that won-der-ful light, Face to

face, with the girl of my dreams. girl of my dreams.

dim. *pp*

Have you a copy of
"THE WHOLE TOWN'S WISE"
That cute and catchy flirting song
If not don't fail to get one

Face To Face With The Girl Of My Dreams.

1st Mandolin.

RICHARD HOWARD.
arr. by Louis Tocaben.

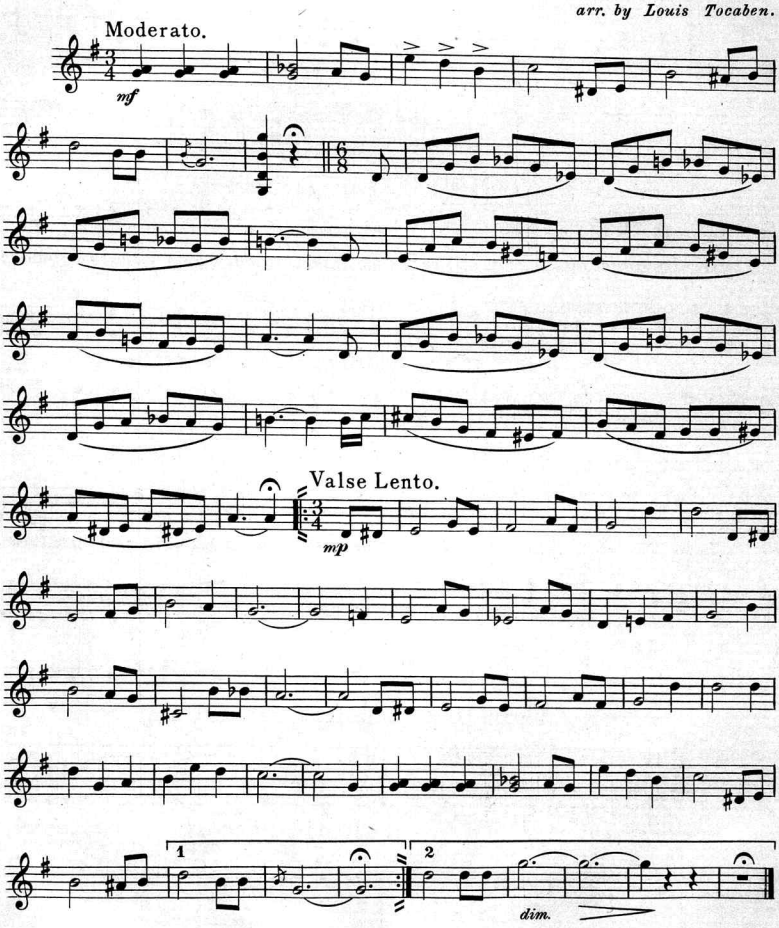

Copyright MCMXIV by F.B.Haviland Pub.Co.Inc. Strand Theatre Building N.Y.
International Copyright Secured.

Send for our latest catalogue. It contains the choruses of our best songs. It is free.

FOUR BEAUTIFUL BALLADS

Face to Face with the Girl of my Dreams

Words and Music by
RICHARD HOWARD

REFRAIN (Waltz lento)

Face to face with the girl of my dreams last night, There I stood in re-al i-

mp

Basso marcato

ty. And Oh! what a girl, she's more beau-ti-ful still, Than I ev-er

dreamed she would be. Hap-pi-ness, that is real, I have found at last, The whole world is

mine so it seems. Since I stood there last night, In that won-der-ful light, Face to

Copyright MCMXIV by F B Haviland Pub. Co. Inc. Strand Theatre Building N. Y.
International Copyright Secured All rights reserved

"I Love You More Each Day"

Words and Music by
HENRY PINK
Writer of The Curse of an Aching Heart

Refrain

You be-lieved oth-ers in-stead of me, That's why we're a-part to-

p-f

day. You nev er gave me a chance to ex-

plain, not ev-en one word to say. The stor-ies you

heard ev-'ry one's un-true You be-lieved them and then went a

Copyright MCMXIV by F B Haviland Pub. Co. Inc. Strand Theatre Building N. Y.
International Copyright Secured All rights reserved

Come Back With The Roses In June

Words and Music by
FLETA JAN BROWN
Composer of "In the Gaslight."

Refrain *(tenderly)*

Ros es, ros es, bloom in the Spring time

p-f

Wait-ing for you, Bloom-ing for you, Pos ies, pos-ies,

say it is ring-time, Dais-ies and pinks fra-grant with dew.

rit.

Copyright MCMXIV by F. B. Haviland Pub. Co. Inc. Strand Theatre Building N.Y.
All rights reserved International and Canadian Copyright Secured

Mine 'Till The Judgment Day

Words by
FLETA JAN BROWN

Music by
HERBERT SPENCER

REFRAIN

Love is the King that rules all Heart aches,

Faith is the Queen that rules all Sor rows

Hope is the Star that guides us from a-far,

Out of the dusk to bright to-mor rows!

Mine till the

Copyright MCMXIV by F B Haviland Pub Co Inc. Strand Theatre Building N.Y.
International Copyright Secured

For sale in Music Departments of Woolworth & Co., Kresge Co., J. G. McCrory & Co., S. S. Kress Co., and Everywhere that Music is sold, or sent direct by the Publisher for 15 cents each, or the 4 for 50c.

F. B. HAVILAND Pub. Co.

STRAND THEATRE BUILDING
Broadway at 48th St., New York City

Scanning Target

Edison Sheet Music

Item no.: **100006530**

Title: **Face to face with the girl of my dreams**

Box no. and finding aid no.: **37/2605**

Cover to be scanned in color: yes

Contact: Karen Lund, x70156
Lauren Woodis, x73939
Pat Padua, x75904