NO
1

3- OCT 30
Copy 1973

THAT SWEET PRAYER.

Pathetic Song and Refrain

WORDS BY
OSMAN C. HOOPER,
MUSIC BY
CHARLES T. HOWE.

4

NEW YORK:
PUBLISHED BY M. WITMARK & SONS, 51 WEST 28TH STREET.

THAT SWEET PRAYER.

Words by OSMAN C. HOOPER. Music by CHARLES T. HOWE.

Andante con expressione.

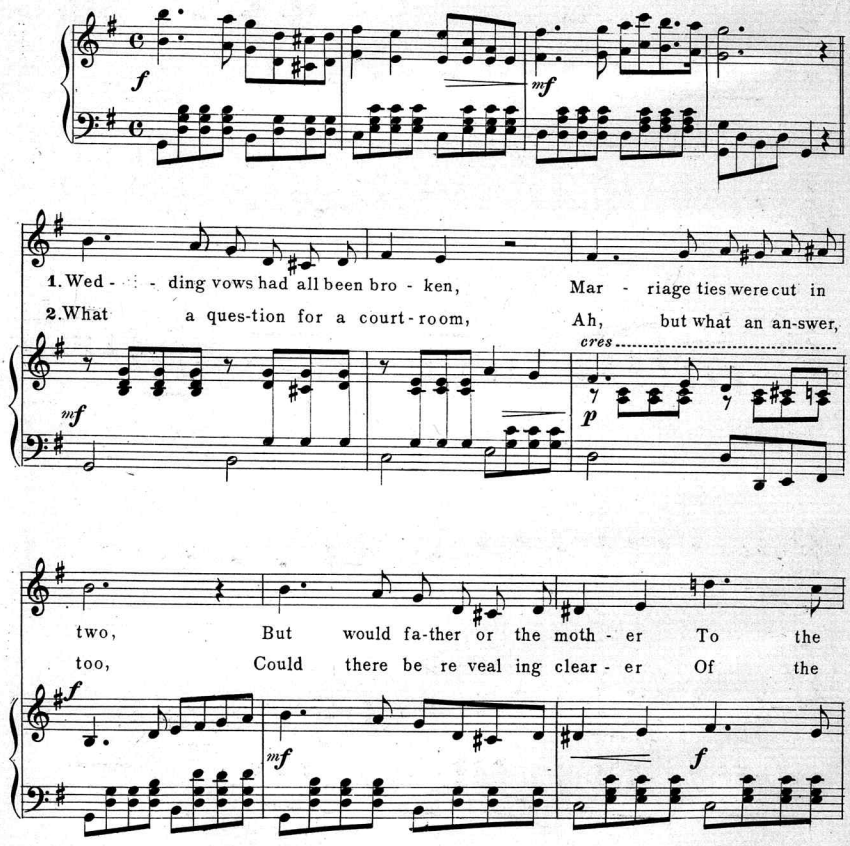

Copyright 1895, by M. WITMARK & SONS.
Entered at Stationers' Hall.

AN INSTANTANEOUS HIT - FULL OF HEARTS SENTIMENT.

"HER EYES DON'T SHINE LIKE DIAMONDS."

(Lads, I Love My Mother and She's My Sweetheart.)

By DAVE MARION. Author of "YOU GAVE ME YOUR LOVE."

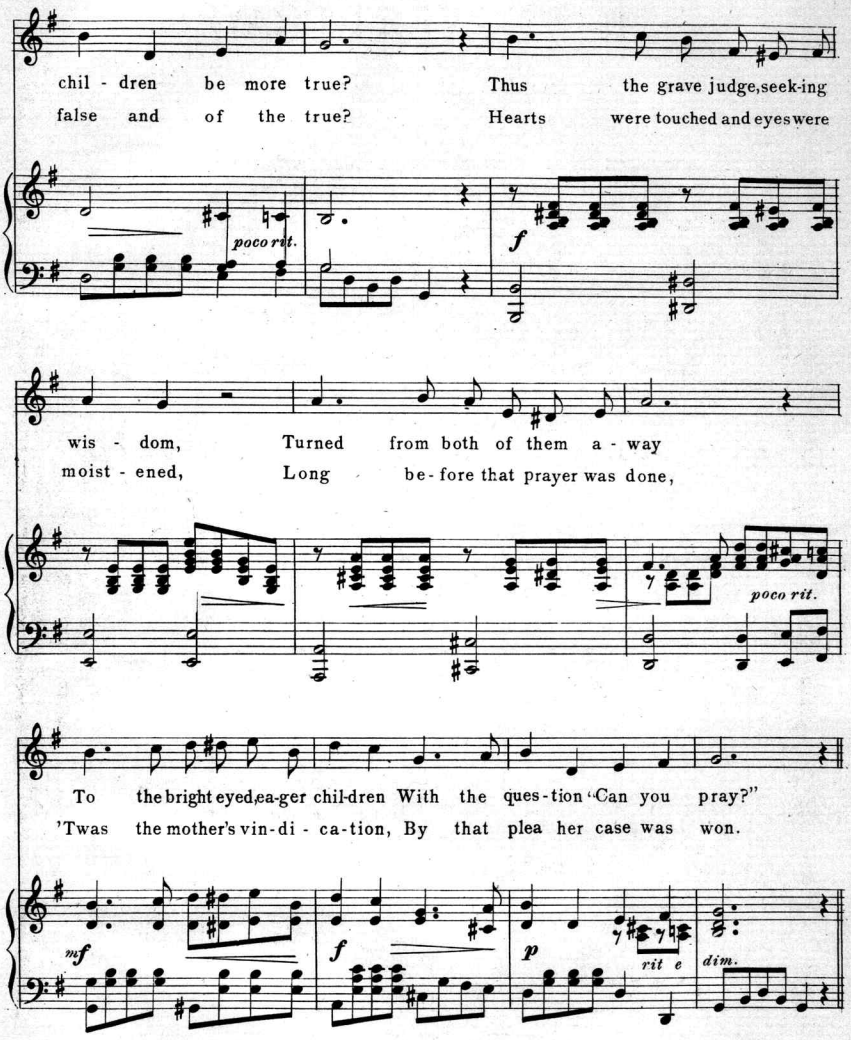

That sweet prayer - **A SONG THAT WILL LIVE FOREVER**

Back Among the Old Folks Once Again.

DAVE REED JR. Author. J.W. WHEELER Composer.

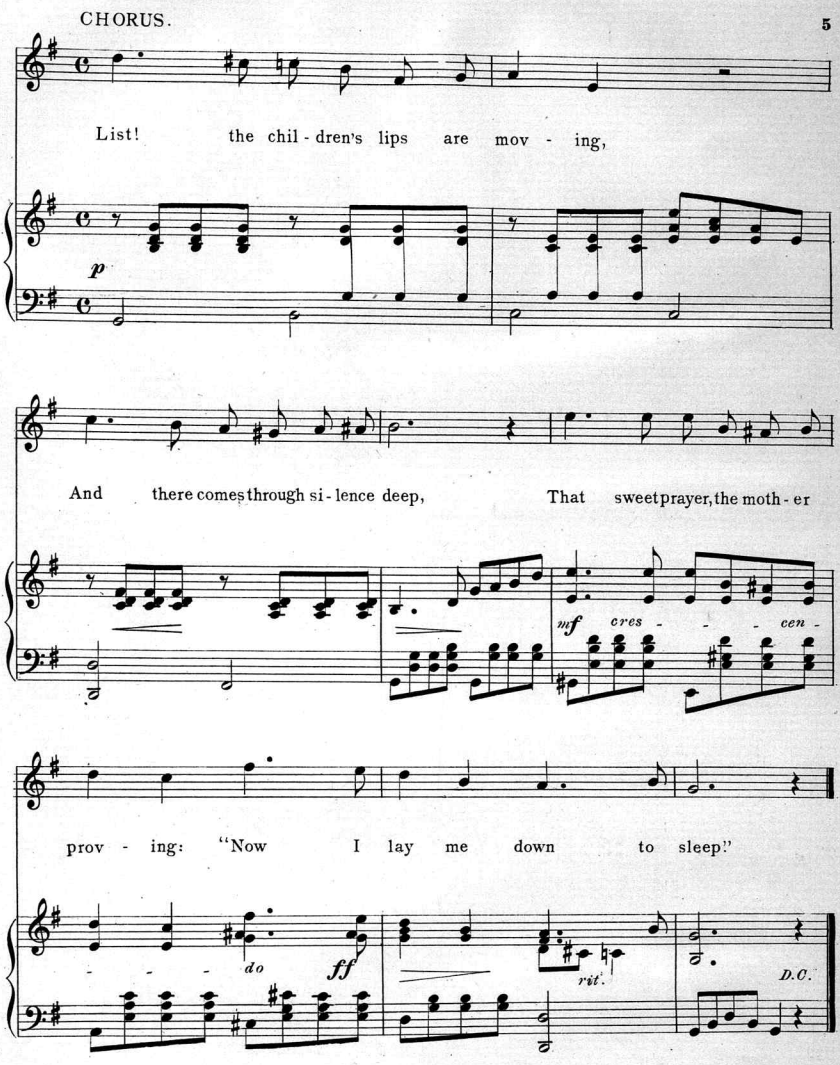

CATCHY & BEAUTIFUL SONG.

Airy Fairy Lillian.

Words by TONY RAYMOND. Music by MAURICE LEVI.

Try this over on your Piano

Respectfully dedicated to Mr. and Mrs. H. M. Grant, New York.

TRILBY WALTZES.

Composed by JOHN W. BRATTON.

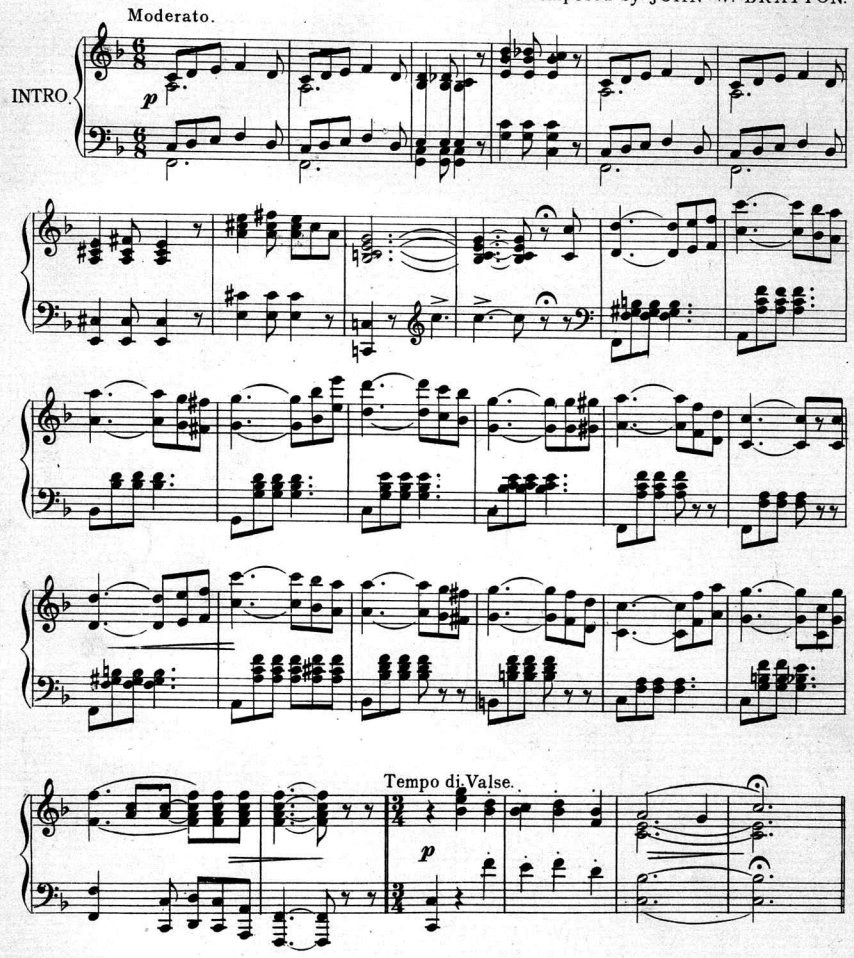

Copyright 1895 by M. WITMARK & SONS.
Entered at Stationers' Hall.

For sale at all Music Stores.

Scanning Target

Edison Sheet Music

Item no.: **100006534**

Title: **That sweet prayer**

Box no. and finding aid no.: **37/2609**

Cover to be scanned in color: NO

Contact: Karen Lund, x70156
Lauren Woodis, x73939
Pat Padua, x75904