The Tenderfoot

3 - OCT 3
Copy ... 1973

LYRICS BY RICHARD CARLE

MUSIC BY H. L. HEARTZ

A MUSICAL PLAY
IN THREE ACTS

AS PRODUCED AT
THE DEARBORN THEATRE
CHICAGO

The Tortured Thomas Cat	60	Fascinating Venus	60
The Soldiery	60	Only a Kiss	60
A Peaceable Party	60		
A Soldier of Fortune	60	Selection	1.00
Love is Elusive	60	Waltzes	75
My Alamo Love	60	Lanciers	60
Adios	60	March	60
Score	2.00 Net.	Gem	50. Net.

M. WITMARK & SONS
NEW YORK CHICAGO

The Soldiery.

Words by
RICHARD CARLE.

Music by
H. L. HEARTZ.

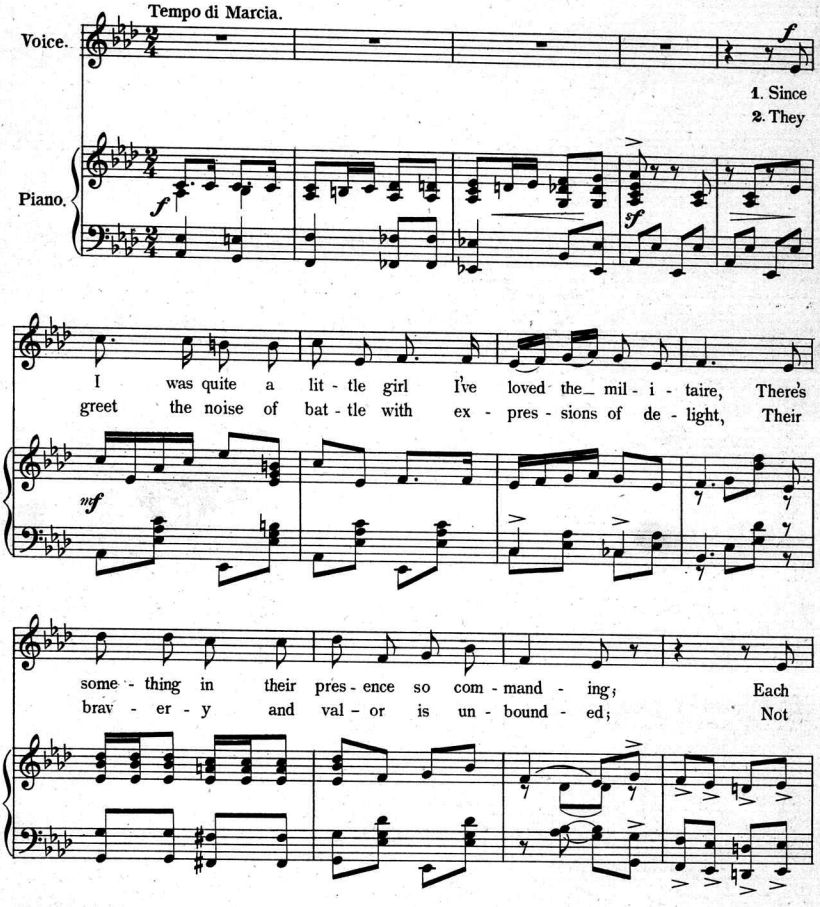

Copyright MCMIII by M. Witmark & Sons.
International Copyright Secured.

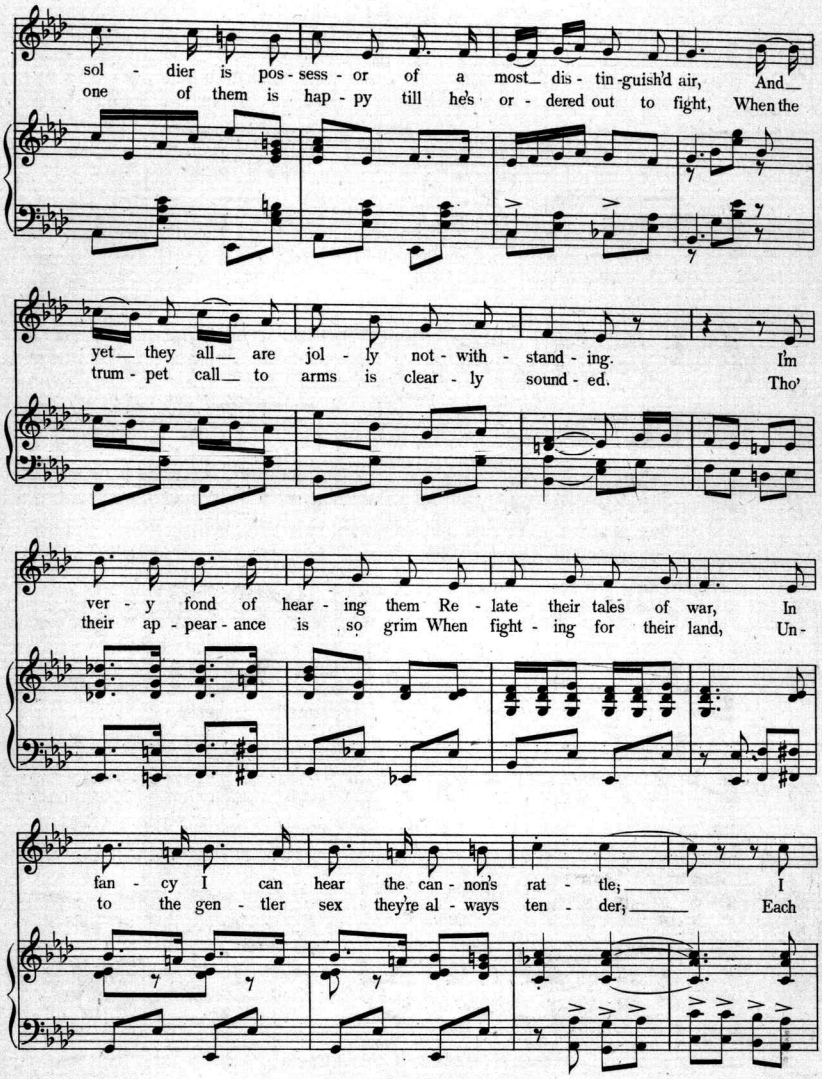
sol - dier is pos - sess - or of a most dis - tin - guish'd air, And
one of them is hap - py till he's or - dered out to fight, When the
yet they all are jol - ly not - with - stand - ing. I'm
trum - pet call to arms is clear - ly sound - ed. Tho'
ver - y fond of hear - ing them Re - late their tales of war, In
their ap - pear - ance is so grim When fight - ing for their land, Un -
fan - cy I can hear the can - non's rat - tle; I
to the gen - tler sex they're al - ways ten - der; Each

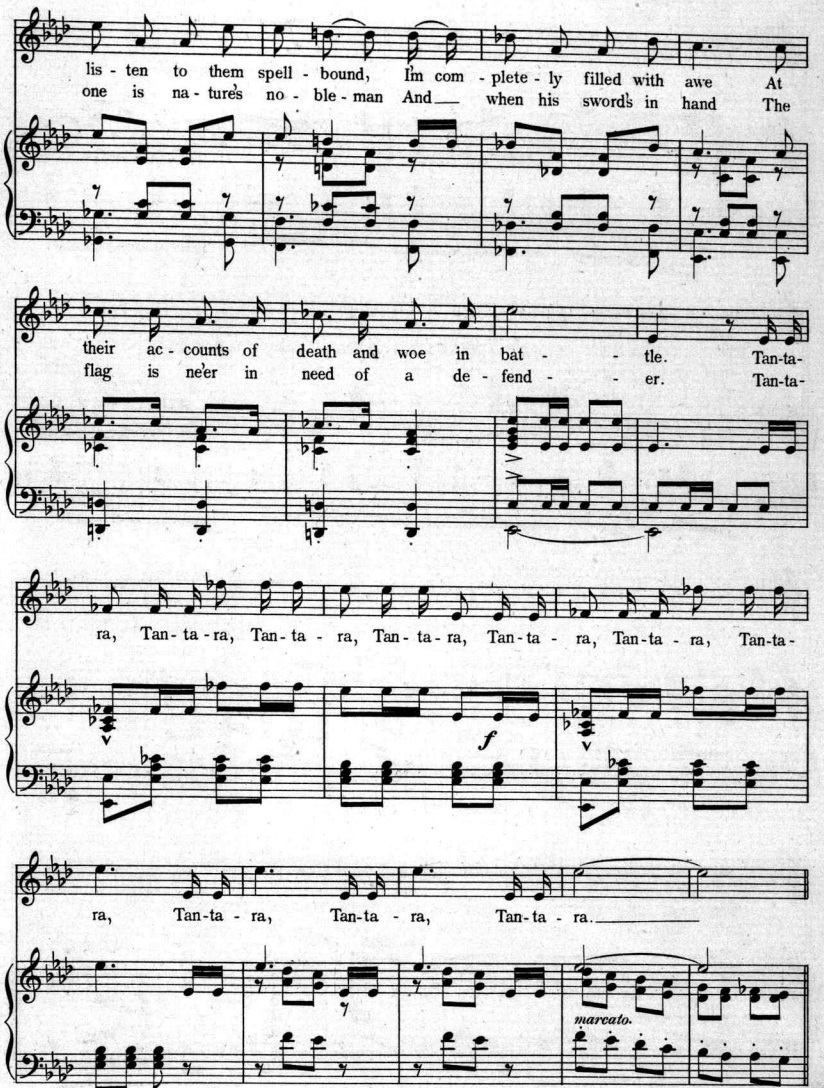
lis - ten to them spell - bound, Im com - plete - ly filled with awe At
one is na - ture's no - ble - man And when his sword's in hand The
their ac - counts of death and woe in bat - - tle. Tan-ta-
flag is ne'er in need of a de - fend - - er. Tan-ta-
ra, Tan - ta - ra, Tan - ta - ra, Tan - ta - ra, Tan - ta - ra, Tan - ta - ra, Tan-ta-
f
ra, Tan - ta - ra, Tan - ta - ra, Tan - ta - ra.
marcato.

REFRAIN.
Tempo di Marcia.

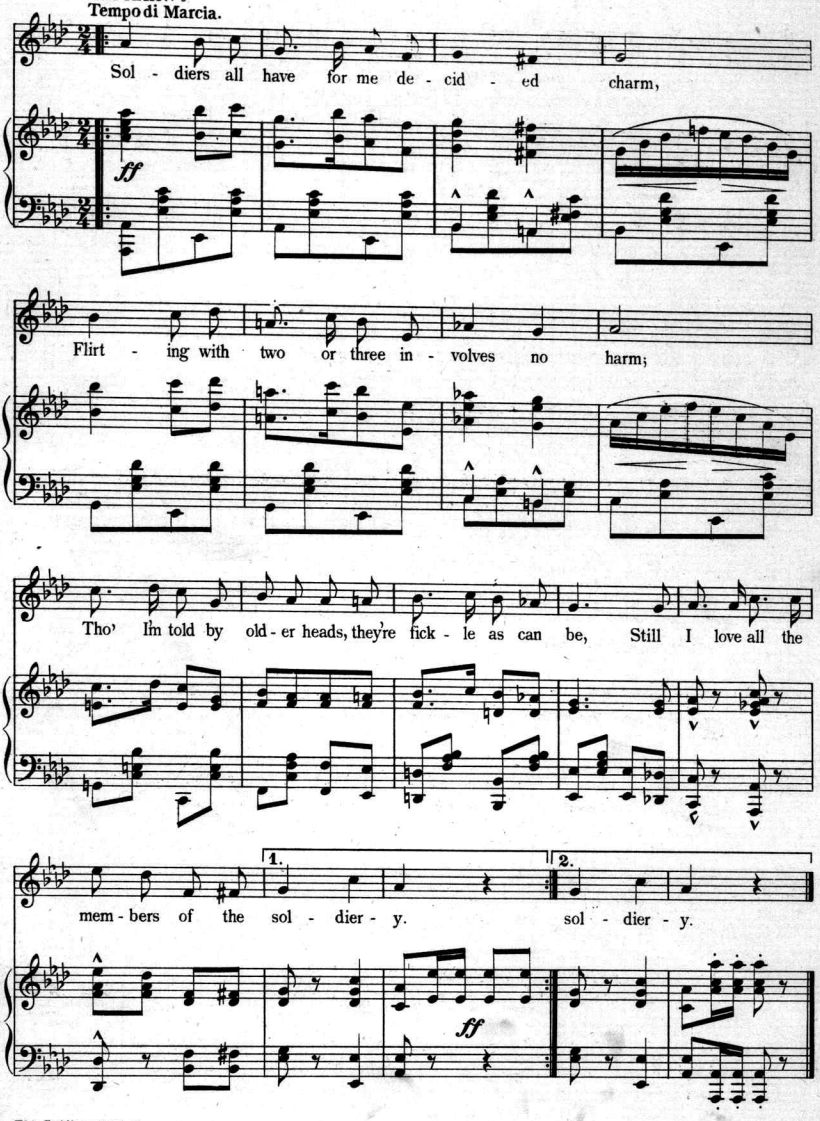

Successful Numbers

(Published Separately)

— OF THE —

NEW AMERICAN SPECTACULAR COMIC OPERA

"When Johnny Comes Marching Home"

By Stanislaus Stange and Julian Edwards.

AS PRODUCED BY THE

F. C. WHITNEY OPERA CO.

My Own United States.....60
I Could Waltz on Forever.....60
Fairyland.....60
Who Knows—Duet.....60
While You're Thinking.....60
My Honeysuckle Girl.....60
Sir Frog and Mistress Toad.....60
Spring, Sweet Spring.....60
Katie My Southern Rose.....60
Years Touch Not the Heart.....60
I Was Quite Upset.....60
What's in a Name?.....60
Ariella.....60

INSTRUMENTAL

Selection.....1.00 Waltzes.....75
March.....60 Lanciers.....60
Vocal Score.....2.00 net Vocal Gem.....60

Successful Numbers

(Published Separately)

— OF THE —

DAINTY COMIC OPERA

"Dolly Varden"

By Stanislaus Stange and Julian Edwards

AS PRODUCED BY THE

LULU GLASER OPERA CO.

I'm Whirling Twirling (Aural Misunderstanding)...60
For the Knot There's no Untying.....50
To be With Thee.....50
Song of the Sword.....50
The Girl You Love.....50
The Lay of the Jay.....50
My Ship's the Girl for Me.....50
Dolly Varden (Song).....50
We Met in Lover's Lane.....50
A Cannibal Maid.....60

INSTRUMENTAL

Selection.....1.00 March.....50
Waltzes.....75 Lanciers.....50
Vocal Score.....2.00 net Vocal Gem.....50

Successful Musical Numbers

(Pubished Seoarately)

— OF —

STANISLAUS STANGE AND JULIAN EDWARDS'

NEW COMIC OPERA

"The Jolly Musketeer"

AS PLAYED BY THE

Jefferson De Angelis Opera Co.

At the Broadway Theatre, New York.

There are Many Kinds of Kisses.....50
Friends.....50
The King's Own Musketeers.....50
Love for an Hour.....50
Just to Pass the Time Away.....50
Wilful Woman.....50
Wishing Well.....50
That Sweet Oblivion—Drink.....50

Complete Vocal Score..2.00 Waltzes.....75
Vocal Gems.....50 March.....50
Selections.....1.00 Lanciers.....50
"Friends" Medley Waltz.....50

Successful Musical Numbers

(Published Separately)

— OF THE —

NEW OPERA COMIQUE

"The Princess Chic"

BY KIRKE La SHELLE AND JULIAN EDWARDS

AS PLAYED BY THE

Princess Chic Opera Co.

At the Casino, New York.

Come Love, Go Love.....50
A Soldier of Fortune.....50
The Foolish Swallow.....50
Weak as a Woman.....60
The Love Light in Your Eyes.....50
The Wood Nymph.....50
War is a Bountiful Jade.....50

Complete Vocal Score..2.00 Waltzes.....75
Vocal Gems.....50 March.....50
Selections.....1.00 Lanciers.....50
Polka.....50

PUBLISHED BY

M. WITMARK & SONS

NEW YORK CHICAGO SAN FRANCISCO LONDON

Scanning Target

Edison Sheet Music

Item no.: **100006591**

Title: **The soldiery**

Box no. and finding aid no.: **34/2353**

Cover to be scanned in color: Yes

Contact: Karen Lund, x70156
Lauren Woodis, x73939
Pat Padua, x75904