NO

3 - OCT 30 1973
Copy

FIRST SERIES.

BRAINARD'S EDITION

STANDARD SONGS.

ANNIE LAURIE	Dunn	3
ARABY'S DAUGHTER	Kaillmark	3
AULD ROBIN GRAY	"Scotch"	3
ANNIE O' THE BANKS O' DEE	Glover	3
AWAY TO THE MOUNTAIN'S BROW,	Lee	3
BY MARGIN OF FAIR ZURICH'S WATERS	Phillips	3
BATTLE PRAYER	Himmell	3½
BE BUT THE SAME	Linley	3
BUTTONWOOD TREE AT THE DOOR	Drake	3
BANKS OF THE QUADALQUIVER	Lavenue	3
BRIGHT THINGS CAN NEVER DIE	Rimbault	3
BEAUTIFUL DAY,	Hime	3
BLUE-EYED NELLIE,	Blamphin	3
BLOOM IS ON THE RYE,	Bishop	2½
BIRD WHO ON THE JOYOUS WING,	Nelson	3
BETTER LATE THAN NEVER,	Crouch	3
BIRD OF BEAUTY	Scott	3
BLIND MAN AND SUMMER,	Richards	3
BLUE EYES	Arnaud	3
BONNIE DUNDEE	Rimbault	3
BONNIE DOON	"Scotch"	3
BRAVE OLD OAK	Loder	3½
BEAUTIFUL LEAVES	Cherry	3½
BRIDGE OF SIGHS	Lover	2
CAPTIVE KNIGHT	Hemans	3
CARRIER COVE		3
COMIN' THRO' THE RYE	Hance	3
COME SIT THEE DOWN		3
COME WANDER WITH ME	Auber	3
COME SING ME THAT SWEET AIR	Moore	3
COME WITH ME TO FAIRY LAND	Cherry	5
CROSS OF OAK	Hatton	3
CHEER BOYS, CHEER	Russell	3
CHIME OUT, SWEET BELLS	Lee	3
CUCKOO'S NOTES	Blamphin	2
COME WHERE THE FOUNTAINS PLAY	Linley	3
DO YOU EVER THINK OF ME?	Sporle	3
DEAREST SPOT OF EARTH	Wrighton	3
DARLING LILY BELL	Hawthorne	3
DEATH OF MINNEHAHA	Converse	3
DREAMS	Hodges	4
DISTRUST ME NOT	Abel	3
DESTRUCTION OF SENNACHERIB	Heady	3
DONALD	Clarke	3
DOWN THE BURN DAVY	"Scotch"	3
DREAM BABY, DREAM	Gabriel	3
ERIN IS MY HOME	Moschelles	3
ERE WE PARTED BY THE MILL	C. Z.	3
EXILE	Keller	2
ECHOS	Dolores	2
FAITHFUL TO YOU I EVER WILL BE	Claribel	3
FLY PRETTY BIRD	Ledsham	2½
FIRESIDE SONG	Wallace	3
FAREWELL TO THE MOUNTAIN	Barnett	3
FAIRY BELLS	Norton	3
FAIRY SONGS I'LL SING TO THEE	Ehrlich	3
FARE THEE WELL, WE PART FOREVER	Singelee	3
FALL OH FALL, YE WORDS OF ANGER	Richards	3
FAREWELL JENNIE	Blamphin	2
FAR AWAY, WHERE ANGELS DWELL	Blumenthal	3
FAR AWAY	Lindsay	3½
GENTLE ANNIE'S GONE	Greenwood	3
GUARDIAN ANGELS	Hawthorne	3
GAILY SMILES THE EARTH	"	3
GOLDEN SHORE	Blamphin	3
HEARTS AND HOMES	Blockley	2½
HOME SWEET HOME	Bishop	3
HERMELIN	McNaughton	2½
HARK I HEAR AN ANGEL	Shrival	3
HOW BEAUTIFUL IS THE SEA	Cherry	3
I AM DREAMING OF THEE	Lee	3
I THINK OF THEE	Haggerty	3
I'M SADDEST WHEN I SING	Bishop	3
I'VE NO MOTHER	Smith	3
IT WHISPERS DREAMS OF THEE	Martin	3½
I AM YOUNG AND I AM HAPPY	Sarvis	3
I MET THEE IN THY BEAUTY	Ratcliffe	3
I ONLY ASK A HOME WITH THEE	Hawthorne	3
ISLE OF BEAUTY	Rawlings	3
I'D BE A STAR	Gerken	3
I NE'ER FORGET	Whipple	3
I WISH I HAD A LITTLE BIRD	Barnett	3
JOCK O' HAZELDEAN	"Scotch,"	3
JOHN ANDERSON, MY JO	"	3
JUANITA	Norton	3
KITTY TYRELL	Lover	3
KATHLEEN MAVOURNEEN	Crouch	3½
LIST TO THE RIPPLING WATERS	Gill	3
LIKE THE SONG OF BIRDS	Cherry	3
LOVING VOICES	Maynard	3
LET ME GO MY FEET ARE WEARY	Perkins	3
MADEL	Godfrey	5
MARGUERITE	E. C. K.	3
MARINER'S ORPHAN GIRL		3
MIGHTY SHIP	Clarke	3
MARY OF ARGYLE	Nelson	3

THE S. BRAINARD'S SONS CO.,
CHICAGO, ILL.

THE CARRIER DOVE

a Popular Ballad

AS SUNG BY

Mrs Bailey & Miss Poole

the Music Composed & arranged for the

PIANO FORTE.

CLEVELAND

Published by S. BRAINARD & Co. 77 Superior St.

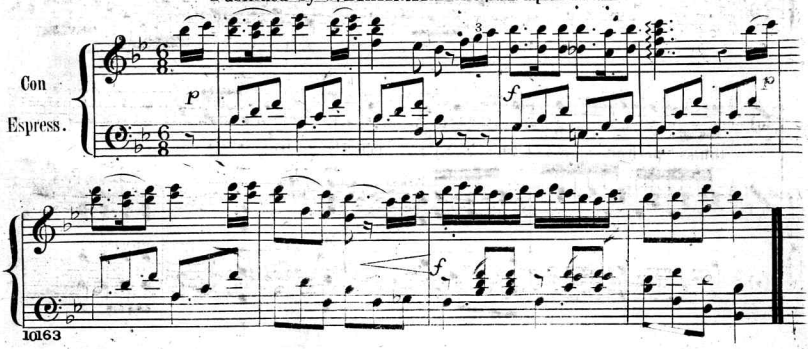

Fly a - way to my na - tive land sweet dove, Fly a-way to my na - tive land, And

p *f*

bear these lines to my la - - dy love, That I've trac'd with a fee - ble hand; She

p

mar - vels much at my long de - lay, A ru - mour of death she has heard, . . . Or she

f

thinks perhaps I false - ly stray, Then fly to her bower sweet bird . . .

ad lib.

col voce.

a tempo.

10163

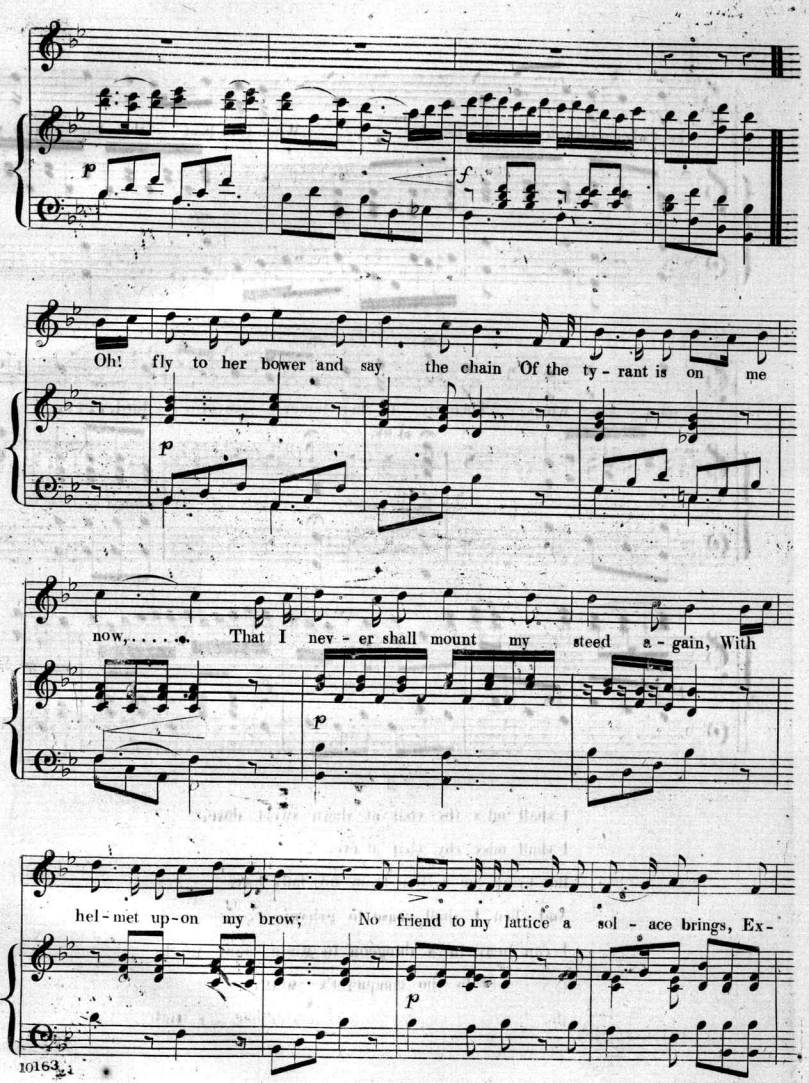
p
f
Oh! fly to her bower and say the chain Of the ty - rant is on me
p
now, ... That I nev - er shall mount my steed a - gain, With
p
hel - met up - on my brow; No friend to my lattice a sol - ace brings, Ex-
p

-cept when your voice is heard, ... When you beat the bars with your

mp

snow - - y wings, Then fly to her bower sweet bird. . . . . .

ad lib.

col voce.

a tempo.

p

f

10163

3

I shall miss thy visit at dawn sweet dove,
I shall miss thy visit at eve,
But bring me a line from my lady love,
And then I shall cease to grieve;
I can bear in a dungeon to waste away youth,
I can fall by the conqueror's sword,
But I cannot endure she should doubt my truth,
Then fly to her bower sweet bird.

Scanning Target

Edison Sheet Music

Item no.: **100006608**

Title: **Carrier dove**

Box no. and finding aid no.: **34/2401**

Cover to be scanned in color: NO

Contact: Karen Lund, x70156
Lauren Woodis, x73939
Pat Padua, x75904