NO

3-OCT 30
Copy 1973

FAREWELL.

SONG.

BY

R.E.HENNINGES.

Published by S.BRAINARD'S SONS *Cleveland.*

Copyright 1879 by S.Brainard's Sons.

FAREWELL.

R. E. HENNINGES.

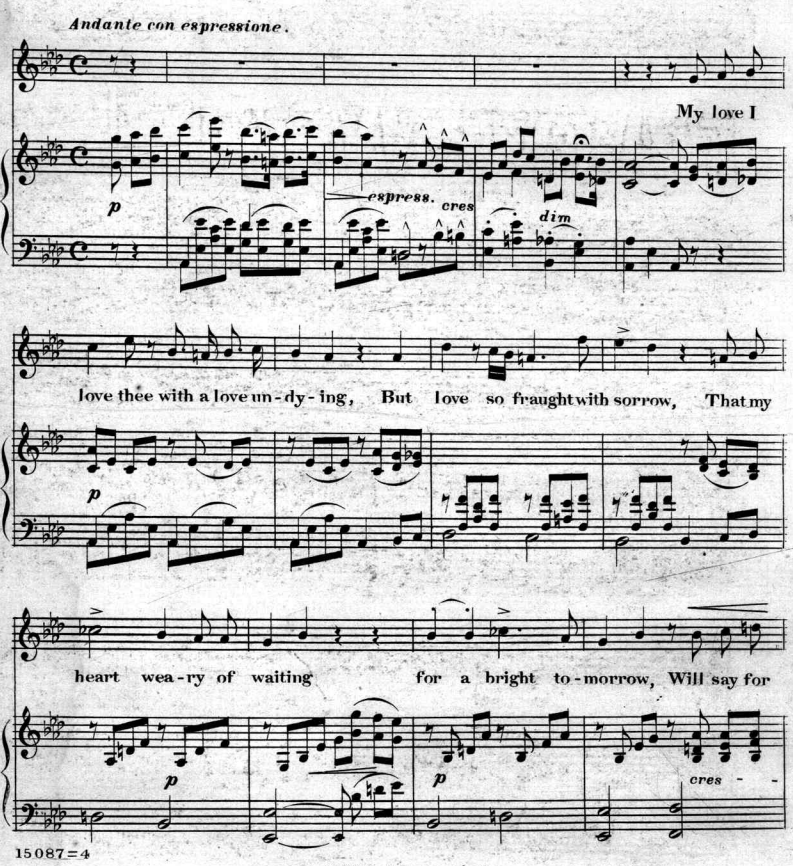

15087=4

Copyright 1878 by S. Brainard's Sons.

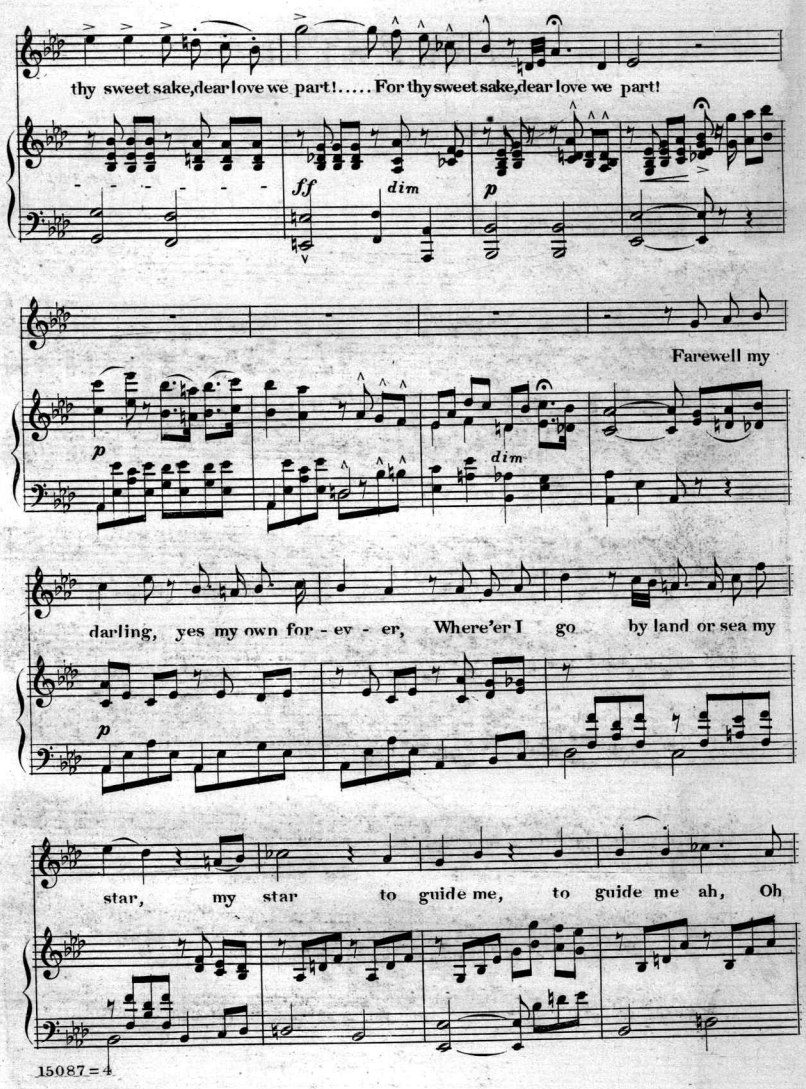
thy sweet sake, dear love we part!..... For thy sweet sake, dear love we part!
ff
dim
p
Farewell my
p
dim
darling, yes my own for - ev - er, Where'er I go by land or sea my
p
star, my star to guide me, to guide me ah, Oh

nev - er can we for - get although we're sunder'd far!..... Can we for -

cres

ff

dim

get although we're sundered far! Have

rall

rit.

Tempo primo.

pi - ty God! oh hold her in thy keeping, up -

con espressione.

pp

cres

on her way I pray Thee shed Thy light, Fare -

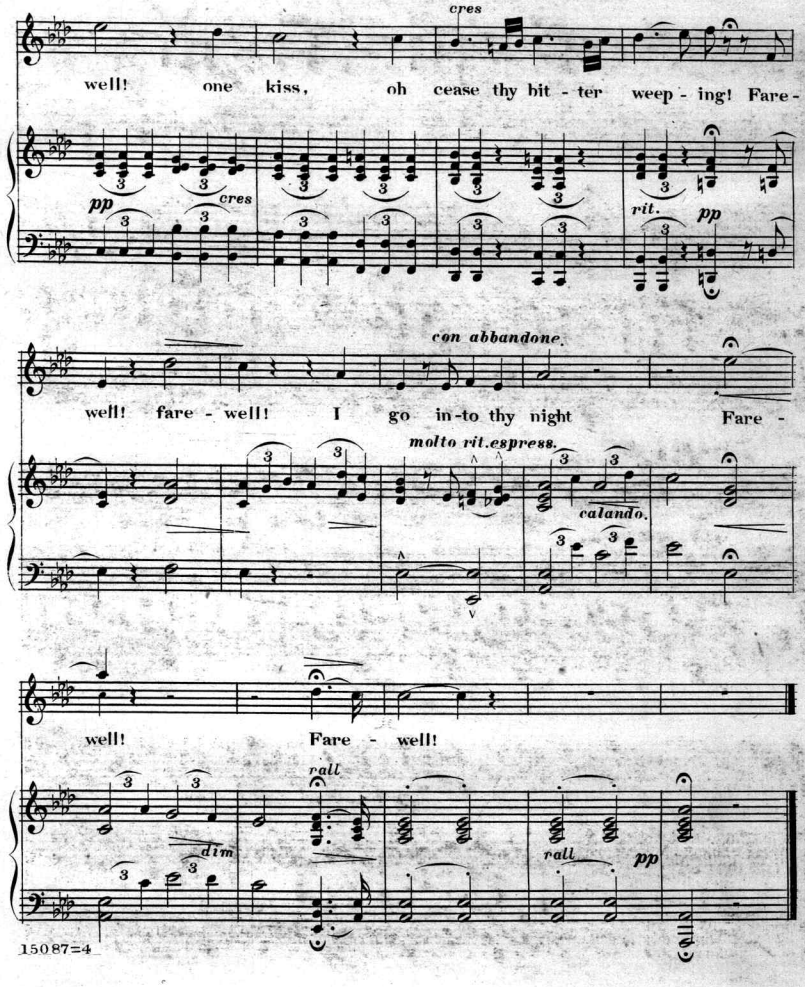
cres
well! one kiss, oh cease thy bit - ter weep - ing! Fare -
pp
cres
rit.
pp
con abbandone.
well! fare - well! I go in-to thy night Fare -
molto rit.espress.
calando.
well! Fare - well!
rall
dim
rall
pp

Scanning Target

Edison Sheet Music

Item no.: **100006613**

Title: **Farewell**

Box no. and finding aid no.: **34/2406**

Cover to be scanned in color: NO

Contact: Karen Lund, x70156
Lauren Woodis, x73939
Pat Padua, x75904