NO

3 - OCT 3 0
Copy 1973

YES THOU ART MINE

Ja du bist mein.

SONG.

Composed by

A. HEYMANN

SOPRANO OR TENOR.
in D♭.

Price 50 ¢ nett.

ALTO OR BARITON.
in B♭.

NEW-YORK. G. SCHIRMER 35 UNION SQUARE.

Copyright 1875 by G. Schirmer.

YES, THOU ART MINE.

(JA DU BIST MEIN.)

ALTO or BARITONE.

ARNOLD HEYMANN.

Con fuoco.

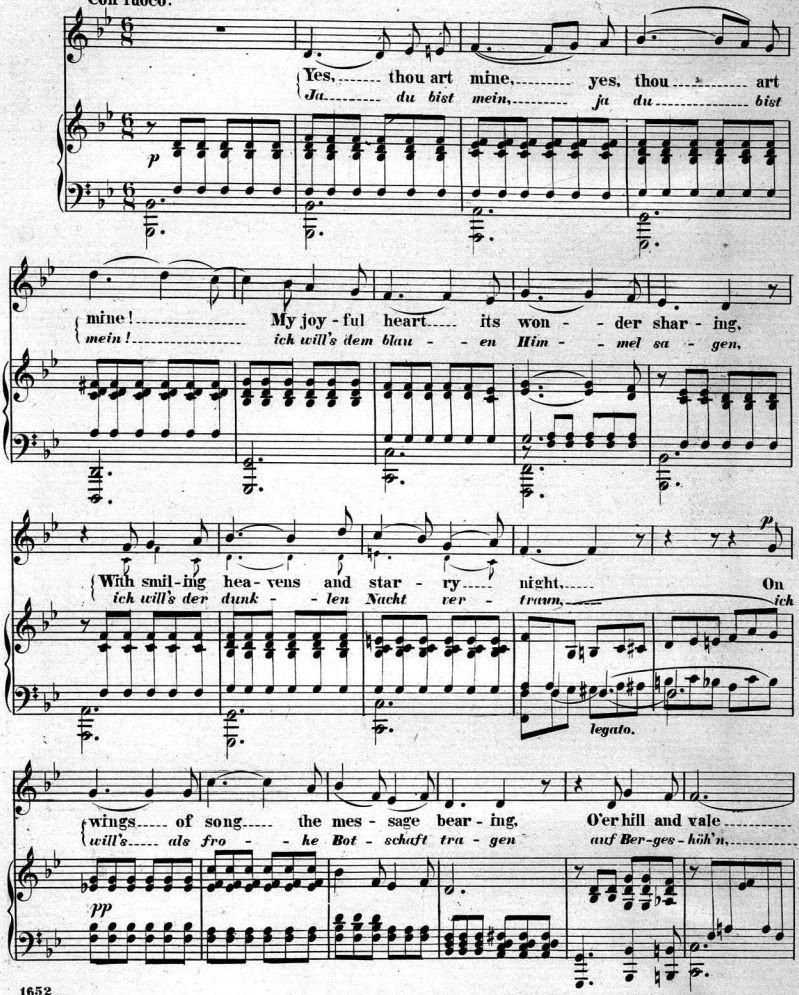

ENTERED ACCORDING TO ACT OF CONGRESS IN THE YEAR 1878 BY G. SCHIRMER, IN THE OFFICE OF THE LIBRARIAN OF CONGRESS AT WASHINGTON.

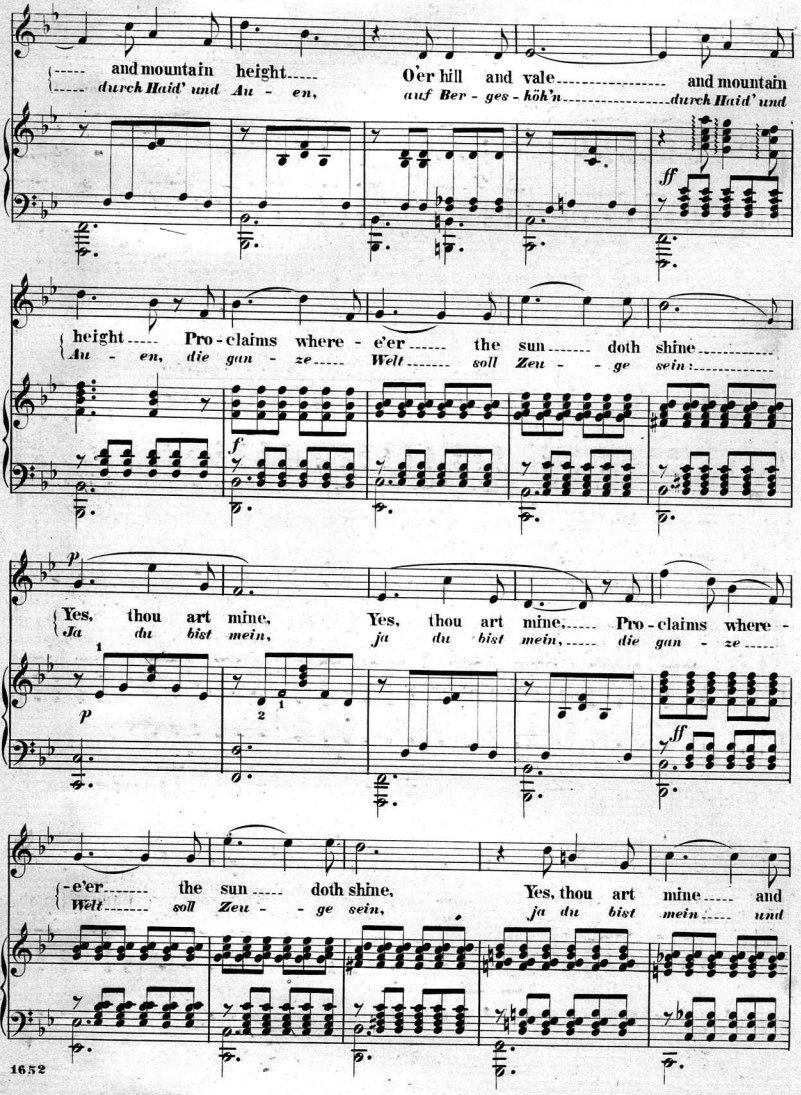
and mountain height
O'er hill and vale and mountain
durch Haid' und Au - en,
auf Ber - ges - kön'n durch Haid' und
ff
height Pro - claims where - e'er the sun doth shine
Au - en, die gan - ze Welt soll Zeu - ge sein:
f
Yes, thou art mine, Yes, thou art mine, Pro - claims where -
Ja du bist mein, ja du bist mein, die gan - ze
1
2
1
p
ff
e'er the sun doth shine, Yes, thou art mine and
Welt soll Zeu - ge sein, ja du bist mein und

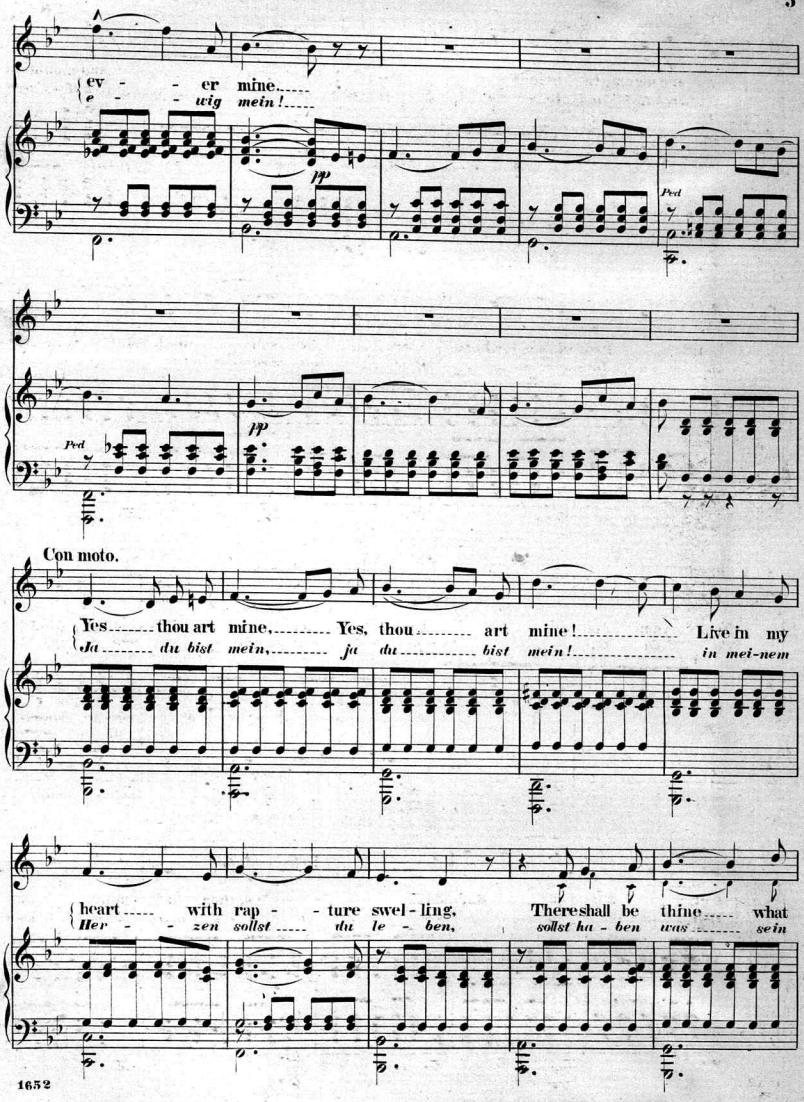
ev - - er mine.
e - - wig mein!
pp
Ped
pp
Ped
Con moto.
Yes, thou art mine, Yes, thou art mine! Live in my
Ja du bist mein, ja du bist mein! in mei-nem
heart with rap - - ture swel-ling, There shall be thine what
Her - - zen sollst du le - ben, sollst ha - ben was sein

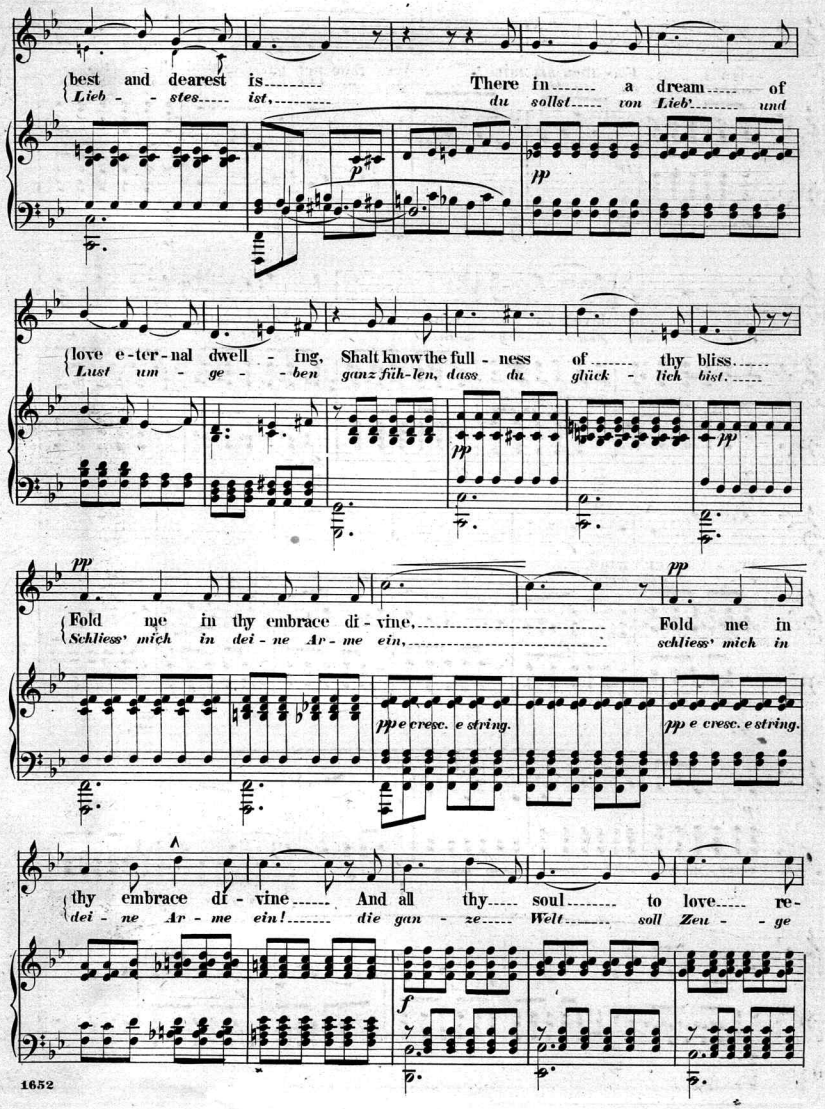
best and dearest is
Lieb - stes ist,
There in a dream of
du sollst von Lieb' und
love e-ter-nal dwell - ing, Shalt know the full - ness of thy bliss.
Lust um - ge - ben ganz fühlen, dass du glück - lich bist.
Fold me in thy embrace di - vine,
Schliess' mich in dei - ne Ar - me ein,
Fold me in
schliess' mich in
pp e cresc. e string.
pp e cresc. e string.
thy embrace di - vine. And all thy soul to love re-
dei - ne Ar - me ein! die gan - ze Welt soll Zeu - ge
f

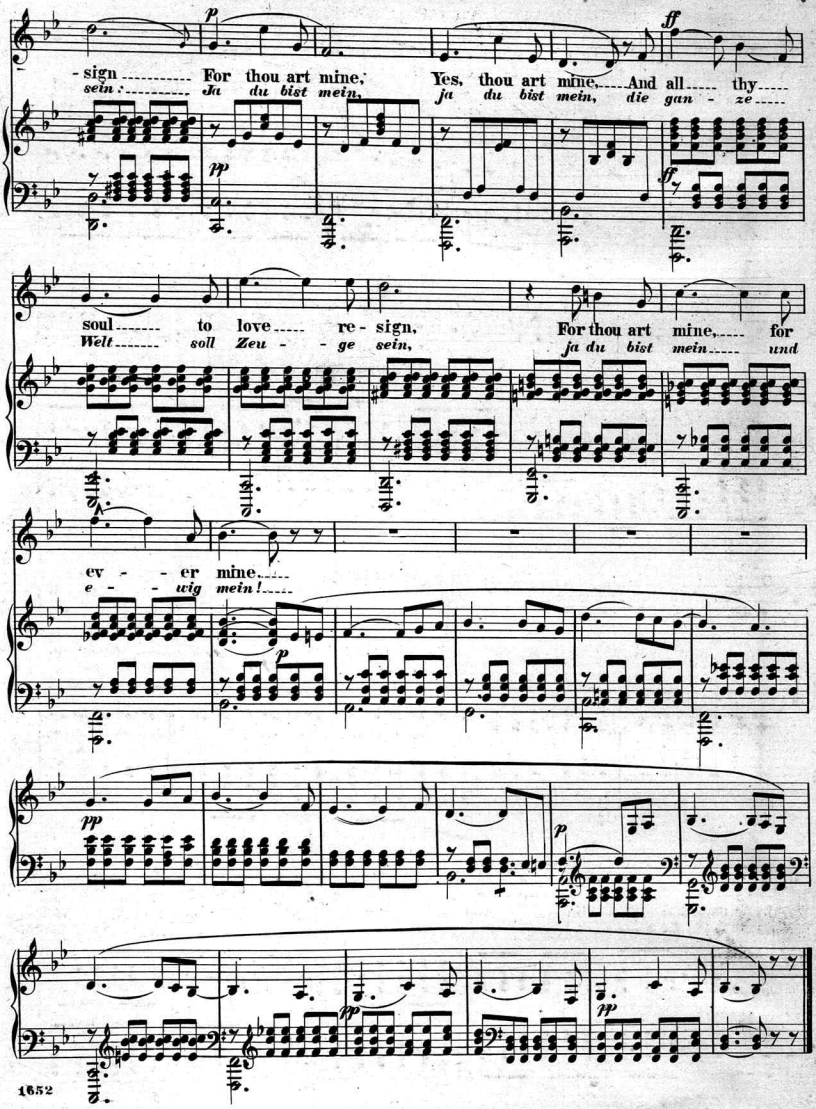
- sign For thou art mine, Yes, thou art mine, And all thy
sein: Ja du bist mein, ja du bist mein, die gan - ze
soul to love re - sign, For thou art mine, for
Welt soll Zeu - ge sein, ja du bist mein und
ev - er mine.
e - wig mein!

Catalogue No. 2 of Vocal Music, published by G. Schirmer, 35 Union Square, New York.

Taubert, W., Birdie's Good-by. (Der Vöglein Abschied.) $0 35

— Birdling in the Cradle. (Vöglein in der Wiege.) Sop. E, Alto D, each 35

— Birdling in the Tree. (Sitzt ein Vöglein.) 65

— Dame Nightingale. (Frau Nachtigall.) Sop. or Alto, each 35

— I must sing. (Ich muss nun einmal singen.) 50

— In a March-Night. (In der Märznacht.) Sop. G, Alto E, each 50

— Slumber Song. (Wiegenlied.) Sop. or Alto, each 25

Thomas, A., *Mignon:* "Connais tu le Pays." (Dost thou know that sweet Land?) Sop. E♭, M.-Sop. D♭, Alto C, each 50

Tosti, F. P., Amore. (Love.) Valse. i. e. Sop. G, M.-Sop. F, Alto E♭, each. 50

— Dopo. (After.) Sop. D, Alto B♭, each. 50

— Forever and forever. i. e. Sop. F, M.-Sop. E♭, Alto C, each 35

— Good-by. Tenor A♭, Sop. G, M.-Sop. F, Alto E♭, each 50

— M'amasti mai. (Wast thou sincere?) i. e. M.-Sop. 50

— Non m'ama piu. (He loves me no more.) i. e. M.-Sop. or Bar. 35

— Non me lo dite! (Oh, tell me not!) i. f. e. Sop. E♭, Alto D♭, each 50

— Oblio. (Forgetfulness.) i. e. Sop. A, M.-Sop. G, Alto F, each 50

— Ohé Mammà. (Love's Dream.) Sop. 50

— Oh, quanto io t'amerei. (O! what Excess of Joy.) Sop. B♭, Alto A♭, each. 50

— Penso. (I think.) Sop. Em., Alto Cm., each 60

— Ricordati di me! (Remember me!) i. e. Sop. D, M.-Sop. C. Alto B♭, each 50

— T'affreta. (Now hasten!) i. e. Sop. G, M.-Sop. F, Alto E♭, each 50

— T'amo ancora. (Still I love you.) i. e. 50

— That Day! Sop. B♭, M.-Sop. A♭, Alto G, Bass E♭, each 50

— Ti ra irei. (I'd fly with thee.) e. i. f. Sop. G, Ten. A, Alto F, each 50

— Vieille Chanson. (An old Story.) Sop. 50

— Vorrei morir. (I'd wish to die.) 50

— Vous et moi! (You and I.) f. i. e. Sop. F, M.-Sop. E♭, Alto D♭, each 35

— Vuol piovere. ('Twill rain soon.) M.-S. 35

Tours, B., Because of thee. Sop. F, Alto D, each 50

Venzano, L., Grande Valse. Sop. i. e. 75

Villa, Paolo La, By Love detained 50

Volkmann, R., The Nightingale. (Die Nachtigall.) Sop. E, Alto D♭, each 50

Wagner, Richard, *Walküre:* Siegmund's Love Song. e. g. Ten. or Bar., each 50

Warren, Sam'l P., 3 Songs:
No. 1. I love my Love. Sop. or Alto, each 50
No. 2. The Lily and the Violet. Sop. or Alto, each 35
No. 3. The Tryst. Sop. or Alto, each. 50

— Two Songs from Tennyson's "Miller's Daughter":
No. 1. The Miller's Daughter 50
No. 2. Love that has us in the Net 35

— Adrian's Apostrophe 35

— Farewell, if ever fondest Prayer 35

— The Fountain 35

— Mother's Morning Song 50

— The Owl. Words by Tennyson 35

— Sea Foam 35

Weber, C. M. von, *Euryanthe:* Bells in the Valley. (Glöcklein im Thale.) Sop. or M.-Sop., each 35

— Do. 'Neath the Almond Trees. (Unter blüh'nden Mandelbäumen.) Sop., M.-Sop., or Alto, each 50

— *Preciosa:* All alone, yet never lonely. (Einsam bin ich nicht alleine.) e. i. g. 30

Wekerlin, J. B., Le beau Danube bleu. (The beautiful blue Danube.) Valse de Strauss, transcr. f. i. e. Sop. D, M.-Sop. C, each 75

— Fleur des Alpes. (Flower of the Alps.) Tyrolienne variée. f. e 50

— Fleurs de Mai. (Flowers of May.) Valse. 50

— Le Réveil. (Sunrise.) Sop. 35

— Sérénade tirée de Ruy Blas. f. e. 35

Wellings, M., At the Ferry 50

— Golden Love. Sop. B♭, Alto G, each 35

— Primrose Farm. Sop. F, Alto E♭, each. 50

— Some Day. Sop. E♭, Alto C, each 35

Widor, C. M., Lia e morta. (Lea is dead.). 35

— Nuit d'Etoiles. (Starlit Eve.) Sop. or Alto, each 35

Wiltsie, H. M., 'Tis Night on the Mountain. Cradle Song 35

Wüerst, R., Sweet Rose of the Vale. (Die Rose im Thal.) 35

SONGS

with Accompaniment of Piano in Connection with other Instruments.

Adam, A., Nöel. (Christmas Song.) i. f. e. Sop. With Violin or Cello or Flute, each 50

Arditi, L., Le Tortorelle. (The Dove.) Valse cantabile. i. e. Sop. With Violin or Flute, each 75

Bach, J. S., My Heart ever faithful. (Mein gläubig Herz.) With Violin or Cello or Flute. Sop. or M.-Sop., each. 65

Braga, G., Serenata. (Angel's Serenade.) i. e. Sop. With Violin or Cello or Flute, each 75

— Les trois Bouquets de Marguerite. (Marguerite's three Bouquets.) e. i. f. Sop. With Violin or Cello or Flute, each 75

Buck, Dudley, O Saviour, hear me! Offertory, arr. from Gluck. Sop. With Violin or Flute or Cello, each 50

Faure, J., Sancta Maria. Hymn. f. e. Sop. With Violin or Organ or both. 75

Gounod, Ch., Ave Maria. l. f. g. With Violin (or Cello), Organ and Piano Acc. Sop., M.-Sop., or Alto, each 1 00

— Canti, ridi, dormi. (Sing, smile, slumber.) Serenade. i. e. or f. e. Sop. With Flute or Violin or Cello, each 60

— Noël. (Christmas Song.) f. i. e. Sop. With Violin or Cello or Flute, each 60

— Où voulez-vous aller? (Tell me, beautiful Maiden.) With Violin or Flute or Cello. Sop. or M.-Sop., each 60

Kücken, Fr., Heaven hath shed a Tear. (Der Himmel hat eine Thräne geweint.) Sop. With Violin or Clarionet or Cello or Flute, each $1 25

Lachner, I., Thou everywhere. (Ueberall Du.) Sop. F, Alto D♭. With Violin or Flute or Cello, each 75

Lucantoni, G., Pensier d'Amore. (Thought of Love.) i. e. Sop. With Violin or Cello or Flute, each 60

Millard, H., Ave Maria. l. e. Sop. With Violin or Flute 60

Massenet, J., Elégie. f. e. With Violin or Flute or Cello. Sop. or M.-Sop., each 50

Reinecke, C., Greeting to the Woods. (Waldesgruss.) Sop. With Violin or Flute or Cello, each 75

— Spring Flowers. (Frühlingsblumen.) Sop. With Violin or Flute or Cello, each 75

Robaudi, V., Alla Stella confidente. (Bright Star of Love.) i. e. With Cello or Violin or Flute. Sop. or Alto, each 75

— Non ti scordar di me. (Ever remember me.) i. f. e. M.-Sop. With Violin or Flute or Cello, each 75

Volkmann, Rob., Remembrance. (Erinnerung.) M.-Sop. With Violin or Flute or Cello, each 60

— The Shepherd Boy (Vom Hirtenknaben.) M.-Sop. With Violin or Flute or Cello, each 50

Vera, G., Ave Maria. i. e. Sop. With Violin or Flute or Cello, each 75

VOCAL DUETS.

Abt, Franz, Over the Stars there is Rest! Arr. as Duet for Sop. and Alto by Dudley Buck 35

— 22 Two-part Songs. e. (Easy.) Sop. and M.-Sop. 8vo. 2 Vols., each 50

Badia, L., Redis le moi. (Repeat again.) Sop. and Bar. 50

Bendel, F., Heart Throbs. (Wie berührt mich wundersam.) M.-Sop. and Alto. 35

Bordèse, L., The Carnival of Venice. (Le Carnaval de Venise.) f. e. Sop. and Alto 65

— The Gypsies. (Les Zingarelles.) f. e. Sop. and Alto 50

— The Mountain Riders. (Les Brésiliennes.) f. e. Sop. and M.-Sop. 75

— Un Nido d'Usignuoli. (Nightingale's Nest.) i. e. Sop. and M.-Sop. 75

— The Sister Birds. (Les Fauvettes.) f. e. Sop. and M.-Sop 50

— Telling Secrets. (Les Confidences.) f. e. Sop. and Alto 50

Brahms, J., The Gypsies. (Les Bohémiennes.) Arr. from Hungarian Dances. e. f. Sop. and Alto 75

Campana, F., Guarda che bianca Luna. (See the pale Moon.) Sop. and Ten. 50

Concone, J., Les Jardinières. (The Flower Gatherers.) f. e. Sop. and Alto. 50

Gobbaerts, L., Aubade à la Fiancée (The bridal Morn), d'après "Gavotte Stéphanie" de Czibulka. f. e. Sop. and Alto 75

Graben-Hoffmann, The Disconsolate. (Die Trostlosen.) Sop. and Bar. 65

Gumbert, F., Cheerfulness. (Frohsinn.) Waltz-Duet. Sop. and M.-Sop 65

Händel, G. F., Light of thy Beauty. (Caro, più amabile beltà.) i. e. Sop. and Alto 75

Kücken, Fr., The Hunter. (Der Jäger.) Sop. and Alto 35

— Oh, Swallow, happy Swallow. (Abschied der Schwalben.) Sop. and Alto. 65

— 12 Duets. e. Sop. and M.-Sop. or Alto. 1 00

Lassen, E., Si vous n'avez rien a me dire. (Doubting Lovers.) f. e. M.-Sop. and Alto 35

Leslie, Fan Duet. Sop. and Alto 75

Mendelssohn, F., Autumn Song. (Herbstlied.) Sop. and Alto 50

— Greeting. (Gruss.) Sop. and Alto 35

— I would that my Love. (Ich wollt', meine Lieb'.) Sop. and Alto 40

— May Bells and Flowers. (Maiglöckchen und die Blümlein.) Sop. and Alto. 40

— 16 Two-part Songs. Complete. 8vo. 1 00

Millard, H., Vieni al mio Sen! (Come to my Heart.) i. e. Sop. and Ten. 60

— Vien, mio Edgardo! (Come, dear Edgardo!) Notturno. Sop. and Ten. 50

Nicolai, O., Dis-moi un Mot. (One Word.) f. e. Sop. and Ten. 50

Offenbach, J., *Contes d'Hoffman:* Barcarolle. f. e. Sop. and Alto 35

Pinsuti, C., Ama! (Love on!) Alto and Bar. i. e 75

— Amore. (Love.) i. e. Sop. and Bar. 75

— Il Ciel stellato. (The starry Heaven.) Sop. and Alto. i. e. 65

Reinecke, C., 3 Duets for Sop. and Bar, each 50
No. 1. No Care by the Way. (Keine Sorg' um den Weg.)
No. 2. When is the loveliest. (Ghasel.)
No. 3. May Song. (Mailied.)

Rubinstein, A., The Angel. (Der Engel.) Sop. and Alto. 35

— Birdling. (Das Vöglein.) Sop. and Alto 50

— Pass lightly. (Vorüber.) Sop. and Alto 35

— The Wanderer's Night Song. (Wanderer's Nachtlied.) Sop. and Alto 35

— 18 Duets. e. g. Sop. and M.-Sop. or Alto, 8vo 1 25

Schäffer, A., Golden Wedding Morning. (Goldener Hochzeitsmorgen.) (Comic.) Sop. and Bar 75

— Lesson in English. (Das Lesekränzchen.) (Comic.) Sop. and Alto 1 00

— Mrs. Doctor and Mrs. Proctor. (Frau Directorin und Frau Inspectorin.) (Comic.) 2 Sop. 1 00

Schumann, R., The falling Leaves bring Sadness. (Herbstlied.) Sop. and Alto 35

— The Rosebud. (Schön Blümelein.) Sop. and Alto 50

— Were I a Birdling. (Wenn ich ein Vöglein wär'.) Sop. and Alto 35

Smart, H., The Fairies' Revel. Sop. and Alto 60

Widor, Ch. M., J'étais seul près des Flots. (Once I stood on the Shore.) f. e. Sop. and Alto 35

— Je ne croyais pas au Bonheur. (I had lost all Faith.) f. e. Sop. and Alto 35

FEMALE VOICES.

TRIOS, CHORUSES, CANTATAS AND OPERETTAS.

G. Schirmer's 8vo Collection of Choruses for female Voices. Net.
No. 1. Ten Trios in Canon Form. e. g. (3 Voices.) Carl Reinecke $0 60
No. 2. The Gypsies. (4 Voices.) Robt. Schumann 20
No. 3. The Water Nymph. (4 Voices, Alto Solo and Chorus.) Rubinstein. 30
No. 4. Ave Maria. (4 Voices.) l. e Joh. Brahms 20
No. 5. Charity. (3 Voices, Solo and Chorus.) J. Rossini 12
No. 6. Easter Bells. Trio or Chorus. Arnold Krug 12
No. 7. Morning Serenade. Trio or Chorus. Arnold Krug 20
No. 8. The Spring. (Primavera.) (4 Voices, Solo and Chorus.) C. Moderati 30
No. 9. Rest thee on this mossy Pillow. Smart 15
No. 10. Holy Christmas Night. Lassen. 25
No. 11. Pilgrims of the Night. Westbrook 20
No. 12. Approach of Spring. With 4-hand Acc. N. W. Gade 30
No. 13. Summer Fancies. Waltz. O. Metra 25
No. 14. I waited for the Lord. Trio or Chorus. (Arranged.) F. Mendelssohn 15
No. 15. Ave Maria. Sop. Solo and Chorus. (Arranged.) Mendelssohn. 10
No. 16. "All Hail to thee." Pilgrims' Chorus from *Tannhäuser.* Wagner. 15
No. 17. Invitation to the Dance. Polka-Rondo. (4 Voices.) M. Oesten 25
No. 18. Cheerfulness. Waltz-Rondo. F. Gumbert 30
No. 19. At the Cloister Gate. Sop. and Alto Solo and Chorus. E. Grieg 30
No. 20. O! praise the Lord. 117th Psalm, with 4-hand Acc. J. H. Cornell 20
No. 21. { The Angel / Sweetly sang the Bird. } e. g. (2 Voices.) A. Rubinstein 25
No. 22. 12 2-, 3-, and 4-voiced Canons. i. e. Cherubini. Sop. or Alto, each 20
This Collection will be continued.

Reinecke, Bethlehem. Sacred Cantata. 1 50

— "Cinderella." Fairy Cantata 1 50

— "Little Rosebud." do 1 50

— "Little Snowdrop." do 1 50

— The enchanted Swans. Cantata (with Harp, 2 Horns and Cello *ad lib.*) 1 50

Rheinberger, The Daughter of Jairus. Sacred Cantata 50

— Poor Henry. Comic Operetta 75

MIXED VOICES.

ORATORIOS, CANTATAS, QUARTETS, ETC.

G. Schirmer's 8vo Collection of Choruses for mixed Voices. Net.
No. 1. Ring out, wild Bells. Dr. L. Damrosch 12
No. 2. Love in Springtime. M. Hauptmann 10
No. 3. Two resolute Lovers. M. Hauptmann 6
No. 4. Soldiers' Chorus. e. i. *Faust.* Ch. Gounod 15
No. 5. Salve Regina. l. Aichinger 10
No. 6. "Twine ye the Garlands." Chorus from *Ruins of Athens.* Beethoven 20
No. 7. Jack Frost. Alfred R. Gaul 10
No. 8. Fair Daffodils. S. P. Warren 30
No. 9. Bridal Chorus. F. H. Cowen 20
No. 10. Jubilate Amen. e. g. Sop. Solo and Chorus. M. Bruch 20
No. 11. Odysseus. Chorus parts only (in score). M. Bruch 75
No. 12. "From Thy Love as a Father." For Sop. Solo and Chorus. (Redemption.) Gounod 10
No. 13. "Lovely appear." For Sop. Solo and Chorus. (Redemption.) Gounod 20
No. 14. Fair Ellen. Sop. and Bar. Solo and Chorus. M. Bruch 50
No. 15. Unfold, ye Portals. Sop. Solo and Chorus. (Redemption.) Gounod 20
This Collection will be continued.

Bach, J. S., A Stronghold sure. 8vo. net, 50

Berlioz, H., Childhood of Christ. Sacred Trilogy. e. 8vo net, 1 25

— *The Damnation of Faust.* Dramatic Legend in 4 Parts. e. g. 8vo. net, 2 50

— Fall of Troy. From *Les Troyens.* 8vo net, 1 00

— Requiem. l. 8vo net, 1 50

Buck, Dudley, Hymn to Music. 8vo. 40

Damrosch, L., Sulamith. Biblical Cantata. 8vo net, 1 00

Franz, Rob., 4 German Chorals arr. for 4 mixed Voices. e. 50

Gade, N. W., Spring Greeting. (Frühlings-Botschaft.) Piano Score 1 25

Gilchrist, W. W., 46th Psalm. Cincinnati. Prize Composition. 8vo net, 1 00

Goldbeck, R., Morning. 2 Sop., 2 Ten. and 2 Basses, with Piano Acc. Score. 85

— The same, arr. as a Trio. Sop., Ten. and Bass. 65

— Oh, how can I e'er forget thee? Quintet or Chorus. 2 Sop., Alto, Ten. and Bass. Score 65

— Princess and Gardener. Quintet or Chorus. 2 Sop., 2 Altos and Bass, with Bar. Solo. Score 75

— Spring is coming. Quartet. Score 50
4 Voice Parts, each 10

— Sunset. Quartet. Score 65
4 Voice Parts, each 10

Gounod, Ch., The Redemption. Sacred Trilogy. 8vo net, 1 00

Greger, C., Spring and Love. (Frühling und Liebe.) Piano Score 1 75
4 Voice Parts, each 25

Händel, G. F., Utrecht Jubilate. 8vo. net, 50

Mendelssohn, F., 18 Quartets. e. Score. 1 00

Mercadante, S., 7 last Words. (Settime ultime Parole.) i. e. 8vo net, 1 00

Rubinstein, A., Tower of Babel net, 1 25

Whiting, Geo. E., The Tale of the Vikings. Cantata. 8vo net, 1 50

MALE VOICES.

QUARTETS AND CHORUSES.

Bohn, E., "In Vino Veritas." Translated and arr. by Dudley Buck. Score $0 25
Parts, each 10

Buck, Dudley, King Olaf's Christmas. Solo and Chorus. Score 1 50
4 Voice Parts, each 5

— The Nun of Nidaros. For male Chorus and Ten. Solo, with obligato Piano Acc. and Reed Organ ad lib. Score 1 25
Chorus Parts, each 15

— "Prometheus unbound." For Ten. Solo and Cho. with Acc. of Piano, Organ, Flute and String Quintet. Full Score. net, 2 50
Piano Score, $1.50... Voice Parts, each 15

— 3 Favorite Scotch Songs, arr. 8vo.
No. 1. Robin Adair. Score net, 10
" 2. Blue Bells of Scotland. Score. net, 20
" 3. Annie Laurie. Score net, 20

Cornell, J. H., Ode to Hesperus. Score. net, 15

Cortada, A., Hymn to the Night. (Hymne an die Nacht.) Score 30

Goldbeck, R., The Sands o' Dee. Score. 30

— Three Fishers. Score 30

Mosenthal, J., Blessed Pair of Sirens. (Holde Sirenen.) Score 30

Warren, S. P., Three 4-Part Songs. Score 75
No. 1. Love. No. 2. Hark! 'tis the Breeze. No. 3. Thine is a little Hand.

Weinwurm, R., Slavonic Love Song. Chorus, with Piano Acc. Translated by Dudley Buck. Score 25
Parts, each. 10

VOCAL METHODS, VOCALISES AND EXERCISES.

Bonoldi, Fr., Etude complète de Vocalisation, en 6 Tableaux. Sop. or Alto, each 1 00

Cornell, J. H., THE SILICATE MUSIC SLATE (two Slates in one), for practical Exercises in learning to transpose and sing the *Diatonic Scales* and the *Normal Intervals*; being introductory to the ***"Practice of Sight Singing."***

With *accompanying Pamphlet*, explaining the Scales and the Intervals, and giving the various Exercises to be made with the Slates.

N.B.—The Silicate Slate is to be had with the Staff in the *Bass-Clef* (for Bass and Baritone), or with the Staff in the *G-Clef* (for Soprano and Tenor). Orders for the Slate should state which of the two is desired.

Price of Pamphlet, 25 c.; Slates, each, 50c.

— **THE PRACTICE OF SIGHT SINGING.** In two Parts: Part I.—Doctrine of Tonality, Scales, Intervals, etc., followed by copious vocal Exercises on Intervals. Part II.—Doctrine of Rhythm, etc., followed by Rhythmical Exercises on the Scales, Intervals, etc. The whole forming a complete practical Course of Study for all who wish to acquire Facility in reading Music at Sight. Large 8vo, net, $1.00.

Piano Accompaniments to the ***Rhythmical Exercises*** in the above Work, published separately in Sheet-Music Form. Sop. or Alto, each, 75 cents.

See also: **A PRIMER OF TONALITY.** (Theoretical.)

Marchesi, Mathilde C., Op. 1 Exercices élémentaires gradués. New Ed. 2 50

— Op. 2. 24 Vocalises Sop. ou M.-Sop. 2 50

— Op. 4. 12 Etudes de Style pour Sop. 1 50

— L'Art du Chant:
Op. 5. 24 Vocalises élémentaires et progressives pour M.-Sop. ou Alto. 3 00
Op. 6. 24 Vocalises (Perfectionnement du Mécanisme de la Voix) pour M.-Sop. ou Alto 4 50
Op. 7. 12 Etudes de Style pour M.-Sop. ou Alto 2 25
Op. 10. 24 Vocalises élémentaires et progressives pour Alto. 3 00

Marchesi, S. C., 20 Vocalises élémentaires et progressives pour toutes les Voix. 2 50

Nava, G., Op. 21. Repertorio di Solfeggi per Sop. ou M.-Sop.: Book 1 1 50
Book 2 1 25 | Book 4 1 90
Book 3 2 15 | Book 5 2 15

— Op. 22. 60 Solfeggi per Alto:
Book 1 2 40 | Book 3 2 40
Book 2 2 50 | Book 4 2 25

Panofka, H., Op. 81. 24 Vocalises for Sop. or M.-Sop. or Ten. Complete 3 00

— The same in 2 Books, each 1 50

— Op. 81*bis*. 24 Vocalises for Alto or Bar. 4 00

— The same in 2 Books, each 2 00

— Op. 85. 24 Vocalises progressives pour toutes les Voix. Book I, $1.75; Book II 2 25

— Op. 86. 12 Vocalises d'Artiste pour Sop. ou M.-Sop. 2 Books, each 2 00

— Op. 88. 86 nouveaux Exercices progressives, pour Sop. ou M.-Sop 2 00

— Op. 89. 12 Vocalises progressives. Alto. 2 00

— Vocal A B C. First Lessons in Singing and 24 Vocalises. e. 8vo. Complete 1 50

— The same in 2 Books. I. $1.00; II. 75

Pinsuti, C., Daily Vocal Exercises. Revised by J. H. Cornell 1 00

Sieber, F., 60 Vocalises for advanced Pupils:
Book 1. 10 Vocalises for Sop. Op. 78 2 00
" 2. 10 " " M.-Sop. Op. 79 2 50
" 3. 10 " " Alto. Op. 80 2 50
" 4. 10 " " Ten. Op. 81 2 50
" 5. 10 " " Bar. Op. 82 2 50
" 6. 10 " " Bass. Op. 83 2 50

— Elementary Vocalises:
Book 1. 36 Vocalises for Sop Op. 92 1 50
" 2. 36 " " M.-Sop. Op. 93 1 50
" 3. 36 " " Alto. Op. 94 1 50
" 4. 36 " " Ten. Op. 95 1 50
" 5. 36 " " Bar. Op. 96 1 50
" 6. 36 " " Bass. Op. 97 1 50

— Op. 129. 10 Vocalises (advanced) for equalizing the Voice. Sop 3 00

— Op. 130. do. do. do. M.-Sop. 3 00

— Op. 131. do. do. do. Alto 3 00

— Op. 132. do. do. do. Ten 3 00

— Op. 133. do. do. do. Bar. 3 00

— Op. 134. do. do. do. Bass 3 00

Vaccaj, N., Méthode pratique du Chant italien 50

Viardot-Garcia, Mme., An Hour of Study. Exercises for the Voice, adopted by the Conservatory of Paris 1 50

Wüllner, Franz, Treatise on CHORAL SINGING. (Theoretical and practical Method for Chorus Classes.) 8vo. net, 80

Complete Catalogue of all my Publications and of "Edition Peters" sent on Application.

IMPORTER of MUSIC and PUBLISHER, SOLE AGENT for "EDITION PETERS" (LEIPZIG), AUGENER & CO. (LONDON).

NO

3-OCT 30
Copy 1973

YES THOU ART MINE

Ja du bist mein.

SONG.

Composed by

A. HEYMANN

SOPRANO OR TENOR.
in D♭.

Price 50 ℄ nett.

ALTO OR BARITON.
in B♭.

NEW-YORK. G. SCHIRMER 35 UNION SQUARE.

Copyright 1875 by G. Schirmer.

YES, THOU ART MINE.

(JA DU BIST MEIN.)

Soprano or Tenor. *ARNOLD HEYMANN.*

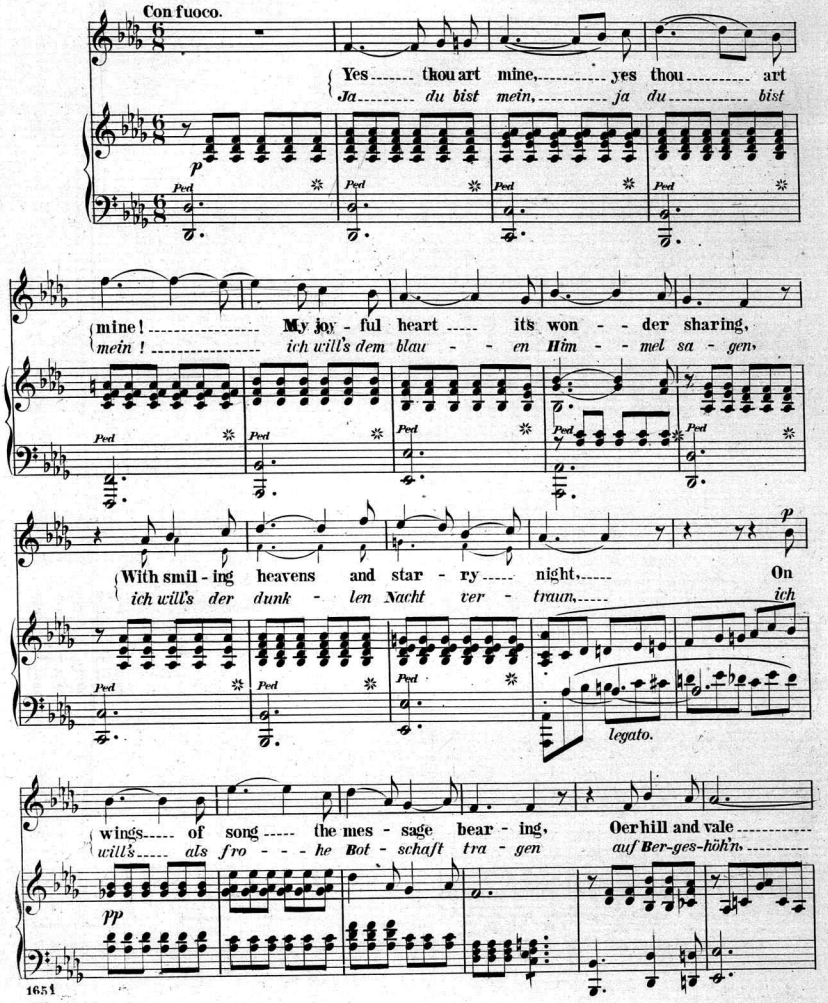

ENTERED ACCORDING TO ACT OF CONGRESS IN THE YEAR 1876 BY G. SCHIRMER, IN THE OFFICE OF THE LIBRARIAN OF CONGRESS AT WASHINGTON.

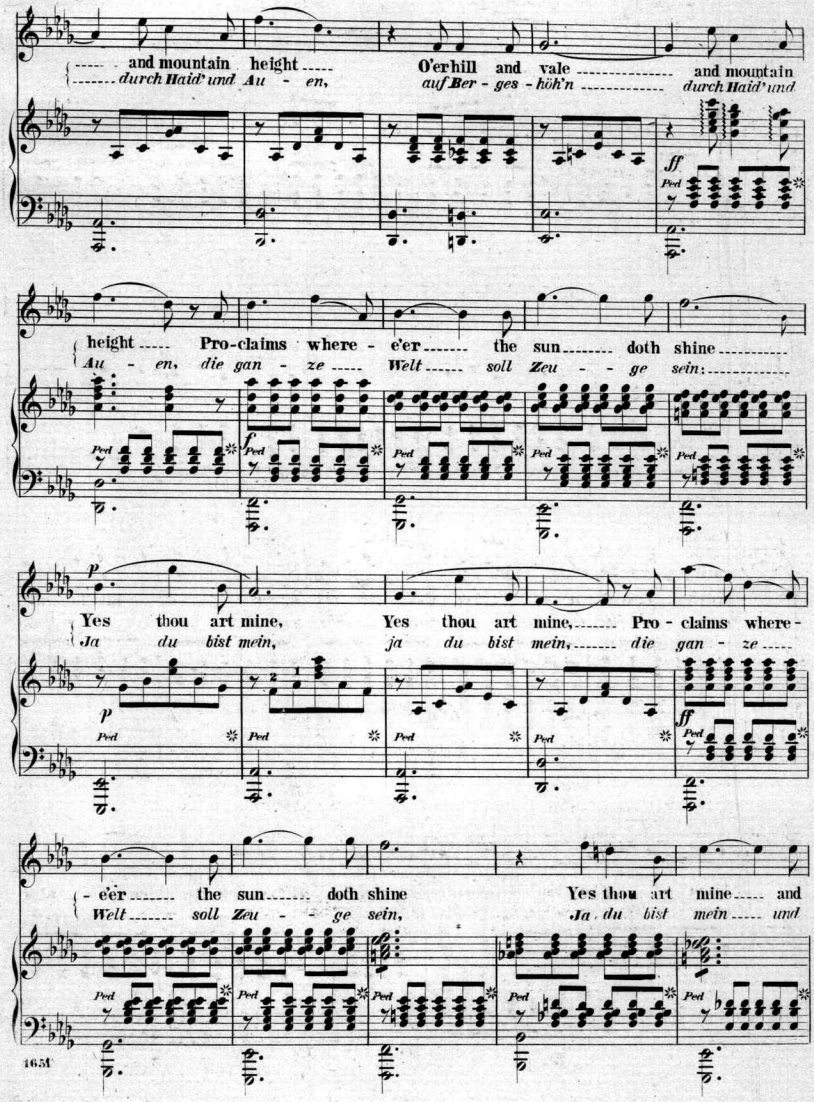
and mountain height
durch Haid' und Au - en,
O'er hill and vale
auf Ber - ges - höh'n
and mountain
durch Haid' und
ff
Ped
height
Au - en,
Pro-claims where - e'er
die gan - ze
the sun doth shine
Welt soll Zeu - ge sein;
f
Yes thou art mine,
Ja du bist mein,
Yes thou art mine,
ja du bist mein,
Pro - claims where -
die gan - ze
p
- e'er
Welt
the sun doth shine
soll Zeu - ge sein,
Yes thou art mine and
Ja du bist mein und

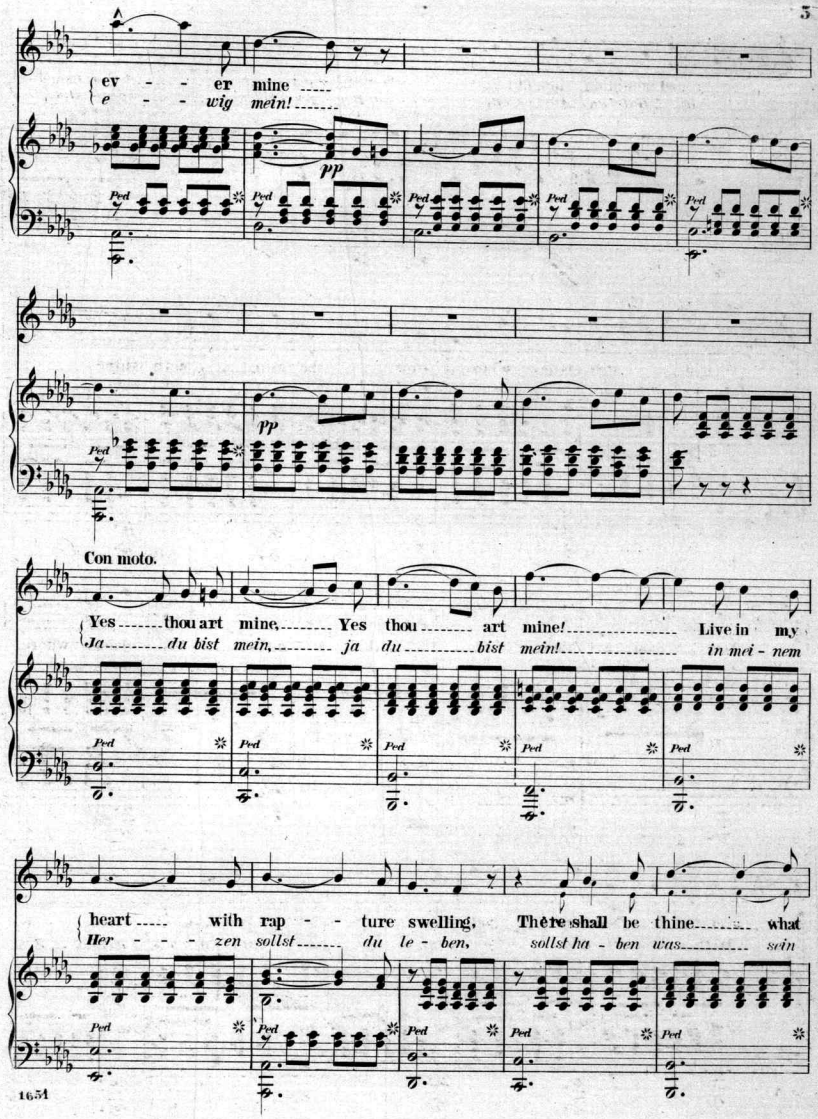
ev - - er mine
e - - wig mein!
pp
Ped
Con moto.
Yes thou art mine, Yes thou art mine! Live in my
Ja du bist mein, ja du bist mein! in mei - nem
heart with rap - - ture swelling, There shall be thine what
Her - - - zen sollst du le - ben, sollst ha - ben was sein

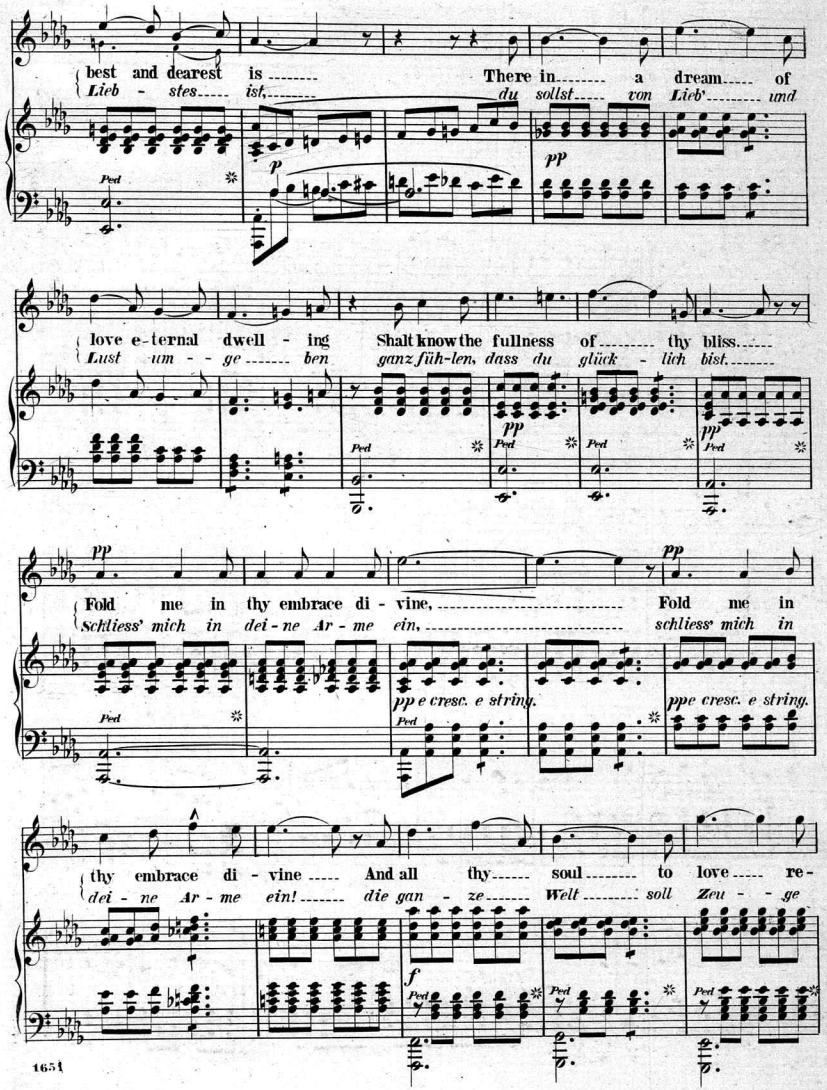
best and dearest is There in a dream of
Lieb - stes ist, du sollst von Lieb' und
love e-ternal dwell - ing Shalt know the fullness of thy bliss.
Lust um - ge ben ganz füh-len, dass du glück - lich bist.
Fold me in thy embrace di - vine, Fold me in
Schliess' mich in dei-ne Ar - me ein, schliess' mich in
pp e cresc. e string.
ppe cresc. e string.
thy embrace di - vine And all thy soul to love re-
dei - ne Ar - me ein! die gan - ze Welt soll Zeu - ge

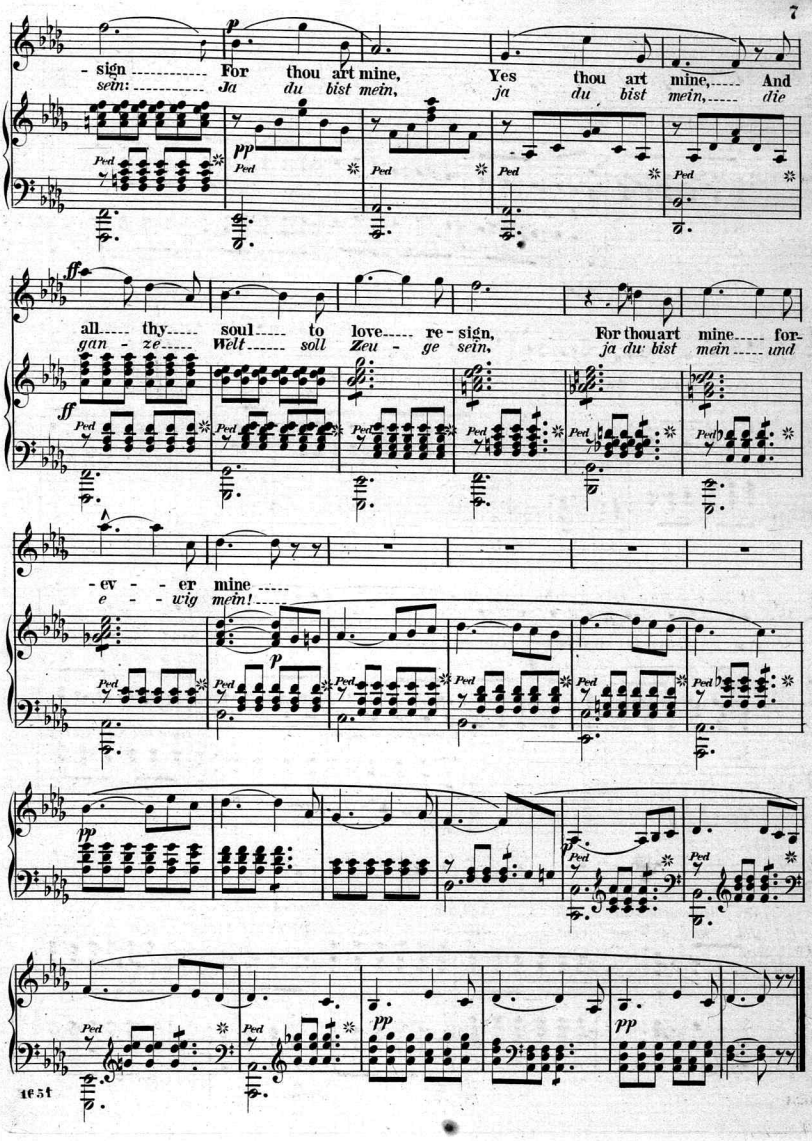
-sign For thou art mine, Yes thou art mine, And
sein: Ja du bist mein, ja du bist mein, die
all thy soul to love re-sign, For thou art mine for-
gan-ze Welt soll Zeu-ge sein, ja du bist mein und
-ev-er mine
e-wig mein!

Bach, E., Solfeggietto, rev. and fing. and arr. for Left Hand solo ad lib. by A. R. Parsons $0 35
Bach, J. S., Air, from Suite in D, transcr. by A. R. Parsons 35
— Gavotte, E. Transcr. by C. Saint-Saëns. (Fingered.) 35
— 2 Gavottes, Dm., Gm. (Bülow.) (Fingered.) 50
— Prelude, Cm. (Fingered.) 35
Bachmann, G., Les Sylphes. Caprice-Valse. (Fingered.) 75
Bargiel, W., Op. 31, No. 3. Marcia fantastica. (Fingered.) 50
— Album-Leaf, B♭. (Fingered.) 35
Bartlett, H. N., Op. 61. Saltarelle 75
— L'Aurore. Étude mélodique 65
Beethoven, L. v., Minuet from Sonata Op 49, No. 2. (Fingered.) 35
— Adieu to the Piano. (Abschied an das Klavier.) (Fingered.) 35
Bendel, Franç., Op. 101. L'AFRICAINE. Fantaisie de Conc. (Fingered.) 1 25
— L'Idéal d'Amour. Morceau brill. 1 00
— 3 Improvisations. (Fingered.):
No. 1. Siegmund's Love Song, from "WALKURE." (R. Wagner.) 75
No. 2. By silent Hearth in Wintertide, from "MEISTERSINGER." (R. Wagner.) 75
No. 3. Walther's Prize Song, from "MEISTERSINGER." (R. Wagner.) 75
Bennett, W. St., Rondo piacevole, E 75
Bernard, P., Venite adoremus. Christmas Song. (Fingered.) 60
Billema, R., Op. 48. Twittering of the Birds. Divertissement. (Fing.) 75
Boëly, Danse villageoise. (Fingered.) 35
Bohm, C., In Switzerland. (Vor der Sennhütte.) Idyl 50
Boscovitz, F., Chant du Matin. Idylle. 60
— Les Grelots. (Sleigh-bells.) Galop brill. (Fingered.) 75
Brassin, L., Feuer-Zauber. (Magic Fire.) Scene from "WALKURE," R. Wagner. (Fingered.) 75
Bronsart, H. v., Field Flowers. (Fing.) 25
Buck, D., Rondo-Caprice, arr. by W. H. Dayas 75
Cui, Cæsar, Berceuse, E♭. (Fingered.) 25
Delahaye, J. L., Colombine. Menuet, fingered by A. R. Parsons 50
Delibes, L., Ballet SYLVIA: No. 1. Pizzicati 35
— Do. No. 2. Valse lente 60
Durand, A., Op. 76. Gai Printemps. (Joyful Spring.) Idylle. (Fing.) 75
— Op. 84. Gavotte, G. (Fing.) 60
— Op. 86. 2me Valse, A♭ 65
— Valse, E♭. (Fingered.) 75
Gade, N. W., The Christmas Bells. (Fingered) 25
— Dance of the little Girls. (Fingered.) 25
— Good Night. (Fingered.) 25
Gluck, C. W., Gavotte, A, arr. by J. Brahms. (Fingered.) 35
Godard, B., Op. 16. 1re Gavotte, B. (Fingered.) 50
— Op. 26. 1re Valse brill., A♭. (Fing.) 60
— Op. 56. 2me Valse, B♭ 75
— Op. 71. 3me Valse (Valse Sérénade), E♭ 75
— Le Cavalier fantastique. (Fingered.) 50
Goldner, W., Op. 47, No. 1. Barcarolle, F. (Fingered.) 60
— Op. 47, No. 2. Causerie, A♭. (Fing.) 60
— Op. 47, No. 3. Polonaise, D♭. (Fingered.) 75
— Gavotte mignonne (without Octaves), Am 35
— Gavotte-Canzonette, C 65
Gregh, L., Les Bergers-Watteau. Air de Danse Louis XV. (Fingered.) 60
— Les Phalènes. Caprice. (Fing.) 60
— The Shepherd's Pipe. Pastorale 60
Grieg, Edv., Op. 12. Lyric Pieces. (Lyrische Stücke.) Fingered 75
— 2 Norwegian Melodies. No. 1. Wounds of the Heart. No. 2. Spring. Transcr. by E. Neupert 50
Haberbier, E., Op. 54. Norwegian Peasant Dance. Saltarelle 75
— Op. 59, No. 5. Prelude, Em. (Fing.) 25
— Op. 59, No. 8. Magic Bells. (Fing.) 25
— Allegro-Scherzando. Fragment 60
Heller, St., Op. 67. On Wings of Song, by Mendelssohn. Improvisata. (Fingered.) 1 25
— Op. 82. "Flowers, Fruits and Thorns":
No. 9. Allegretto, E. (Fingered.) 35
No. 11. Andante con moto, G♭. (Fingered.) 25
— L'Avalanche, Am. (Fingered.) 25
— Bluette No. 2, G. (Fingered.) 25
— Brooklet, G. (Fingered.) 25
— Coquetterie, C♯m. (Fingered.) 25
Hill, J., Op. 28. Adagio, G. (Fingered.) 35
Hiller, F., Op. 97. Zur Guitarre. Impromptu. (Fingered.) 50
— Courante, G. (Fingered.) 25
Hofmann, H., Op. 11, No. 2. Maytime. (Im Mai.) Fingered 35
— Barcarolle, G. Arr. by R Thallon 35
— Elegie, A♭. Arr. by R. Thallon 50
Hollaender, V., Canzonetta, G. (Fing.) 25
Hopekirk, H., Gavotte, Bm 40
Huss, H. H., Ballade, F 1 00
Hyllested, A., Valse sentimentale 75
Jadassohn, S., Op. 25, No. 3. Valse, D♭ 50
Jaell, A., Op. 14. La Danse des Fées. Rhapsodie. (Fingered.) 75
Jeffery, J. A., Op. 17. Marche joyeuse, E♭ 40
— Op. 20. Danse féerique 75
Jensen, A., Op. 17, No. 10. Im Wirthshaus. (In the Tavern.) Fingered 50
— Minuet, F, from "Lieder und Tänze" Op. 33. (Fingered.) 25
— Serenade, E. (Fingered.) 35
Joncières, V., Sérénade hongroise. (Fing.) 75
Kautz, J., Op. 15. Tarantella 60
Kelley, E. S., Royal Gaelic March (Introd. to the Banquet Scene) from the "Music to Macbeth." 75

Ketterer, E., Op. 285. COPPÉLIA. Ballet de Delibes. Valse brill. (Fing.) $0 75
Kjerulf, H., Wiegenlied. (Cradle Song.) 25
Klein, B. O., Op. 19. Scènes de Ballet. Complete 1 25
No. 1. Allegro moderato, Am 75
" 2. Allegretto grazioso, E♭ 50
" 3. Vivace non tanto, Dm 60
— Op. 20. Dreams. 5 Lyric Pieces:
No. 1. Lento non tanto, G♭ 50
" 2. Allegro maestoso, Fm 65
" 3. Tempo di Valser lento, F 50
" 4. Intermezzo scherzando, G 65
" 5. Andante soave, A 50
— Op. 25. Suite in G. Complete 2 50
No. 1. Prelude. / " 2. Theme with Var. 1 00
" 3. Minuet 75
" 4. Elegy 40
" 5. Gavotte 75
— Op. 32. 2 Morceaux:
No. 1. Le Secret d'Amour. (Dialogue.) 40
No. 2. Valse-Impromptu 75
— Op. 35. 3 Morceaux:
No. 1. Danse orientale, F 65
" 2. Mélodie-Etude, G 65
" 3. Danse bohémienne, Cm 1 00
Klein, E., LA GIOCONDA. Fant.-Potp 1 00
— LAKMÉ. Fantaisie-Potpourri 1 00
— Thine Eyes so blue, by E. Lassen. Transcription 60
Kontski, A. de, Op. 238. Souvenir de FAUST, Gounod 1 50
— Op. 317. Steluzza. (The Star.) 75
— Op. 318. La Sultana. Valse brill 75
— Op. 327. 2nd Gavotte, Am. (Fing.) 50
— Op. 328. Au Bord de l'Océan. Rêverie 60
Kowalski, H., Roses de Bohème. Valse brill. (Fingered.) 75
Krüger, W., Op. 14. La Gazelle. Impromptu 75
Kullak, Th., Op. 22. La Gazelle. (Fingered.) 1 00
— Op. 62 and 81. Kinderleben. (Scenes from Childhood.) Fingered. 2 Books, each 1 25
— The same in separate Numbers, each 25
— Pastorale, G. (Fingered.) 60
Lacombe, L., Douces Pensées. (Sweet Thoughts.) Fingered 50
Lambert, A., Valse-Impromptu 75
Lange, G., Op. 39. Blumenlied. (Flower Song.) Fingered 75
— Op. 114. 5 Sonatinas. (Fing.): No. 1. C; No. 2. G; No. 3. F; No. 4. C; No. 5. G; each 50
— Op. 134. "Am stillen Herd," from MEISTERSINGER. Fantaisie. (Fing.) 75
— Op. 143. Siegmund's Love Song, from WALKURE. Fantaisie. (Fing.) 75
— Op. 144. Serenade. (Gounod.) Fant. 50
— Op. 240. In the Alpine Hut. (Alpenhütte.) A Swiss Idyl 50
— Op. 267. Habanera, from "CARMEN" Bizet. Transcr. (Fing.) 50
— Cheerfulness. (Frohsinn.) 35
— Evening Chimes. (Abendläuten.) 50
— The little Wanderer. (Fingered.) 35
— New Spring. (Neuer Frühling.) 65
— "O happy Day." (O schöne Zeit.) Song by C. Götze. Transcr. 75
— The Wanderer's Return. (Heimkehr.) 35
— 3 Transcriptions from "TANNHÄUSER," Wagner. (Fingered.):
No. 1. Pilgrim's Chorus 75
No. 2. O thou sublime sweet Evening Star 75
No. 3. March 75
Langey, O., Op. 37. Mandolina. Mexican Serenade 35
Lichner, H., Op. 79. Fleur et Fleurette. (Fingered.) Nos. 1 and 2, each 50
— Devotion. (Abendlied.) Fingered. 25
— Heart's Wishes. (Herzenswünsche.) 75
Liszt, Frz., Der Asra. (The Asra.) A. Rubinstein. Transcr. (Fingered.) 50
— Ave Maria. Schubert. Transcr. (Fingered.) 1 00
— Du bist die Ruh'. (My sweet Repose.) Schubert. Transcr. (Fingered.) 50
— FAUST. (Gounod.) Valse. Fingered Ed. 1 50
— Mélodie-Polonaise, A♭, from "Glanes de Woronince." (Fingered.) 50
— "O thou sublime sweet Evening Star," from TANNHÄUSER, R. Wagner. Transcr. (Fingered.) 75
— Valse-Impromptu, A♭. (Fingered.) 1 00
— Valse oubliée. (Fingered.) 60
— Venezia e Napoli. No. 1, Gondoliera. Instructive Edition by A. R. Parsons 75
— Widmung. (Dedication.) R. Schumann. Transcr. (Fingered.) 75
Löschhorn, A., 6 Easy Sonatinas (fing.)
Op. 178, No. 1, C; No. 2, G, each 75
Op. 179, No. 1, F; No. 2, Dm., each 75
Op. 180, No. 1, C; No. 2, Am., each, 75
— Soldier's Song. (Fingered.) 25
Löw, J., March and Chorus from Wagner's "TANNHÄUSER." (Fingered.) 50
Mason, W., Op. 21. Spring Flower. Impromptu. New Ed 60
— Op. 23. 2 Humoresques de Bal:
No. 1. Polka-Caprice. (Fing.) 75
" 2. Mazurka-Caprice, (Fing.) 75
— Op. 24. Rêverie poétique. (Fingered Ed.) 75
Maurer, H., Charge of the Ulans. Caprice militaire 75
— Valse élégante 65
Merkel, G., Op. 25. In the lovely Month of May. (Im wunderschönen Monat Mai.) Reverie 75
Moor, Eman., Scherzoso, B♭m 65
Moscheles, I., Op. 85. La Gaieté. Rondo brill. (Fingered.) 75

Moszkowski, M., Op. 7, No. 2. Moment musical, C♯m. (Fingered.) $0 75
— Op. 15, No. 5. Valse, D♭. (Fingered.) 25
— Op. 17, No. 2. Minuet, G. (Fing.) 35
— Op. 18, No. 2. Scherzino, F. (Fing.) 50
— Op. 23, No. 1. Danse russe, Am. Arr. and fing. by A. R. Parsons 35
— Op. 32, No. 1. In Tempo di Minuetto, E. (Fingered.) 35
— Op. 32, No. 2. Etude, D. (Fingered.) 50
— Op. 32, No. 3. Valse de Concert, E. (Fingered.) 1 00
Neupert, Edm., Op. 57. 2 Fantasiestücke:
No. 1. Spring's Approach 50
" 2. Valse-Caprice 40
Niemann, R., Murmuring Zephyrs, by Ad. Jensen. Transcr. (Fing.) 50
Pacher, J. A., La Danse des Patineurs. (The Skaters' Dance.) Fingered 75
— Le Ruisseau. (The Brooklet.) Etude de Salon. (Fingered.) 60
Platt, Ch. E., Op. 1. 3 Pieces:
No. 1. Cradle Song, D♭ 40
" 2. Valse poétique, A♭ 60
" 3. Moment musical, G 60
Prox, C., Sonatina, G 40
Raff, J., Op. 55, No. 12. Abends. (At Evening.) Nocturne. (Fingered.) 35
— Op. 56, No. 3. Valse-Etude, A♭. (Fingered.) 1 00
— Op. 61, No. 1. LOHENGRIN, Wagner. Fantaisie brill 1 25
— Op. 61, No. 3. TANNHÄUSER, Wagner. Fantaisie brill 1 25
— Op. 72. Suite, Em. Complete 1 50
— The same singly: No. 1. Prelude 35
No. 2. Menuet 35 | No. 4. Romance 35
No. 3. Toccata 35 | No. 5. Fugue 50
— Op. 111, No. 1. Bolero, E♭. (Fing.) 60
— Op. 111, No. 2. Valse-Caprice, C. (Fingered.) 75
— Op. 118. Valse favorite, D♭. (Fing.) 1 00
— Op. 121. Illustrations de L'AFRICAINE:
No. 1. Berceuse de Selica 1 00
" 2. Septuor final du IIme Acte. 1 00
" 3. La Grande Scène du Mancenillier 1 25
" 4. Les Adieux. Romance d'Ines 35
— Op. 130. 2 Etudes mélodiques. (Fingered): No. 1, A♭; No. 2, A, each 50
— Op. 204, No. 3. Rigaudon. (Fing.) 60
Reinecke, C., Op. 39. La Chasse. (Jagdstück.) Improvisata. (Fingered.) 75
— Op. 157, No. 3. Rigodon, D. (Fing.) 75
— Cavatine, C (easy, fing.) 25
Rubinstein, Ant., Op. 10, No. 22. Kamennoi Ostrow. Portrait, F♯ 75
— Op. 14. Le Bal. (Fingered):
No. 2. Polonaise, E♭ 1 00
" 4. Valse de Concert, A♭ 1 25
" 9. Galop de Concert, B 75
— Op. 69, No. 2. Nocturne, G. (Fing.) 35
— Op. 75, No. 2. Aubade. (Morning Serenade.) (Fingered.) 35
Saint-Saëns, C., Gavotte, du Septuor. Transcr. par Dayas 50
Scharwenka, Ph., Op. 18, No. 2. Moment musical, A♭ 25
— Op. 41. 5 Charact. Pieces. (Fing.):
No. 1. Albumleaf, Fm 35
" 2. Mazurka, C 35
" 3. Notturno, Gm 35
" 4. Capriccietto, Dm 50
" 5. Melody, B 35
Scharwenka, X., Op. 3, No. 1. Polish Dance, E♭m. (Fingered.) 35
— Op. 43, No. 1. Minuet, C. (Fing.) 50
— Op. 50, No. 2. Phantasiestück, Gm. (Fingered.) 35
Schumann, Rob., Op. 2. Papillons. (Fingered.) 1 00
— Abendmusik. (Twilight Music.) (Fingered.) 40
— First Loss and Rustic Song. (Fingered.) 25
— Knight Ruprecht. (Fingered.) 25
— Melody and Humming Song. (Fingered.) 25
— O lovely May. (Fingered.) 25
— Scherzo, B♭, from Faschingsschwank. (Fingered.) 35
— Soldiers' March and A little Piece. (Fingered) 25
— Song of the Reapers and Harvest Song. (Fingered.) 25
— Wild Horseman and Rustic Song. (Fingered.) 25
Schytte, L., At Evening, G. (Fing.) 25
Seiss, I., Op. 8, No. 1. Sonatina, D. (Fingered.) 75
— Op. 9, No. 1. Intermezzo. (Fing.) 35
— Op. 9, No. 2. Even Song. (Fing.) 25
Sherwood, W. H., Op. 5. Suite. (Fingered):
No. 1. Prelude, A 60
" 2. Idylle, A 30
" 3. Greetings 40
" 4. Regrets 50
" 5. Novelette 60
— Op. 6. 2 Mazurkas. (Fing.), each 60
No. 1, Cm. No. 2, Am.
— Op. 7. Scherzo, E. (Fing.) 75
— Op. 8. Romanza appassionata, G 75
— Op. 9. Scherzo-Caprice. (Fing.) 1 00
Smith, Seymour, Dorothy. Old English Dance. (Fingered.) 50
Smith, Wilson G., 2 Dance-Caprices:
No. 1. Impromptu alla Mazurka 60
" 2. L'Amour. Valse sentiment. 60
Spindler, F., Op. 36. Schlumm're süss. (Slumber sweetly.) Serenade 60
— Op. 43. 6 Tone Pictures, each 35
No. 1. Alpine Rose. No. 2. Forget-me-not. No. 3. Bouquet of Violets. No. 4. Blooming Meadow. No. 5, Lily. No. 6. Fading Flower.

Spindler, F., Op. 94, No. 2. "O thou sublime sweet Evening Star," from TANNHÄUSER, Wagner. Transcr. (Fingered.) $0 50
— Op. 349. Hedge Roses. (Heckenröschen.) 3 Tone-Pictures, each 40
— Field Flowers. 13 Easy Pieces. 2 Books, each 75
— May Flowers. (Maiblumen.) Waltz. 35
Sternberg, C., Op. 24. Danse andalouse. 1 00
— Op. 25. Valse-Rêveuse 75
— Op. 26. Humoresque 75
— Danse phrygienne, d'après Saint-Saëns 50
Strakosch, M., Confession of a young Girl. Idyl. (Fingered.) 50
Streleski, A., Op. 8. 5 Concert-Studies. Complete 2 00
No. 1, C, 75c; No. 2, E, 65c; No. 3, F, 75c; No. 4, F♯m, 75c; No. 5, F 65
— Arabesque, G 50
— Dream Visions. (Traumeswirren.) Etude 75
— 4 Polish Dances: No. 1, G; No. 2, Gm; No. 3, G; No. 4, Gm., each 50
— Valse-Arabesque (d'après Waldteufel). Morceau de Concert 1 00
Tedesco, I., Op. 45, No. 3. Loreley. Transcr. (Fingered.) 75
Tedesco, W., In the Mill. Impromptu. 50
Thalberg, S., Op. 72. "Home! Sweet Home!" Air anglais with Var. New, fingered Ed 1 50
— The same. Simplified Ed 1 00
Thallon, R., Gavotte enfantine, G 35
Thomas, A., Gavotte from MIGNON, arr. by Bazille. (Fingered.) 35
Thomé, F., Op. 26. Scaramouche. Scène de Ballet. (Fingered.) 65
— Op. 43. Tarantelle, Am. (Fingered.) 65
— Op. 51. Badinage. (Playfulness.) 60
— Arlequin et Colombine. Air de Ballet. (Fingered.) 50
— Simple Aveu. (Simple Confession.) Romance sans Paroles. (Fing.) 50
Tours, B., Au Bord d'un Ruisseau. (By the Brookside.) Fingered 50
Tschaikowsky, P., Op. 39, No. 8. Valse, E♭. (Fingered.) 25
Vogrich, Max, Gavotte hongroise 75
— Staccato-Caprice, F♯ 75
Wieniawski, H., Kuyawiak. Polish National Dance, arr. and fingered 75
Wollenhaupt, H. A., Op. 22. 5 Morceaux caract. en Forme d'Etudes (Fingered): each 35
No. 1. A♭; No. 2. F♯m.; No. 3. Am.; No. 4. E; No. 5. Em.

STUDIES AND METHODS.

(FOREIGN FINGERING.)

Bertini, H., 50 Selected Studies, progressively arranged and with Annotations by G. Buonamici. Ed. by J. H. Cornell. Complete net, 3 00
— The same in 4 Parts, each 1 50
Chrisander, Nils, 323 Technical Studies, as a preparatory Method for the TAUSIG-EHRLICH Daily Studies. Transl. by A. R. Parsons 2 00
Czerny, Ch., Op. 139. 100 Short Studies in progressive Order. New revised and fingered Ed. with modern Phrasing. 5 Books, each 1 00
— Op. 740. Fingerfertigkeit. (Finger Dexterity.) 50 Studies in brilliant Style. With Annotations by A. R. Parsons. Book I 1 50
Döring, C. H., Op. 8 25 Easy and progr. Studies. 3 Books, each 1 00
Exercises in Scales, Chords and Arpeggios. COMPILED BY THE AMERICAN COLLEGE OF MUSICIANS net, 2 00
Haberbier, E., 44 Daily Studies. Ed. by A. R. Parsons. Book 1, $1.25; Book 2 1 50
— Preludes in all Major and Minor Keys. Ed. by A. R. Parsons 75
Köhler, L., Op. 157. 12 Easy Studies. (Introductory to Op. 50.) 1 00
Kullak, Ad., The Art of the Touch. A Work for the Use of advanced Players, and a Guide for Teaching. Translated by Mrs. J. P. Morgan. net, 2 00
Kullak, Th., Materials for elementary Instruction. Translated by A. R. Parsons:
Book I. Finger-Exercises in the Compass of a Fifth 1 25
Book II. Exercises and Pieces 2 00
Book III. Little 4-hand Pieces in the most usual Minor Modes. (Supplement to Book II.) 1 50
Lecouppey, F., Op. 20 L'Agilité. 25 Études progressives de Mécanisme et de Légèreté. Revised Ed 2 50
Löw, J., Op. 281. New, melodious and brill. Octave Studies. Edited by J. H. Cornell 1 50
Neupert, E., 77 Exercises for practising the various Hand Movements and Modes of Touch 1 50
Parsons, A. R., Modern Method of Scales:
Part I. Preparatory Exercises 35
Schmitt, Hans, Op. 16. 55 Preludes and Exercises. Edited by A. R. Parsons. 2 Books, each 1 00
Wagner, E. D., First Instruction Book. A thorough Course for Teachers and Pupils. Edited by J. H. Cornell. 2 Parts, each net, 1 50

Scanning Target

Edison Sheet Music

Item no.: **100006656**

Title: **Yes, thou art mine**

Box no. and finding aid no.: **35/2449**

Cover to be scanned in color: NO

Contact: Karen Lund, x70156
Lauren Woodis, x73939
Pat Padua, x75904

Scan all pages of BOTH copies