NO

3- OCT 30
Copy 1973

To
TILON ROBINSON.

THE Little Street Peddler.

SONG & CHORUS

Words by
FRANK DUMONT.

Music by
L. E. HICKS.

Sung by Edwin Holmes, of Morris' Minstrels.
Boston Mass.

4

Published by Ed. M. READ, Burlington Vt.

Entered according to Act of Congress A. 1869 by H. L. Story in the Clerks Office of the District Court of Vermont.

THE LITTLE STREET PEDDLER.

Words by F. DUMONT. *Music by L. E. HICKS.*

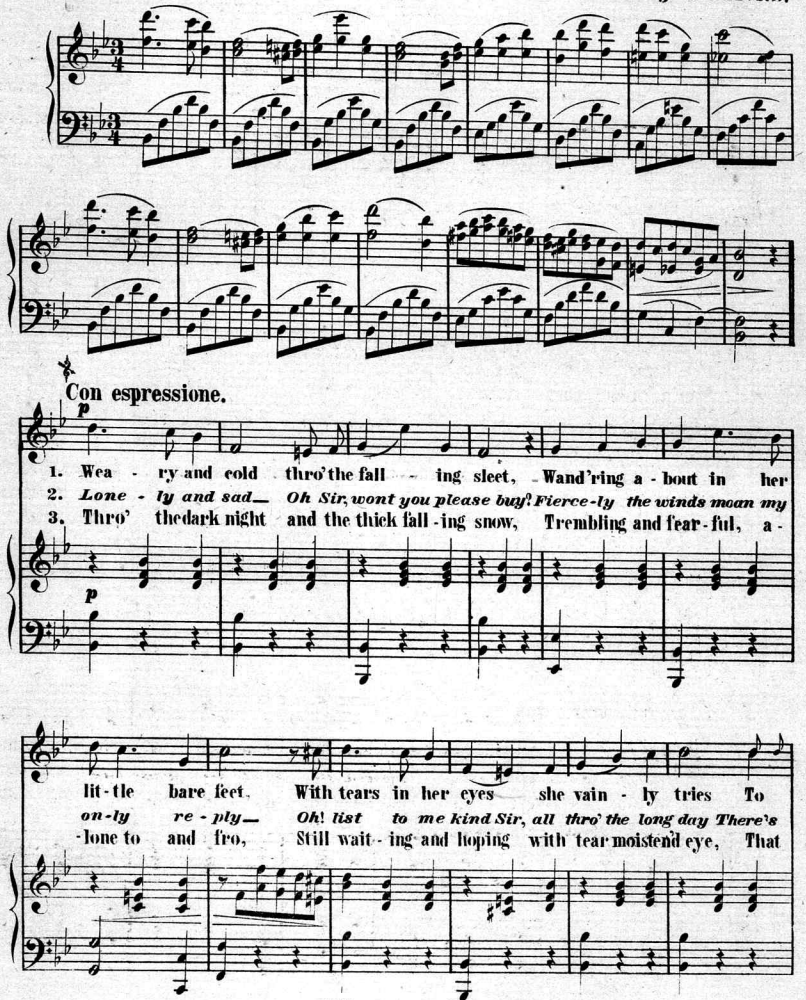

Entered according to Act of Congress AD. 1869 by H. L. STORY, in the Clerk's Office of the Dis't Court of N.Y.

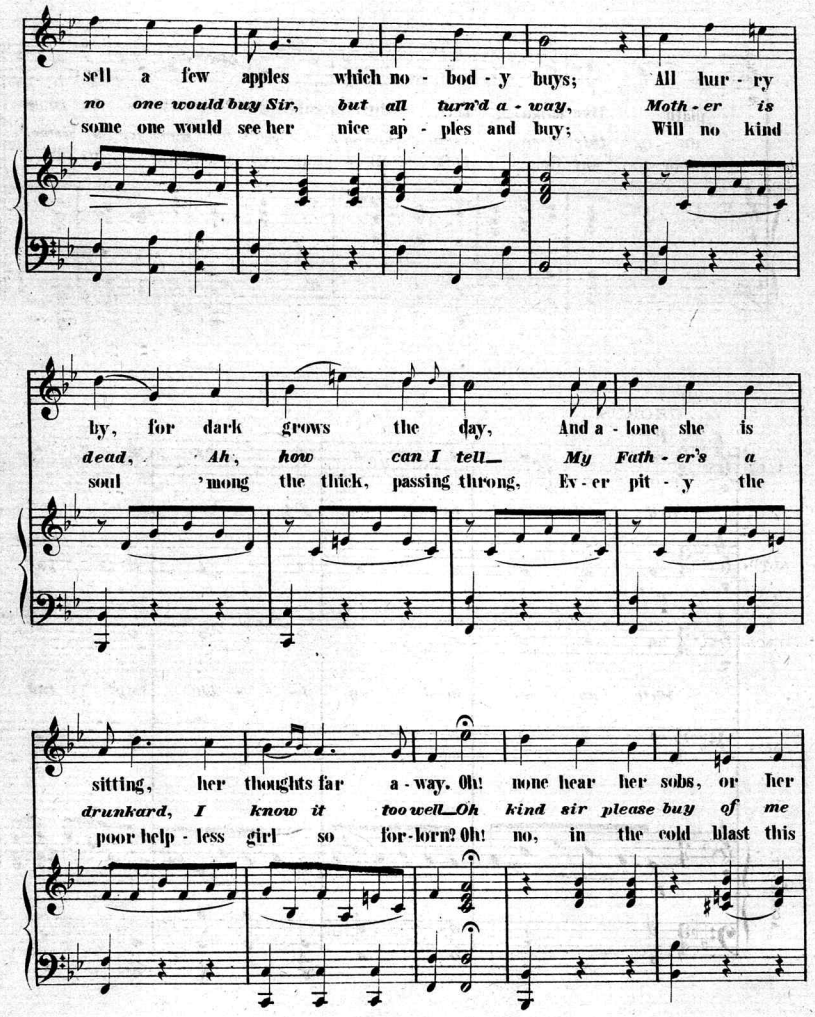
sell a few apples which no - bod - y buys; All hur - ry
no one would buy Sir, but all turn'd a - way, Moth - er is
some one would see her nice ap - ples and buy; Will no kind
by, for dark grows the day, And a - lone she is
dead, Ah, how can I tell— My Fath - er's a
soul 'mong the thick, passing throng, Ev - er pit - y the
sitting, her thoughts far a - way. Oh! none hear her sobs, or her
drunkard, I know it too well—Oh kind sir please buy of me
poor help - less girl so for - lorn? Oh! no, in the cold blast this

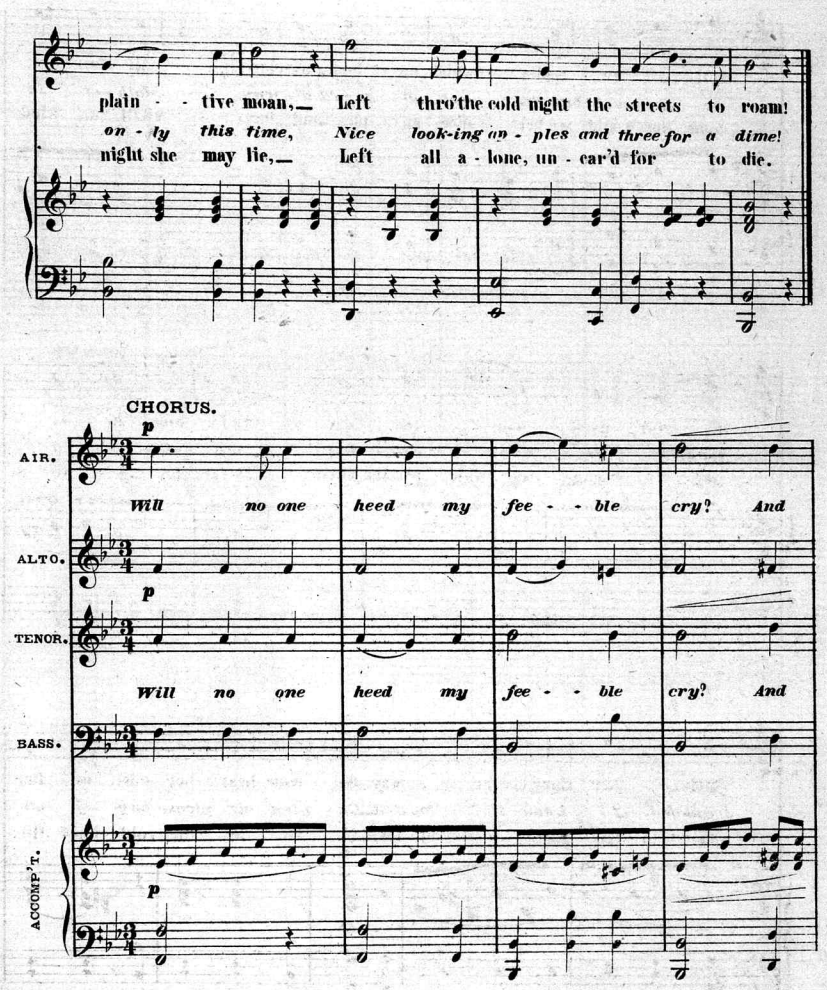
plain - - tive moan,— Left thro'the cold night the streets to roam!
on - ly this time, Nice look-ing ap - ples and three for a dime!
night she may lie,— Left all a - lone, un - car'd for to die.
CHORUS.
p
AIR.
Will no one heed my fee - - ble cry? And
ALTO.
p
TENOR.
Will no one heed my fee - - ble cry? And
BASS.
ACCOMP'T.
p

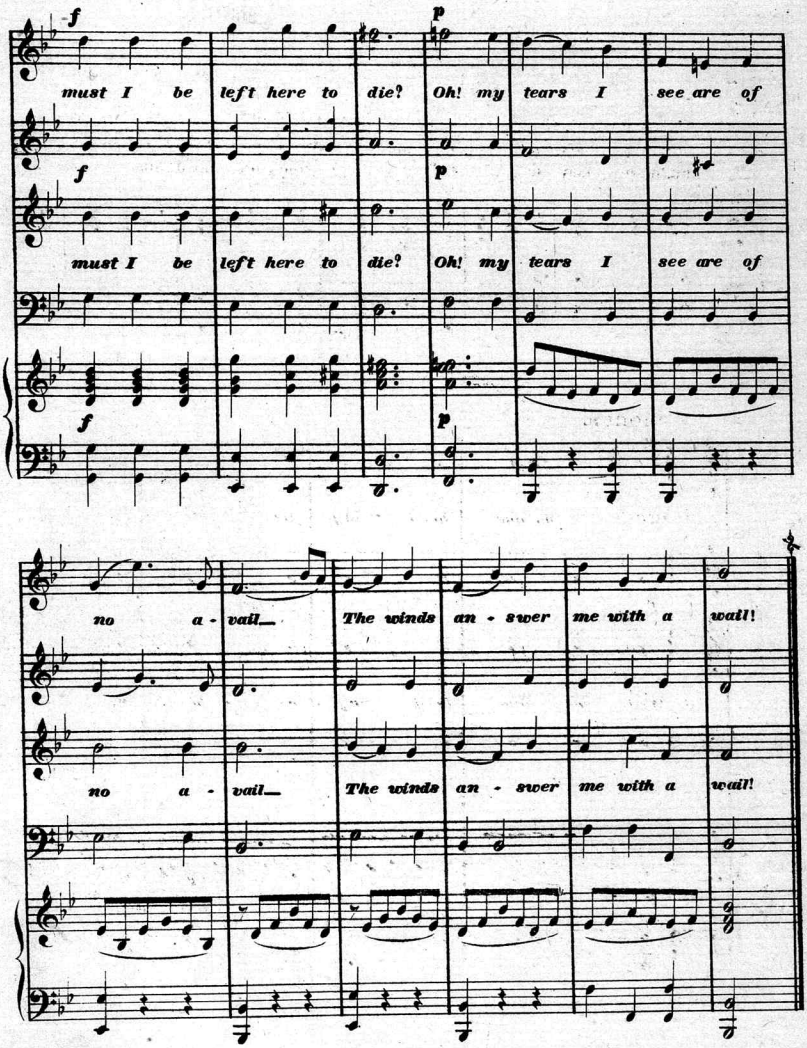
f
p
must I be left here to die? Oh! my tears I see are of
f
p
must I be left here to die? Oh! my tears I see are of
f
p
no a - vail The winds an - swer me with a wail!
no a - vail The winds an - swer me with a wail!

Scanning Target

Edison Sheet Music

Item no.: **100006660**

Title: **The little street peddler**

Box no. and finding aid no.: **35/2453**

Cover to be scanned in color: NO

Contact: Karen Lund, x70156
Lauren Woodis, x73939
Pat Padua, x75904