NO

3-OCT 30
Copy 1973

To Ernest R. Hall.

Goodbye Charlie

OR

WRITE ME A LETTER LOVE.

Song & Chorus.

COMPOSED BY

G. W. HUNT.

3

GOOD BYE CHARLIE.

OR

DO NOT FORGET YOUR NELLY DARLING.

Written & Composed by G.W.HUNT.

Arranged by M. HOBSON.

Moderato.

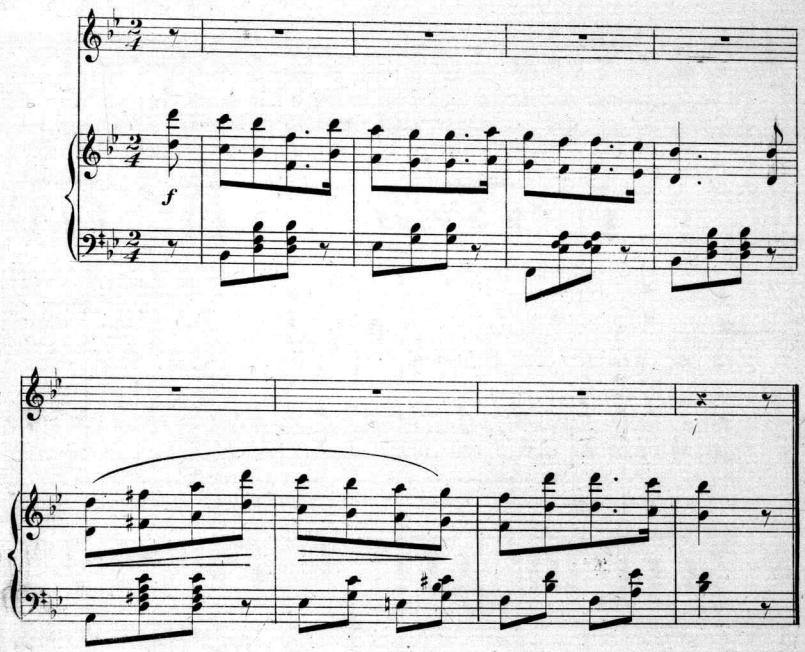

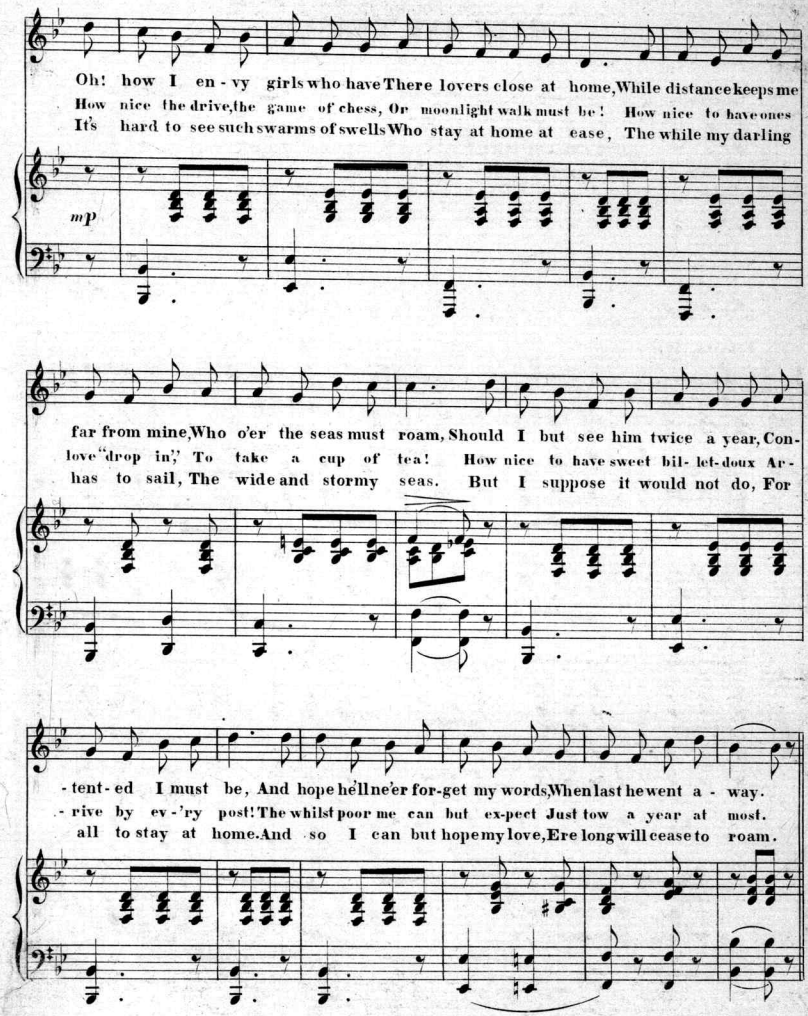
Oh! how I en - vy girls who have There lovers close at home, While distance keeps me far from mine, Who o'er the seas must roam, Should I but see him twice a year, Con- tent- ed I must be, And hope he'll ne'er for-get my words, When last he went a - way.
How nice the drive, the game of chess, Or moonlight walk must be! How nice to have ones love "drop in," To take a cup of tea! How nice to have sweet bil- let-doux Ar- - rive by ev- 'ry post! The whilst poor me can but ex-pect Just tow a year at most.
It's hard to see such swarms of swells Who stay at home at ease, The while my darling has to sail, The wide and stormy seas. But I suppose it would not do, For all to stay at home. And so I can but hope my love, Ere long will cease to roam.
mp

Andantino amoroso.

Good - bye Char - lie, when you are a - way,... Write me a

let - ter, love, send me a let - ter, love, Good - bye Char - lie,

when you are a - way,... Do not for - get your Nel - ly dar - - ling.

f

NEW AND OLD

POPULAR STANDARD BALLADS,

Carefully Selected from the numerous works of the distinguished Composers,

H. P. DANKS, and W. C. BAKER.

Silver Threads among the Gold.—Song and Chorus. 35.

Dar-ling, I am growing old, Sil-ver threads among the gold;

Don't be angry with me, Darling.—Song and Chorus. 35.

Don't be angry with me, darling, Smile your brightest, sweetest smile;

Why so sad, my Precious Darling?—Song and Chorus. 35.

Why so sad, my precious darling, Smile up-on me once a-gain.

Let the Angels in.—Song with Chorus *ad lib.* 35.

O-pen wide the door, mother, And let the an-gels in; They

Angels bore Her Home.—Reply to "Let the Angels in." 30.

We let the an-gels in our home, To bear her far a-way.

Don't you think so, Kitty.—Song and Chorus. 35.

So, you will not tell me, Kit-ty, What I long so much to know!

O, Crystal Tears. 35.

O crys-tal tears, so fast and free ye fall, And

Moonbeams on the Snow.—Song and Chorus. 30.

Sil-ver moon-beams soft-ly fall-ing, As in

Beautiful Form of my Dreams. 35.

Beau-ti-ful, beau-ti-ful form of my dreams.

Bring me a pretty Bouquet. 35.

Do you want me to love you? Then bring a bou-quet.

'Tis sweet to think of Heaven.—Sacred. 30.

When sor-row's dark tu-mul-tuous waves, A-

Loved Ones at Home.—Quartet. 35.

God keep them, 'tis our fer-vent wish, Our pray'r at morn and night.

Come to the Window, Love.—Serenade. Song and Chorus. 30.

Then come to the window, And list-en to me, While I

Sleep, my Dear One.—Song and Chorus. 30.

Sleep, my dear one, soft-ly sleep, An-gels vi-gils o'er thee keep.

Again I meet thee as of old.—Song and Cho. 35.

A-gain I meet thee as of old.

The Bonnie Brown Cottage.—Song and Cho. Lith. 40.

Oh! the bon-nie brown cot-tage that stands on the hill.

Come to my spirit, sweet Angel of love.—Song and Cho., *ad lib.* 35.

Come to my spir-it, sweet an-gel of love!

Let us be true to each other.—Song and Cho. 35.

Let us be true to each oth-er while here.

My Home on the Hill.—Song and Cho. Lith. 40.

My home on the hill, Oh! my dear na-tive home.

Do you miss my coming, Darling?—Song and Cho. 30.

When the pear-ly stars of evening, Thro' the lat-tice of the skies.

I can never forget thee.—Song and Cho. 35.

I can nev-er for-get thee, my dar-ling, For thy

You are going away, Lillie!—Song and Cho. 35.

You are go-ing a-way, Lil-lie! go-ing a-way.

When the Spring-time comes again.—Song and Cho. 35.

When the spring-time comes a-gain When the

Kiss me, if you dare!—Comic. 35.

Kiss me, if you dare, and I won't say no.

Draw me, Saviour, near to Thee!—Sacred. 35.

Draw me, Saviour, near to Thee, Teach my err-ing feet the way.

Lake of the Glen, or Mary and Me.—Song and Chorus. 35.

Lake of the glen in the for-est a-far,

The Bridge o'er the River. Lith. 40.

The bridge o'er the riv-er, dear bridge, That

Only be true to Me.—Song and Chorus. Tucker. 35.

On-ly be true to me, On-ly be true; The

Those marked "Lith." have handsome illustrated Titles.

For Sale at all large Music Houses, or mailed, post-paid, on receipt of marked price by

S. T. GORDON & SON,

13 East 14th Street, New York.

According to Act of Congress, A. D. 1873, by C. W. Harris, in the Office of the Librarian of Congress at Washington.

TAYLOR & PARWOOD, Music Electrotypers and Printers, 87 Nassau St., New York.

Scanning Target

Edison Sheet Music

Item no.: **100006755**

Title: **Good bye Charlie**

Box no. and finding aid no.: **38/2639**

Cover to be scanned in color: NO

Contact: Karen Lund, x70156
Lauren Woodis, x73939
Pat Padua, x75904