3 - OCT 30
Copyright 1879

MY CHAIN OF MEMORIES

WORDS & MUSIC BY

MRS. HERBERT INGRAHAM

Published by Shapiro, Bernstein & Co. MUSIC PUBLISHERS
Cor. Broadway & Thirty Ninth Street
New York.

Numbers Everybody Is Humming

The Little Church Around The Corner

CHORUS

1. To the
2. There's a } lit-tle church a-round the cor-ner, That has the cut-est set of wedding chimes; Dear-ie, some day with a smile, We will walk down the cen-ter aisle, With

Let's All Go Around To Mary Ann's

CHORUS

Let's all go a-round to Ma-ry Ann's, And tick-le a tune up - on the Pi - a - nol - a, — There's something nice al-ways on the ice, And

There's A Girl In The Heart Of Maryland
(With A Heart That Belongs To Me)

CHORUS

There's a girl in the heart of Maryland, With a heart that belongs to me, — As I told her of my love, the o - ri-ole a-bove — Sang from the old apple

Just A Sweet Little Old Fashioned Girl
Jack Norworth's New Hit in Vaudeville

CHORUS

She's not a great big blue-eyed ba-by, — Nor a mil-lion dol-lar an-gel bride, — There is more than one in a mil-lion like her, — You could

I'd Like To Borrow A Kiss
The Hit of Gaby Deslys' New Production

CHORUS

I'd like to bor-row a kiss, dear, — Just a real kiss, — "nice to feel" kiss, — One tin-y kiss you won't miss, dear, — Just a

My Chain Of Memories

CHORUS

My chain of mem-o - ries of you I'll cher-ish, dear, My whole life thru; A Ros-a - ry to me it seems, Your face I'll al-ways see in dreams; My

It Takes A Little Rain With The Sunshine
(To Make The World Go 'Round)

CHORUS

1. 'Cause it
2. That it } takes a lit-tle rain with the sun-shine, Like the tear drops come with the smiles; But the troubles never come all at one time, Just wait a lit-tle

The Best Valse Boston (Hesitation) on the Market

Heart O' Mine

by Robert A. Keiser and Eugene Platzmann

1st Strain
Valse

p *mf*

2nd Strain

mf *dim.*

Trio
Cantabile

p *fz*

Copyrighted and Published by Shapiro, Bernstein & Co., Inc.
Complete Copies on Sale at all Music Stores

Dedicated to my beloved Husband.

My Chain Of Memories

Words and Music by
Mrs. HERBERT INGRAHAM.

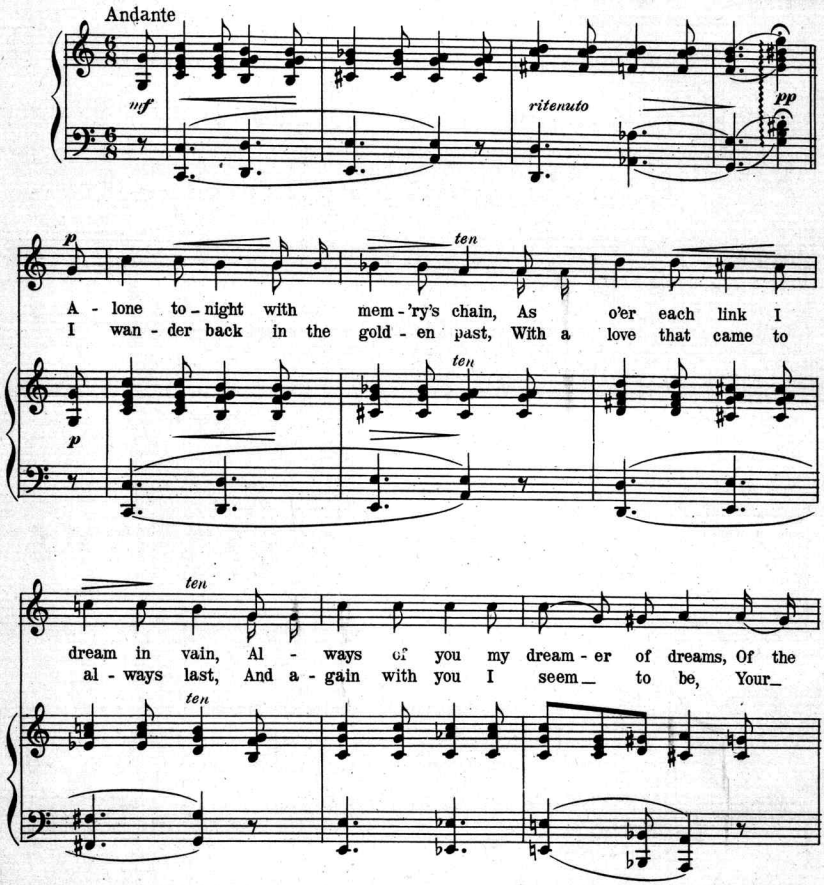

Copyright 1913 by Shapiro, Bernstein & Co. Inc., Broadway & 39th St., N.Y.
International Copyright Secured. All Rights Reserved.

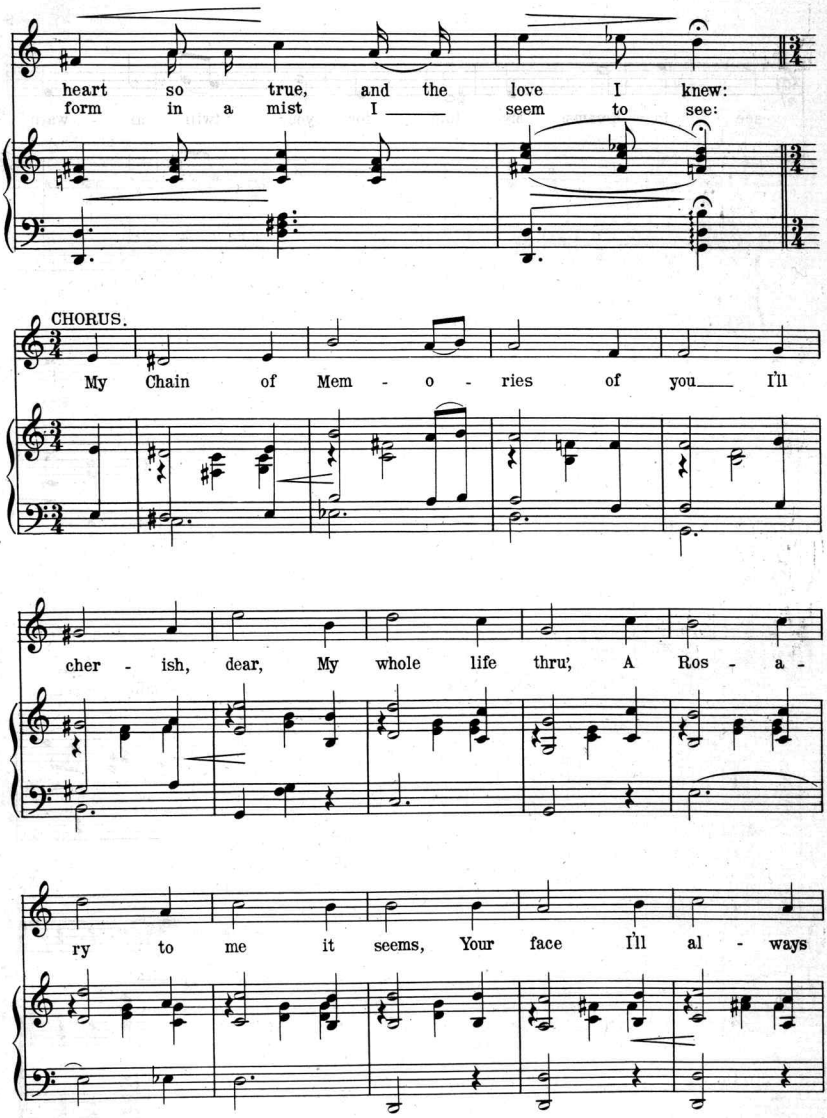
heart so true, and the love I knew:
form in a mist I seem to see:
CHORUS.
My Chain of Mem - o - ries of you I'll
cher - ish, dear, My whole life thru', A Ros - a -
ry to me it seems, Your face I'll al - ways

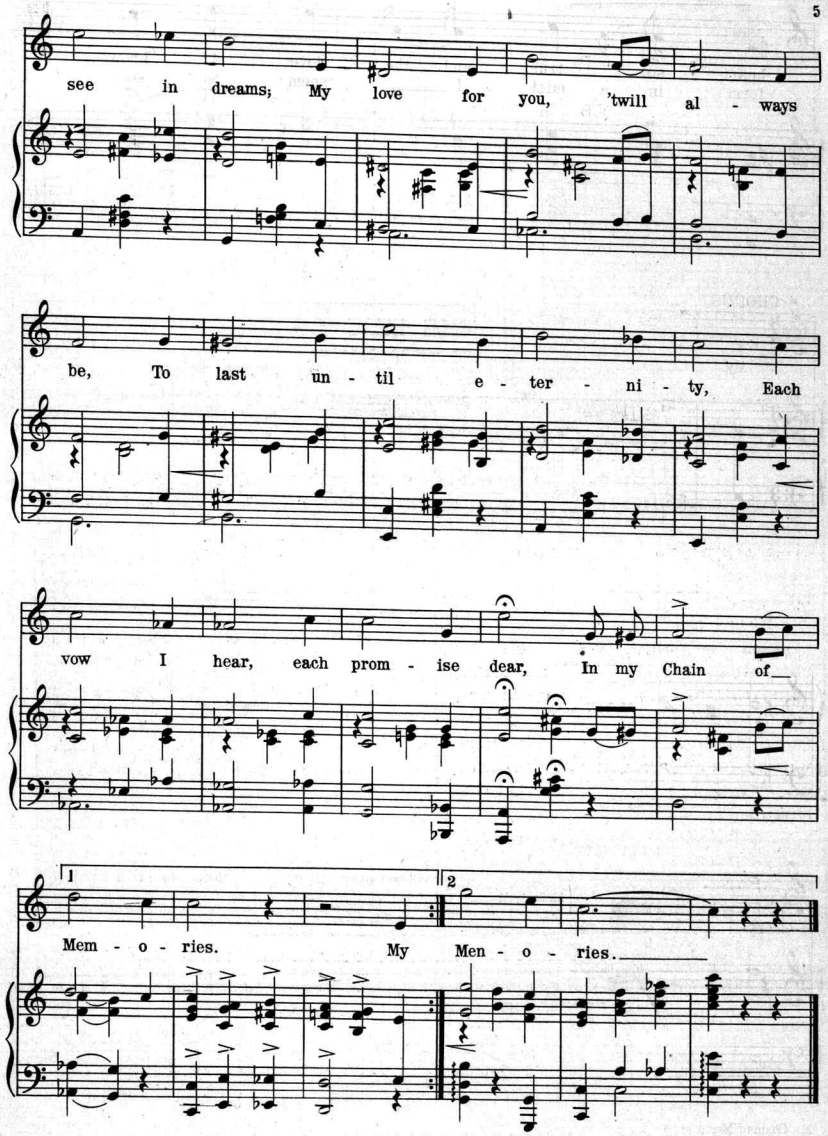
see in dreams; My love for you, 'twill al - ways
be, To last un - til e - ter - ni - ty, Each
vow I hear, each prom - ise dear, In my Chain of
1
2
Mem - o - ries. My Men - o - ries.

THE GEM DANCE FOLIO FOR 1914

THE BEST OF THE GEM SERIES

Have You Had The "GEM FOLIO" of 1913

CONTENTS:

The Trail of the Lonesome Pine	Turkey Trot	Harry Carroll
When Was There Ever a Night Like This	Medley Waltz	Louis A. Hirsch
After All	Medley Waltz	Gillespie & Reilly
On the Mississippi	Turkey Trot	Macdonald, Carroll & Fields
The Wedding Glide	Medley Schottische	Louis A. Hirsch
I'll Find a Boy	Medley Schottische	Merritt Lund
The Bacchanal Rag	Tango	Louis A. Hirsch
My Marguerite	Medley Waltz	Gaston & Selden
You Were the Queen of My Heart	Medley Waltz	Macdonald & Cooper
Oh, What a Beautiful Dream	Medley Two-step	Oppenheim & Cooper
I'll Do That Little Thing For You	Medley Two-step	Gray & Walker
I Was Never Meant For You	Medley Schottische	Barth Lusby & Hutchinson
You Won't Have to Pick Any Daisies Apart	Medley Schottische	Cobb & Hirsch
Carnegie	Medley March	Louis A. Hirsch
I'd Like to Marry Them All	Medley March	Gillespie & Sherman
You're A Good Little Devil	Medley Turkey Trot	Leslie & Cooper
Mister Traveling Man	Medley Turkey Trot	Reed & Benkhart
Come On, Let's Razoo	Medley Waltz	Geo. Spink
You'll Never Grow Too Old For Me to Love You	Medley Waltz	Cowan & Strouse
I'm Saving My Kisses For Someone	Medley Turkey Trot	Oppenheim & Cooper
Roll On, Missouri	Medley Turkey Trot	Macdonald & Carroll
When She's Gone	Medley Polka	Macdonald & Bennett
The Moving Man	Medley Polka	Atteridge & Brown
Oh, You Mamma's Boy	Medley Two-step	Oppenheim & Cooper
Wilson, That's All	Medley Two-step	Macdonald & Brown
Come and Take Me Out of Lonely Land	Medley Waltz	Gray & Witt
In June and July With August	Medley Waltz	Leslie & Ingraham
Floating to that Boating Melody	Medley Rag	Brady & Watson
That Alabama Bear	Medley Rag	Oppenheim & Cooper
Down Old Harmony Way	Medley Turkey Trot	Oppenheim & Cooper
Our Little War at Home Sweet Home	Medley Turkey Trot	Leslie & Bloom
Virginia Rose	Medley Waltz	Max S. Witt
When Love Calls You	Medley Waltz	Gillespie, DeHaven & Gutman
At Mammy's Fireside	Medley Two-step	Macdonald & Carroll
A Lesson in Love	Medley Two-step	McKenna, Reed, Shisler & Benkhart
Lancers of the Best Numbers		Eugene Platzmann

For Sale Where Music Is Sold, or Sent for 35 Cents in Stamps

CORNER OF BROADWAY AND 39th STREET

COPYRIGHTED AND PUBLISHED BY

Shapiro, Bernstein & Co. Inc.

MUSIC PUBLISHERS

NEW YORK CITY

MY CHAIN OF MEMORIES

C-00190
COPY 1973

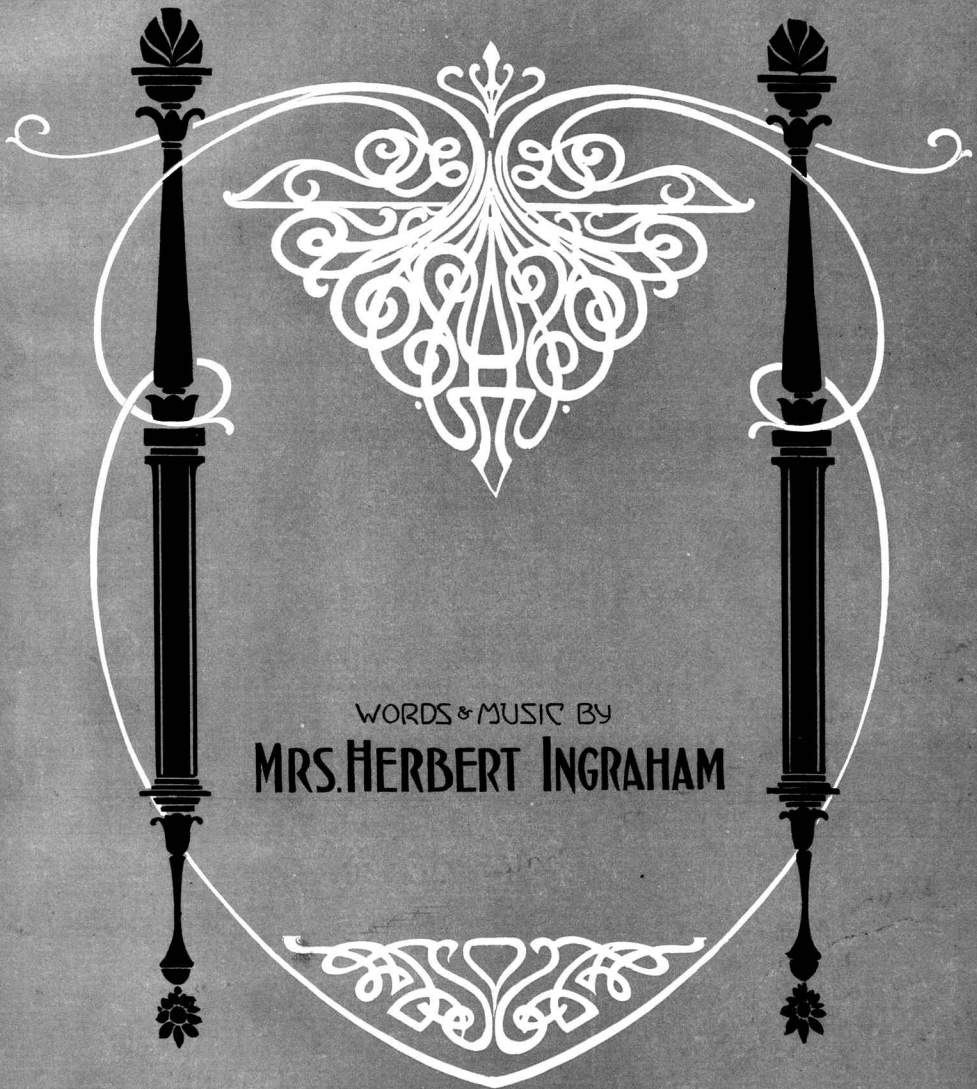

WORDS & MUSIC BY

MRS. HERBERT INGRAHAM

Published by Shapiro, Bernstein & Co.
MUSIC PUBLISHERS
Cor. Broadway & Thirty Ninth Street, New York

E. Pfeiffer N.Y.

5

JUST OFF THE PRESS

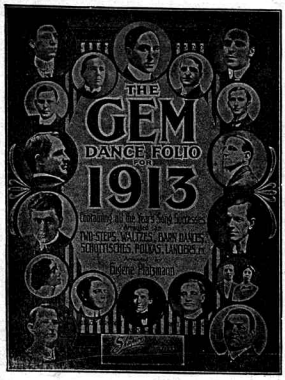

THE GEM DANCE FOLIO FOR 1913

THE BEST OF THE GEM SERIES

Have You Had The "GEM FOLIO" of 1912

CONTENTS

Good-Bye Rose	Waltzes	Burkhart & Ingraham
The Gaby Glide	Medley Barn Dance	Louis A. Hirsch
Let Me Be The First One Dearie	Medley Barn Dance	Bryan & Fischer
That Baboon Baby Dance	Medley Two-step	Oppenheim & Cooper
Pollywogg Wiggle	Medley Two-step	Selden, Bryan & Fischer
My Sumurun Girl	Medley Two-step	Louis A. Hirsch
Way Down on Sunny Tampa Bay	Medley Two-step	Goetz & Gideon
A Little Bit of Irish	Medley Waltz	Kahn & Le Boy
You May Be Irish, Murphy, But I Think That You're In Dutch	Medley Waltz	Bryan & Fischer
Make Me Love You Like I Never Loved Before	Medley Two-step	Bryan & Fischer
I've Got a Ragtime Bee in My Bonnet	Medley Two-step	Gilbert & Migliaccio
Come Back Marguerite	Medley Waltz	Bryan & Fischer
Tell Me Again You Love Me	Medley Waltz	Shields & Yosco
Big Blonde Baby	Medley Two-step	Bryan & Fischer
Loving Chimes	Medley Two-step	Havez, Donnelly & Blyler
The Garden of Allah	Medley Waltz	Robert A. Keiser
I've Got a Girl From My Home Town	Medley Waltz	David Roth
Roo-Ti-Toot (On Your Ragtime Flute)	Medley Schottische	Oppenheim & Cooper
The Turkey Gobbler's Ball	Medley Schottische	Havez, Donnelly & Blyler
Roll Me Around Like a Hoop, My Dear	Medley Waltz	Bryan & Fischer
Carmia	Medley Waltz	Selden & Gideon
How Do You Do, Miss Ragtime	Medley Schottische	Louis A. Hirsch
Sally	Medley Schottische	Havez, Donnelly & Blyler
Billy's Melody	Medley Barn Dance	Gilbert & Cooper
Dat Lovin' Touch	Medley Barn Dance	Lewis & Bennett
Somehow, Sometime, Someplace	Medley Waltz	Louis A. Hirsch
There's a Little Girl That's Lonesome (In My Old Kentucky Home)	Medley Waltz	Oppenheim & Cooper
I'll Never Have Another Pal Like Mary Mine	Medley Two-step	Oppenheim & Cooper
Sarah's Hat	Medley Two-step	Jerome & Schwartz
Ragtime Nick	Medley Gavotte	Morgan & Breuer
Every Moment You're Lonesome I'm Lonesome Too	Medley Gavotte	Grossman & Richmond
If All The Girls In All This World Were Just as Nice as You	Medley Waltz	Goodhart & Fischer
Come Love and Play Peek-a-boo	Medley Waltz	Jerome & Schwartz
Just For You Sweetheart	Medley Waltz	Whitson & Bela Laszky
When a Girl Whose Heart is Breaking Loves a Boy Who Does Not Care	Medley Waltz	Oppenheim & Cooper
Oriental Rose	Medley Polka	Louis A. Hirsch
My Heart Keeps Right on Beating	Medley Polka	Kahn & Le Boy
Lancers of the Best Numbers		Eugene Platzmann

For Sale Where Music Is Sold, or Sent for 35 Cents in Stamps

CORNER OF BROADWAY AND 39th STREET

COPYRIGHTED AND PUBLISHED BY

Shapiro Music Publishing Co.

MUSIC PUBLISHERS

NEW YORK CITY

Scanning Target

Edison Sheet Music

Item no.: **100006788**

Title: **My chain of memories**

Box no. and finding aid no.: **39/2672**

Cover to be scanned in color: ~~no~~ yes

Contact: Karen Lund, x70156
Lauren Woodis, x73939
Pat Padua, x75904

Scan ALL pages of 1st copy
Scan cover + back (both in greyscale) of 2nd copy.