NO

3 - OCT 3 0 1973
Copy

CALL ME COLONEL

COMIC SONG AND REFRAIN,

BY M. LE ROY.

40.

Entered at Stationers' Hall, London.

Published by THE S. BRAINARD'S SONS CO. CHICAGO.

All Rights Reserved for All Countries.

Copyrighted MDCCCXCIII. by The S. Brainard's Sons Co.

Chas. Sheard & Co., 192 High Holborn, London.

CALL ME COLONEL.

Words and Music by M. LeRoy.

Allegro moderato.

ff *ff*

Moderato.

p

1. I'm Col'nel by ap-pointment of the Gov - e - nor, I'm
2. The ladies all a-dore me and the mashers stand a-ghast, As they
3. When I get an in - vi - ta - tion to at - tend a swell af-fair I'm as

mp

17109 = 3

ENTERED AT STATIONERS' HALL, LONDON. COPYRIGHT MDCCCXCIII BY THE G. BRAINARD'S SONS CO. RIGHTS RESERVED FOR ALL COUNTRIES.

usher at the grand le - vée, And as the dudes pass by with
view my noble figure passing by, And they say in whisper'd tones, I'd
happy as a man can be, Then change my clothes you know, In a

envy in the eye, They often, yes, quite often hear me say.
like to crack his bones, While they often, yes, quite often hear me say.
swallow tail I go, Where they'll often, yes, quite often hear me say.

REFRAIN.

mf small notes ad lib.

I'm a Col'nel (*ha, ha, ha,*) I'm a Col'nel (*ha, ha, ha,*) Just ob -

mf *ff* *mf* *ff*

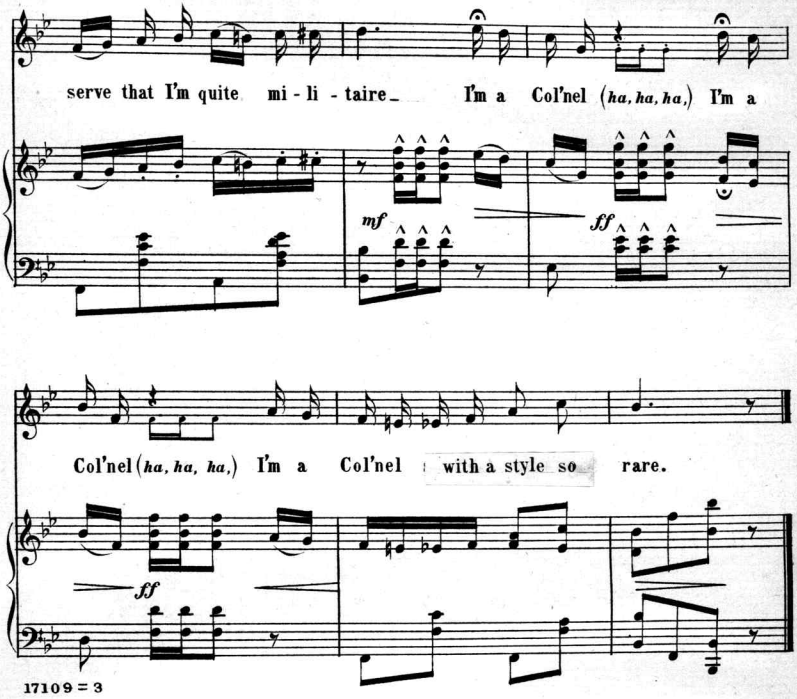

4.

I had an inclination once
To study O-pe-ra
To warble on the do, re, mi,
But the teacher with his wrangle,
Got his brains in such a tangle,
'Cause he often, yes, quite often heard me say.

Refrain.

To Mrs. HIRAM CLEAVER KROH.

WAITING AND LONGING FOR THEE.

Words and Music by M. Le Roy.

Andante amoroso.

p

ri - tar - dan -

p

1. Long - ing for thee, Wait - ing for thee.
2. Sigh - ing for thee, Breath - ing thy name.

do.

p a tempo.

My heart with rap - ture beats love for thee Each tender
Love's sweet zep - hyrs seek - ing for thee And o'er the

Entered at Stationers' Hall, London. Copyright Mcclxxxiii by The S. Brainard's Sons Co. Rights Reserved for all Countries.

Published by THE S. BRAINARD'S SONS CO., 147 Wabash Avenue, Chicago. Price 50¢

COME BACK SWEETHEART.

WALTZ SONG AND REFRAIN. *Words and Music by M. Le Roy.*

Valse Andante.

p

f

rit.

pp

Ped

Con amore.

p

1. Years have passed....since we said good - bye,.....
2. Spring has come..... the world is gay,.....
3. Hope's bright star..... fond thoughts a - wak - en

p sostenuto.

Morn till night..... I weep..... and sigh.....
Still my heart..... is sad..... each day;.....
In this soul..... so long..... for - sak - en.

Entered at Stationers' Hall, London. Copyrighted by The S. Brainard's Sons Co. Rights Reserved for all Countries.

Also published in B-flat, 50 cts.

A WHISPER OF LOVE.

BALLAD.

Words and Music by M. Le Roy.

Andante con espressione.

mp

con molto espressione.

1. Ev - er by day,..... Ev - er by night..... Thy image
2. Was there a day,..... Was there a night..... My soul of

p

cresc.

soothes my sigh - ing soul..... Ev - er by day.....
thee had nev - er dream'd? Was there a day.....

Copyrighted in all countries by S.B.S.Co.

Published by THE S. BRAINARD'S SONS CO., 147 Wabash Avenue, Chicago. Price 40¢

SWEETHEART I'LL RETURN TO THEE.

WALTZ SONG AND REFRAIN.

Words and Music by M. Le Roy

Tempo di Valse

dolce

rit.

p

1. Stars were shin - ing in the sky..... When I kiss'd my
2. Sweet - heart, sweet - heart, sigh no more..... Dry thy tears be
3. Waft - ed was thy cry to me..... By the zephyrs

love good - bye. Eyes that look'd my heart a - way.....
as of yore. Let thy poor heart now re - joice....
o'er the lea. Heart to heart and soul to soul...

Entered at Stationers' Hall, London. Copyright Mcclxxxiii by The S. Brainard's Sons Co. Rights Reserved for all Countries.

Published by THE S. BRAINARD'S SONS CO., 147 Wabash Avenue, Chicago. Price 50¢

Scanning Target

Edison Sheet Music

Item no.: **100006845**

Title: **Call me colonel**

Box no. and finding aid no.: **46/3097**

Cover to be scanned in color: NO

Contact: Karen Lund, x70156
Lauren Woodis, x73939
Pat Padua, x75904