NO

3 - OCT 30
Copy 1973

COME YE FORTH TO OUR REVELS BY MOONLIGHT

OR

Sans Souci

WRITTEN BY

L. E. L.

COMPOSED & RESPECTFULLY DEDICATED TO

HER MOTHER

by

MRS. OCTAVIA WALTON LE VERT.

OF MOBILE AL.

Piano Accomp.t
25 Cts nett.

Guitar Accomp.t
25 Cts. nett.

New York, Published by BASSFORD *603 Broadway.*
Boston OLIVER DITSON — FIRTH, POND & C.o *New York.*

Entered according to Act of Congress AD 1849 by Wm. Vanderbeik Ag.t in the Clerks Office of the district Court of the Southern district of New York.

FIELD & INGLEY
MUSIC STORE
MAIN ST. PATERSON, N.J.
PIANOS, MELODEONS
& ACCORDEONS
TUNED, REPAIRED & FOR RENT

SANS SOUCI.

Allegretto

Composed by Mrs OCTAVIA WALTON LE VERT.

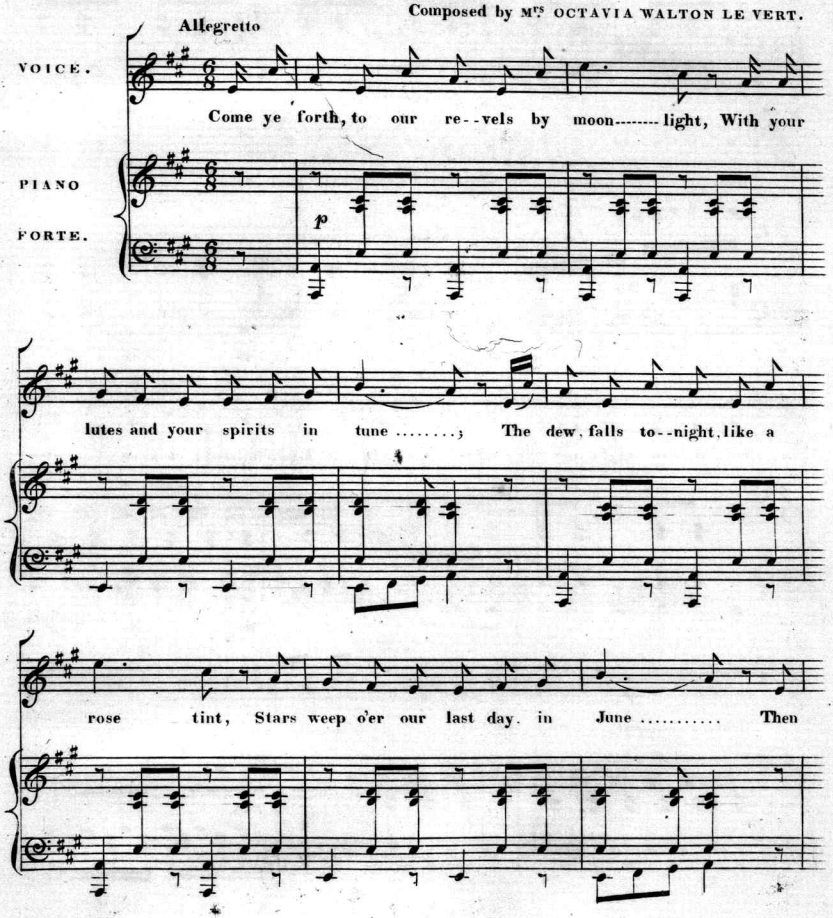

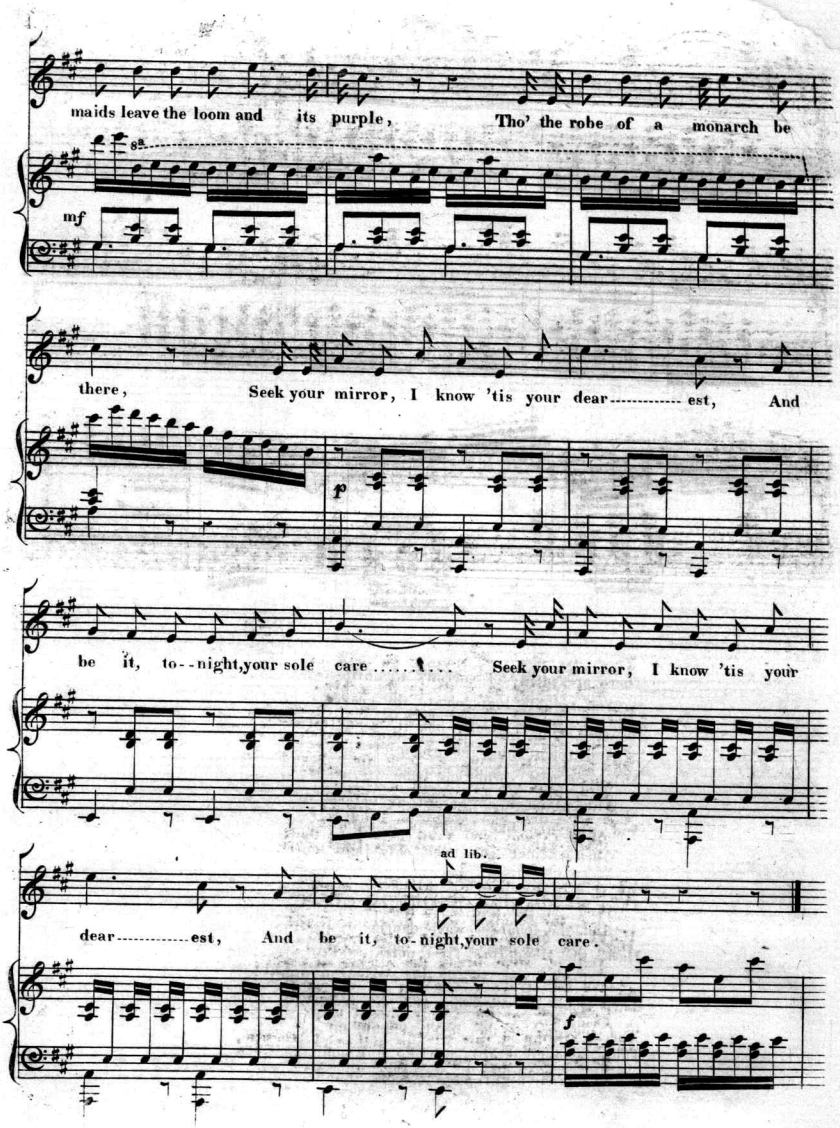
maids leave the loom and its purple, Tho' the robe of a monarch be
mf
there, Seek your mirror, I know 'tis your dear---------- est, And
p
be it, to--night, your sole care..... Seek your mirror, I know 'tis your
ad lib.
dear---------- est, And be it, to-night, your sole care.
f

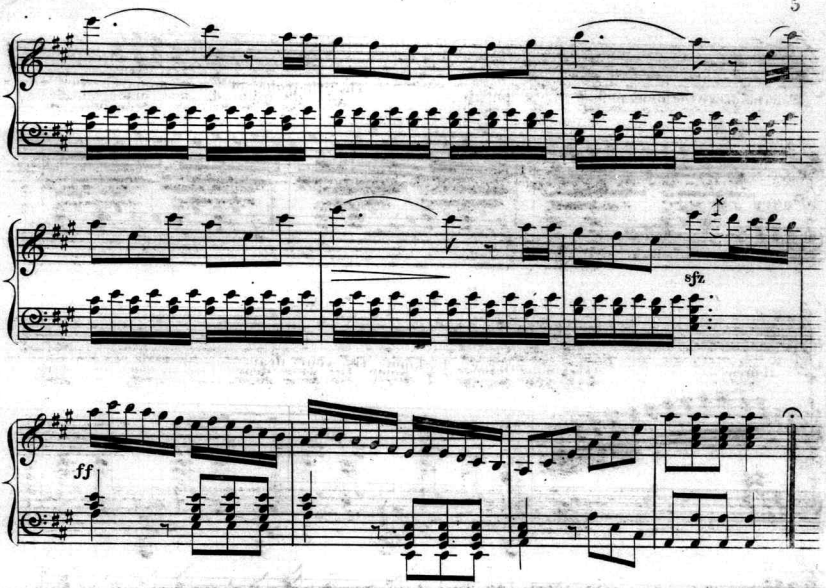

2

There are plenty of sorrows to chill us,
And trouble lasts on to the grave,
But the coldest glacier has its rose tint —
And foam rides the gloomiest wave.
Ah! hope will spring up from its ashes,
With plumage as bright as before,
And pleasure like lamps in a palace,
When extinct you need only light more.

3

There are fire-flies sparkling by myriads,
And the fountain wave dances in light,
Hark! the Mandolin's first notes awaken,
And soft steps break the silence of night;
Then come all ye young and ye graceful,
Come gay, as the lovely should be,
There's enough of this world's toil and trouble,
So let one night pass, — Sans Souci.

Scanning Target

Edison Sheet Music

Item no.: **100006846**

Title: **Come ye forth to our revels by moonlight**

Box no. and finding aid no.: **46/3098**

Cover to be scanned in color: ND

Contact: Karen Lund, x70156
Lauren Woodis, x73939
Pat Padua, x75904