NO

3- OCT 30
Copy 1973

Respectfully dedicated to
CARL PFLUEGER.

THE RIDER

Song for Tenor

By

W. J. D. LEAVITT.

5

BOSTON.
Louis P. Goullaud 108 Tremont St.
Phil^a E. D. Freeman. N. York Spear & Dehohoff. Chicago Chicago Music Co. S. Francisco M. Gray.
Copyright 1878 by G. H. Moulton & Co.

THE RIDER.

SONG for TENOR.

Words from "HEINE."

W. J. D. LEAVITT. Op. 28.

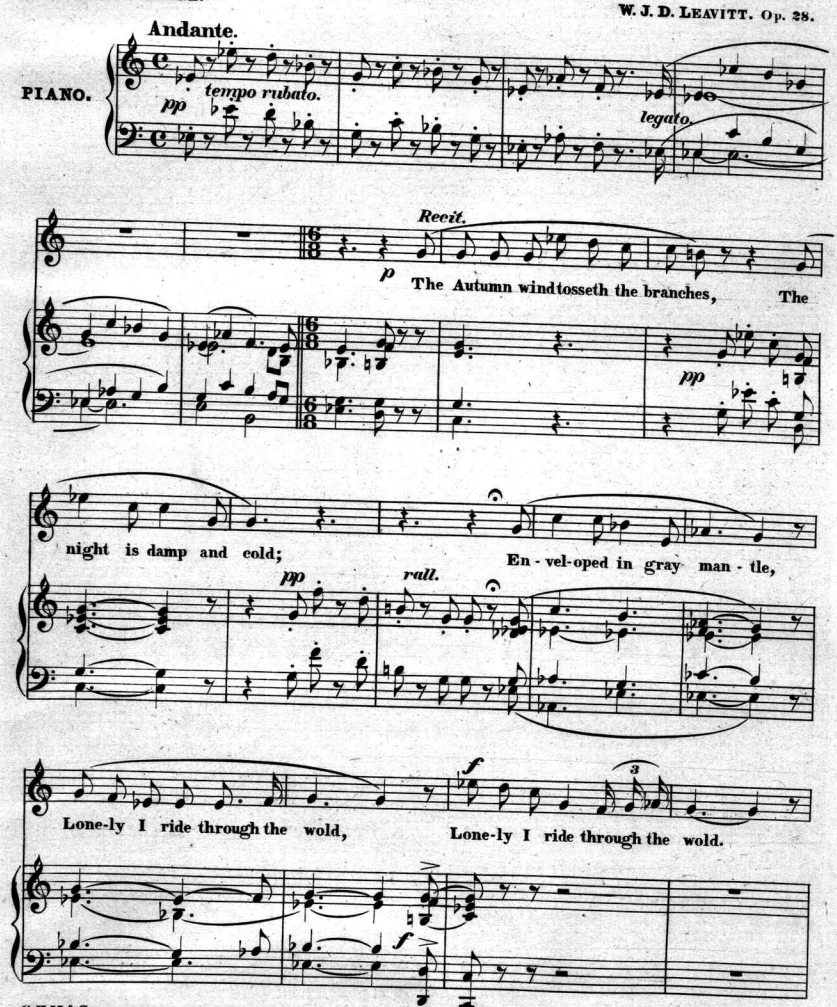

Copyright, 1878, by Geo. H. Moulton & Co.

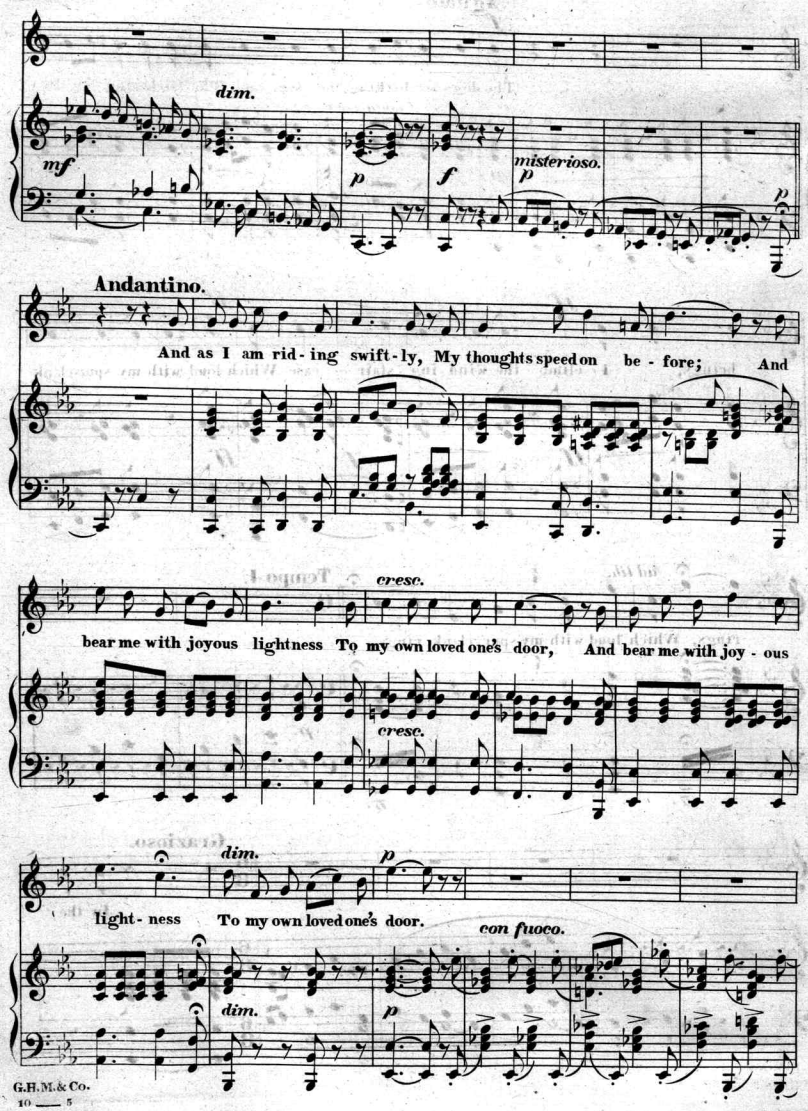
dim.
mf
p
f
misterioso.
p
p
Andantino.
And as I am rid - ing swift - ly, My thoughts speed on be - fore; And
cresc.
bear me with joyous lightness To my own loved one's door, And bear me with joy - ous
cresc.
dim.
p
light - ness To my own loved one's door.
con fuoco.
dim.
p

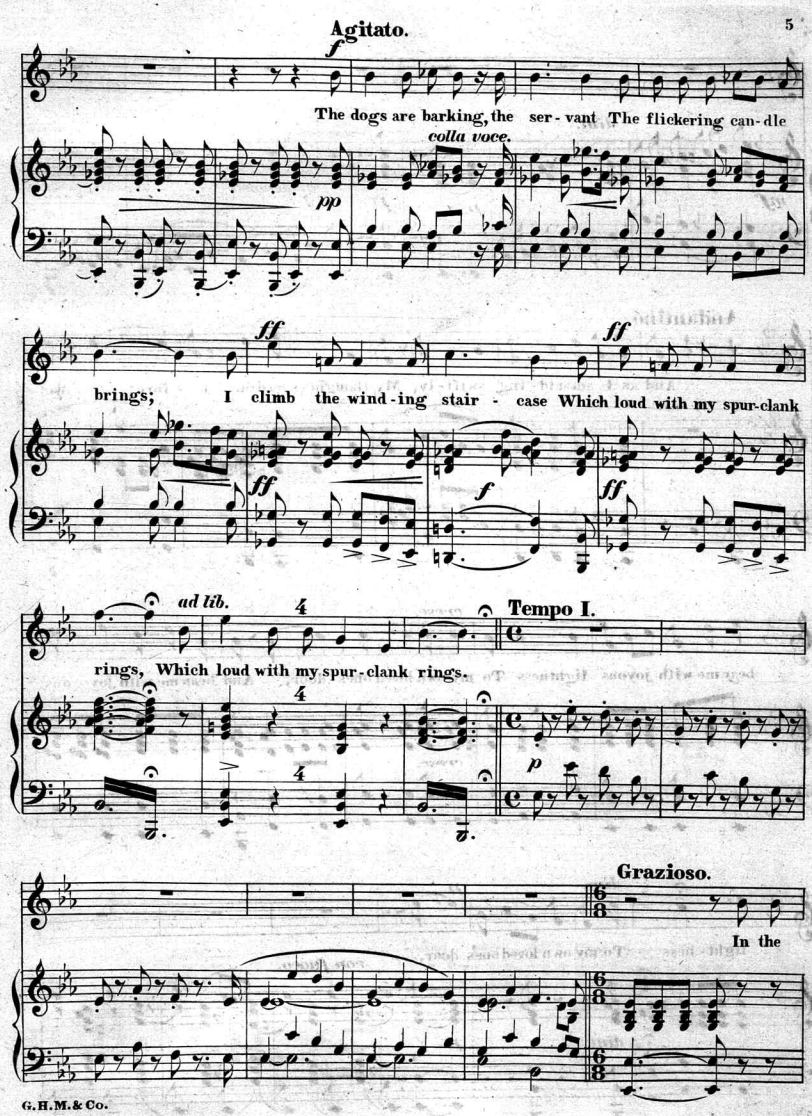
Agitato.
f
The dogs are barking, the ser - vant The flickering can - dle
colla voce.
pp
ff
ff
brings; I climb the wind - ing stair - case Which loud with my spur-clank
ff
f
ff
ad lib.
4
Tempo I.
rings, Which loud with my spur - clank rings.
4
4
p
Grazioso.
In the

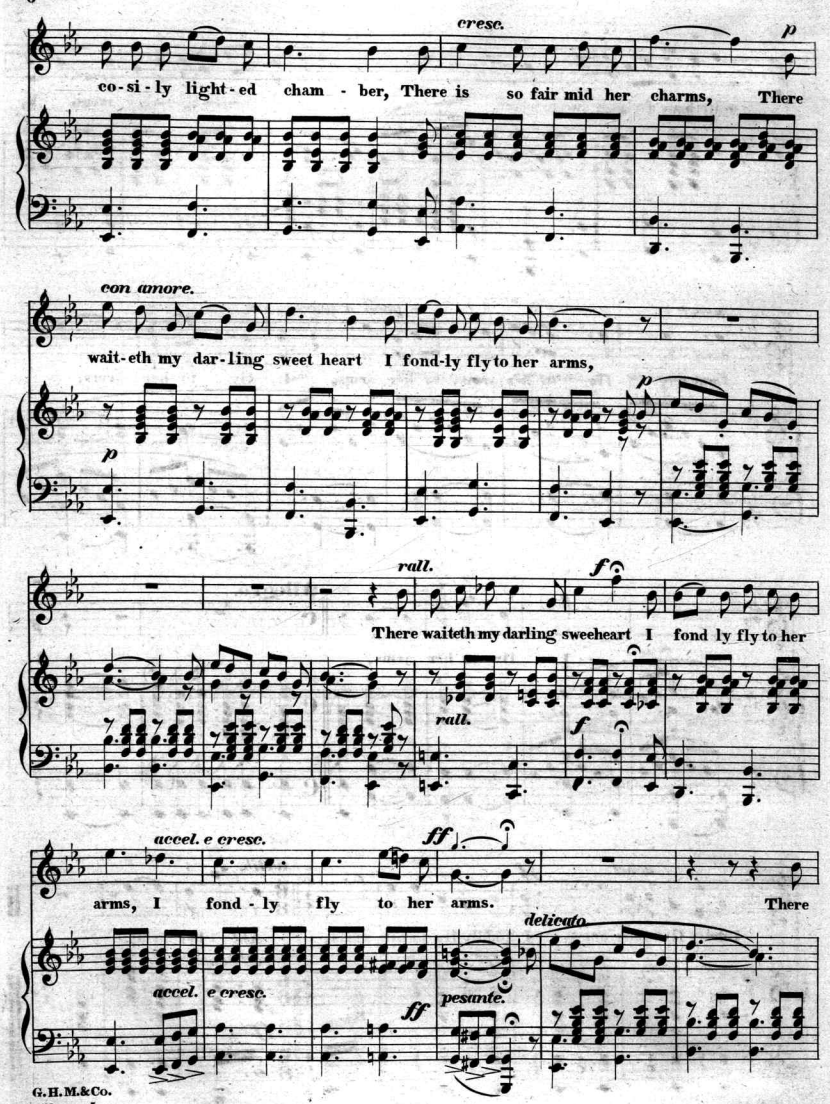
cresc.
p
co-si-ly light-ed cham - ber, There is so fair mid her charms, There
con amore.
wait-eth my dar-ling sweet heart I fond-ly fly to her arms,
p
p
rall.
f
There waiteth my darling sweeheart I fond ly fly to her
rall.
f
accel. e cresc.
ff
arms, I fond - ly fly to her arms. There
delicato
accel. e cresc.
ff
pesante.

waiteth my darling sweet-heart I fondly fly to her arms, I

accel. *poco a poco.*

fond-ly fly to her arms, to her arms, I fly to her arms,

Allegro. *f*

I fly to her arms, I

accel. *ff* *ad lib.*

fondly fly to her arms, I fondly fly to her arms, Ah! her arms.

f *ff* *colla voce.* *ff*

Scanning Target

Edison Sheet Music

Item no.: **100006852**

Title: **The rider**

Box no. and finding aid no.: **46/3104**

Cover to be scanned in color: NO

Contact: Karen Lund, x70156
Lauren Woodis, x73939
Pat Padua, x75904