NO

3-027302
Copyright 1973

RARE SPORT.

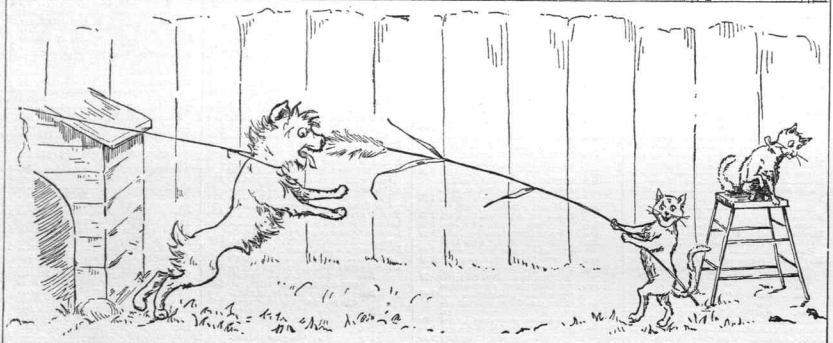

FROM "ART IN THE NURSERY" PRICE 50CTS. BY PERMISSION OF LATHROP & CO. BOSTON.

CH. KINKEL.

MARCH.
4

GALOP.
4

J. L. PETERS.
ST. LOUIS.

COPYRIGHT 1883, BY J. L. PETERS.

J. W. MOKE, ENG. ST. LOUIS.

Piano Instructors, Exercises, Primers, Dictionaries, Theoretical Works and Musical Literature.

Mailed, post-paid, to any Address on receipt of the Market price.

Address J. L. PETERS, No. 307 North Fifth Street, St. Louis.

PIANO-FORTE METHODS.

Title	Price
Amateur's First Book for Piano	75
Bellak's Analytical Method...Paper	75
Do. do. do. Boards	1 00
Bertini's Piano Method....Complete	2 00
Do. (Peter's enlarged Ed.)	3 00
Bertini's Method...Abridged	1 50
Do. do. (Peter's Ed.)	2 50
Beyer's Preliminary School. American fing. Eng. and Ger. text. Bds.	1 25
Beyer's Preliminary School. Foreign fingering, English and German text...Boards	2 00
Beyer's Progressive Method. American fingering. English, French and German text...Boards	2 00
Burgmuller's Elementary Instruct'n bk. Improved edition...Boards	1 00
Carpentier's First Method...Boards	1 00
Child's (The) First Music Book	75
Clark's $1 Instructor for Piano. Bds	1 00
Clark's New Method for the Piano	3 25
Cramer's Method. New Edition	2 00
Czerny's Piano-forte Method	3 50
Everest's Piano Instructor	1 50
Fenolosa's Piano-forte Method	2 50
Grobe's New and Prog've Method	2 50
Hemy's Royal Modern Tutor	1 50
Herz's Complete Method for Piano	4 00
Hunten's Piano Method...Complete	1 25
Hunten's Method...Abridged	75
Hunten's Method. (Peter's Imp. Ed.)	2 00
Do. Ab'd. do.	1 50
Hunten's Method. (Lee & Walker's Edition)...Complete	1 50
Do. do. Abridged	1 00
Kalkbrenner's Piano Method	2 50
Knorr's Materials for the mechanical part of Piano-forte playing..Cloth	3 00
Knorr's Guide for the Young Pianist...Cloth	3 00
Latour's Improved Method	2 25
Lebert & Stark's Piano School. Bk. 1.	1 50
Do. do. Bk. 2.	1 75
Do. do. Bk. 3 & 4. ea	1 50
Do. Parts 1 and 2...Bds each	3 00
Do. Part 3...Boards	4 00
Do. Part 4...Boards	6 00
Mason & Hoadley's Method. American fingering	3 75
Mason & Hoadley's Method. Foreign fingering	3 75
Mason & Hoadley's System for Beginners	3 25
Mason & Hoadley's System. Foreign fingering	3 25
Mason's System of Technical Exercises, by Wm. Mason & W. S. B. Mathews	2 50
May's Prac. Piano Sch'l. Pt 1. Comp.	1 25
Do. do. Pt. 1, 3 Nos., each	60
Do. do. " 2. Complete	2 50
Do. do. " 2, 6 Nos., each	60
Do. do. " 3. Complete	2 50
Do. do. " 3, 3 Nos., each	1 00
Do. do. Pts. 1, 2, 3. Comp. Bds.	5 00
Melodica. Easy P'no Met. Baumbach.	75
Muller's Method. Revised by Knorr	3 75
N. E. Conservatory Method. Comp. Am. & For. fing., ea.	3 25
Do. Amer. fingering, 3 P'ts, ea.	1 50
Do. For'gn fingering, 3 P'ts, ea.	1 50
Oesten's P'no Instructor. T. Oesten	2 50
Peters' Eclectic Piano School...Bds.	3 25
Piano without a Master. E. L. White	75
Pupil's First Book. Rudolphson	1 00
Richardson's New Method for Piano	3 25
Do. do. Foreign fingering	3 25
Sofge's Piano School	1 00
Sydney Smith's Piano Method	1 50
Weller's Piano Without a Master	75
Winner's Easy System for the Piano	1 50
Do. Piano Tutor	75
Do. New School for the Piano.	75
Do. Perfect Guide for the P'no	75
Do. Piano Primer	75

PIANO STUDIES, &c.

Title	Price
Adams' 50 Progres've Les's, 2 ns. ea.	1 25
Berens' New School of Velocity, 2 nos....each	1 50
Do. 50 Piano Lessons without octaves. Op. 70. 3 Nos....each	40
Bertini's Scales and Exercises	50
Do. 25 Elem'ry Studies, Op. 137, 4 Nos. each 60...Complete	2 00
Do. 25 Studies (Op. 29). Amer'n and foreign fingering...each	1 50
Do. 25 Studies (Op. 29) in 2 nos. Am. and foreign finger'g, ea.	1 00
Do. 25 Studies (Op. 100). Amer. and foreign fingering...each	1 50
Do. 25 Studies (Op. 100), in 2 nos. Am. and foreign fing'g..each	1 00
Do. 25 Studies (Op. 32). Am. and foreign fingering..Complete	1 75
Do. do. Americ'n and foreign fingering, in 2 nos...ea.	1 00
Do. 25 Elementary Studies. (Op. 137). Four books...each	60
Braun's Indispensable Exercises	1 25
Brauer's 12 Etudes. Op. 15, No. 1	50
Do. do. No. 2	60

Piano Studies, &c.—Continued.

Title	Price
Burgmuller's Etudes Brillante et Melodiques. (Op. 105). 3 nos...ea.	75
Do. do. do. Complete	2 00
Burgmuller's Les Premieres Lecons.	75
Burgmuller's 25 Studies. (Op. 100.) Amer. and foreign fing'g. 2 nos. ea.	1 00
Do. do. Complete	2 00
Cadences and Scales of Maj. & Min. Keys. Amer. and for. fing'g....ea.	30
Chopin's 12 Etudes. Op. 10. 2 Bks. ea.	1 50
Do. 12 Etudes. Op. 25. 2 Bks. ea.	1 75
Do. 24 Preludes. Op. 28	2 00
Clementi's Selections from "Gradus ad Parnassum." 2 Parts...each	1 00
Concone's 6 Etudes Elementaires et 10 Petites Pieces Charateristiques. (Op. 47)	1 00
Concone's 24 Preludes Bril'ts. Op. 37.	75
Concone's 25 Etudes Melodiques. Op. 24, 2 Nos. Am. and for. fing'g...ea.	1 00
Concone's 25 Etudes Chantantes. Op. 30, 2 Nos. Am. and for. fing'g...ea.	1 25
Concone's 15 Etudes Expressives. Op. 44, 2 Nos...each	1 25
Concone's 15 Etudes de Genre et d' Expression. Op. 25, 2 Nos. American and foreign fingering ....each	1 25
Concone's 15 Etudes de Style, Op. 31, 2 Nos...each	1 25
Couppey, Agilite (L.), 25 Etudes, Op. 20	2 50
Couppey's Major and Minor Scales	25
Cramer's Studies. Revis'd by Knorr, 2 Nos., each 2 50...Complete	3 50
Cramer's 50 Studies. Arranged by Von Bulow. 4 Parts...each	1 25
Do. do. Complete..cloth	4 00
Croisez's 25 Etudes. No. 1	60
Czerny's Daily Exercises	40
Do. 24 Studies for Left H'd. Op. 718 in 3 Pts., ea. 50....Comp.	1 25
Czerny's Daily and Indisp'ble Ex's	75
Do. 60 Less. Op. 420. 3 bks, ea.	1 00
Do. 24 Prog've Studies. Op. 636. For. and Am. fing. 3 bks. ea.	1 00
Do. Grand exerc's of the Scale. Op. 500. Am. and for. fing'g	1 00
Do. 110 Ex. Op. 453. Amer. and foreign fingering, 6 b'ks., ea.	90
Do. do. Complete	4 00
Do. 50 Studies. Op. 740. Sequel to Etudes de la Velocite. Am. and for. fing'g, 6 books, each	1 25
Do. 50 Grand Finishing Studies, 6 bks. Op. 409. Am. fing. ea.	1 25
Do. do. For. fing. ea.	1 25
Do. 5-finger Exercises. (Op. 802)	1 00
Do. 100 Easy Studies. (Op. 139.) 4 parts. Amer. fing'g, each	1 00
Do. Ger. fingering, 4 Nos., ea.	1 00
Do. Practical Time Lessons. Op. 824, for 4 hds. Bks. 1 & 2, ea.	75
Do. 9 Primary and Progressive Exercises. (Op. 636)	1 00
Do. 72 Easy and Progress'e Lessons. Op. 823. 4 books. Amer. and foreign fingering...each	60
Do. 101 Preparat'y Les. 3 pts. ea.	1 00
Do. do. do. Complete	2 50
Do. 100 Progressive Less. Am. and foreign fing'g, 4 Nos. ea.	60
Do. 6 Exerc's in Octaves, Op. 553	75
Do. 6 New Studies for left hand	35
Do. Studies in Velocity, Op. 299. Stereotype ed. Comp. Bds.	1 50
Do. Studies in Velocity, Engr'd Ed. Amer. and for. fing. No. 1	1 00
Do. Nos. 2 and 3-75. No. 4, each	1 75
Do. Foreign fingering. Complete	2 50
Do. 40 Daily Stud's, Op. 337, 2 bks. ea	1 50
Do. do. Complete	3 00
Do. 30 Nouvelles Etudes, Op. 849, 6 Nos. Am. and Ger. fing. ea.	50
Do. 25 Very Easy Preludes	60
Do. Op. 365. School of the Virtuoso. Part 1.	2 00
Densari's New Method for Learning to finger the Scales	35
Deprosse's Etudes Romantiques. 3 Nos...each	35
Diabelli's 28 Melod. Exerc's. 4 hds. 4 Nos. Foreign fingering...each	70
American fingering...each	60
Diabelli's First Steps of Youth	50
Duvernoy's Ecole du Style, 4 Nos. ea	60
Do. Ecole du Mecanism. Am. fingering. 3 Nos... each	60
Do. 15 Studies (Ecole du Mecanism), For. fing., 3 Nos., ea.	60
Do. Ecole Primaire, Op. 176. 2 bks., For. and Am. fing., ea.	75
Heller's 25 Studies on Rhythm and Expression, Op. 47, 2 books, American and German fingering...each	1 50
Heller's 30 Progr've Studies, Op 46, 2 bks. Amer. and Ger. fing'g...ea.	2 00
Heller's 25 Studies, Introductory to Art of Phrasing, Op. 45, 2 books, Amer. and for. fingering...each	1 50
Heller's 24 Nouvelles Etudes, Op. 90, Am. and for. fingering, 2 bks., ea.	1 75
Heller's 24 Preludes, Op. 81, American and for. fing'g, 2 books, each	1 50
Heller's Art of Phrasing, Op. 16, Am. and for. fing'g, 2 books...Bk. 1	1 75

Piano Studies, &c.—Continued.

Title	Price
Heller's Art of Phrasing, Op. 16, Am. and foreign fingering...Bk. 2	2 00
Heller's 24 Stud's of Expression and Rhythm, Op. 125, American and German fingering, 2 books....each	1 50
Henselt's Twelve Studies, Complete	3 00
Herz's Celebrated Exercises:	
No. 1, 92 Exercises for five Fingers	1 00
No. 2, Scales in Maj. & Min. keys &c.	90
No. 3, Notes of Repetition, Sliding and other Scales	80
No. 4, Chords, Ornam'ts, Shakes &c.	65
No. 5, Studies of Chief Difficulties in Piano playing	1 50
Herz's 1000 five Finger Exercises: Nos. 1 & 2, ea. 1.50-1.00-75; Comp.	2 50
Herz's Exercises and Scales	90
Herz's Five Finger Exercises	1 00
Kinkel's Exercises in Reading Notes	35
Do. Five Finger Exercises	40
Do. Major Scales and Exercises.	40
Knorr's Grand Scales in Major and Minor Keys	90
Knorr's Guide for Young Pianists. cl.	3 00
Knorr's Materials of Piano Playing. cl.	3 00
Kohler's 12 Preparatory Studies, Op. 151, American and for. fing'g, ea.	75
Kohler's First Studies, Op. 50, Foreign and American fing'g. ea.	1 25
Do. In 2 books...ea.	75
Do. 20 Studies, Op. 60, (Sequel to Op. 50), Am. and for. fing'g	1 25
Do. New School of Velocity, Op. 128. Foreign and American fingering, 2 books...each	1 75
Do. Special Studies, Op. 112. For. and Amer. fing. 2 books, ea.	1 50
Do. 12 Little Studies, Op. 157	75
Do. Effective Execution, Op. 135, 2 bks. For. and Am. fing. ea.	2 00
Do. Technics for Middle Classes, Op. 166, 2 books...each	2 00
Do. Op. 163. Elementary Studies	80
Do. Op. 190. Very First Studies.	1 00
Do. Op. 230. 12 Studies, 2 bks. ea.	1 00
Krause's 12 Etudes in Broken Ch'ds, Op. 9, book 1, 75; book 2	1 00
Krause's Uebungsstucke, Op. 4	1 00
Do. 10 Trill Etudes, Op. 2, 2 bks. ea.	75
Do. 10 Trill Etudes. Complete	1 25
Do. 10 Etudes, Op. 5, Book 1	90
Do. do. Op. 5, Book 2	1 00
Do. Etudes in D minor	30
Kullak's Seven Octave Studies	2 00
Lebert & Stark's Scale Studies	1 50
Lemoine's 50 Juvenile Stud's, American and foreign fing'g, 2 Nos...ea.	1 50
Loeschhorn's 33 Studies, Op. 136, 3 books...each	1 25
Loeschhorn's Stud's, Op. 52, 3 bks. ea	1 25
Do. do. Op. 65, American and for. fing. 3 bks. ea.	1 00
Do. do. Op. 66, American and for. fing. 3 bks. ea.	1 25
Do. do. Op. 38, 3 bks. ea.	1 25
Do. do. Op. 118, 3 bks. ea.	1 50
Do. do. Op. 67, 3 bks. ea.	1 25
Do. do. Op. 84, 3 bks. ea.	90
Do. do. Op. 159, 3 bks. ea.	1 00
Do. 30 Melodious Studies, Op. 38, 3 Parts...each	1 25
Do. Trill Stud's (14 exercises) Op. 165, Books 1 & 2..ea.	1 00
Marmontel; Ecole du Mecanisme, No. 1	1 25
Mayer's New Tremolo Stud's. Op. 214	60
Moschelles' Studies, Op. 70, 2 bks. ea.	3 00
Muller's Easy Lessons, in 2 Parts, ea	60
Oesten's Guide to Rapid Fingering. (Op. 89.) Four numbers...each	40
Pacher's Brilliant Octave Studies	40
Pacher's 6 Octave Exercises	60
Plaidy's New Technic'l Studies, Am. and for. fing'g...Cloth, ea.	2 00
Do. do. Boards, ea.	1 50
Do. New Technical Studies. Pt. 1	1 00
Do. do. Part 2	1 25
Do. do. Part 3	75
Ravina's Etudes de Style, American and for. fingering, Op. 14, 2 bks. ea	1 50
Ravina's 25 Etudes Charateristiques. Two numbers...each	2 00
Richardson's Major and Minor Scales	30
Rosellen's 12 Bril. St's. Op. 60. 2 Nos. ea	1 25
Schmidt's 5-finger Exercises, American and foreign fingering....each	75
Schmidt's Progressive Exerc's. (Op. 16). No. 1, 75, No. 2	1 50
Smith's (Sydney) Sch'l of Mechanism	50
Tausig's (Carl) Daily Studies. Part 1.	2 00
Do. do. Parts 2 & 3....each	1 50
Do. do. Complete. Boards	3 00
Thalbergian Exerc's. By Ed. Frost	90
Wallace's 24 Preludes and Scales	2 50
Wilson's Material for Early Piano Instruction. G.D. Wilson. 3 Nos. ea.	1 50

PRIMERS, DICTIONARIES, &c.

Title	Price
Bertini's Self-teaching Catechism	40
Boston Academy's Manual. L. Mason	1 00
Buck's Dictionary of Musical Terms	45
Burrowes' Piano Primer and Guide to Practice...Boards	30

Primers, Dictionaries, &c.—Cont'd.

Title	Price
Calcott's Musical Grammar	1 00
Clark's Catechism. Enlarged edition	38
Czerny's Letters to a Young Lady. Bds	50
Five Thous'd Musical Terms. Adams	75
Geib's Tuning the Piano Forte	35
Grove's Dictionary of Music and Musicians. Vol. 1	6 00
Hamilton's Music'l Dictionary. Cloth	75
Hand Book for Piano	40
Hood's Musical Manual	40
How shall I teach. By L. Mason	38
How to Understand Music. By W. S. B. Matthews	2 25
Jousse's Catechism of Music. New Ed'	20
Knorr's Method'l Guide for Teachers	75
Lenhart's Elements of Music	50
Ludden's Pronouncing Dictionary of Musical Terms...Boards	1 25
Do. do. do. Cloth	1 50
Marx's General Musical Instruc. Cl.	2 50
Materia Musica. J. C. Engelbrecht	75
Moore's Encyclopedia of Music. Cl.	5 00
Do. do. Appendix	50
Moore's Dictionary of Musical Information. Boards 1 25, Cloth	1 50
Music Explained to the World. Fetis	1 50
Oliver's Text Book. Cloth	67
Outline of Musical Form. Mathews.	60
Pestalozzian Music Teacher. By Mason and Seward	2 00
Peters' Burrowes' Piano Primer. Bds	50
Phrasing, as applied to Piano Playing. By W. A. Marchant	40
Piano-Forte Primer. Art of Piano-Playing. By E. Pauer	1 00
Pupil's First Primer. F. H. Brown	50
Piano Teacher. By Louis Plaidy. Bds	38
Rudim'ts of Music. W. H. Cummings	50
Stainer and Barret's Dictionary of Musical Terms. Illustrated. Cloth	5 00
Do. do. Small	50
Theoretical Companion to May's Piano School. By P. M. Wolseiffer	50
Tuner's Guide	60
Warner's Dictionary of Music'l Terms	60

HARMONY, THOROUGH BASS, &c.

Title	Price
Albrechtberger's Thorough Bass, &c.	4 00
Baker's Theoret'l and Prac. Harmony	2 00
Berlioz's Instrumentation. Cloth	4 00
Burrowes' Thorough Bass Primer	60
Burrowes' Companion to do.	60
Cherubini's Counterpoint and Fugue	2 50
First Steps in Thorough Bass	75
Johnson's Harmony. A. N. Johnson	1 25
Johnson's New Method of Harmony. By A. N. Johnson	1 00
Johnson's New Method of Thorough Bass. A. N. Johnson	1 00
Oliver's Thorough Bass. Cloth	67
Peters' Burrowes' Thorough Bass Primer and Companion	75
Peters' Elements of Thorough Bass.	50
Richter's Counterpoint. With Appendix, by J. C. D. Parker	2 00
Richter's Fugue. Translated by Arthur W. Foot	2 00
Richter's Harmony. Translated by J. C. D. Parker	2 00
Saront's Theory of Harmony	1 25
Schneider's Harmony & Thor'h Bass	50
Southard's Thorough Bass and Harmony...Boards	50
Stainer's (John) Composition	1 00
Weber's Musical Composition. 2 Vls.	6 00
Wolfahrt's Manual of Modulat'n. Bds	50
Do. Guide to Mus. Compos'n. Cl.	1 25
Woodbury's Musical Composition	75

MUSICAL LITERATURE.

Title	Price
Beethoven. Biographical Romance. Rau...Cloth	1 50
Beethoven's Letters. Cloth	2 00
Biographical Sketches of Eminent Musical Composers. Urbino	1 75
Curiosities of Music. By L. C. Elson	1 00
Ehlert's Letters on Music. Cloth	1 50
Gardner's Music of Nature. Cloth	5 00
Guilmette's (C.A.) Vocal Physiology	1 50
Life and Letters of Gottschalk. Cl.	1 50
Life of Beethoven. Schindler. Edited by Moscheles	2 00
Life of Chopin. By Liszt. Cloth	1 50
Life of Handel. By Schoelcher. Cl.	2 00
Life of Mendelssohn. Cloth	1 50
Life of Rosini. By H. S. Edwards. Cl.	1 75
Life of Von Weber. 2 Vols. Cloth, ea.	1 50
Life of Schumann. By Wasielewski	1 50
Mendelssohn's Letters. Italy & Switzerland	1 75
Do. do. 1833 to 1847	1 75
Moore's Encyclopædia of Music Cl.	5 00
Mozart. A romantic Biography. Cl.	1 75
Mozart's Letters. 2 Vols. Cloth, each	1 50
Music explained to the World. Fetis	1 50
Polko's Musical Sketches. Cloth	1 50
Reminiscences of Mendelssohn. Cl.	1 75
Ritter's History of Music. 2 Vols. ea.	1 50
The Old Hundredth Psalm Tune	1 50
Voice Building. By Dr. H. R. Streeter	1 50
Voice as an Instrument. By Charles H. Stanley Davis, M. D.	40

RARE SPORT GALOP.

C. KINKEL.

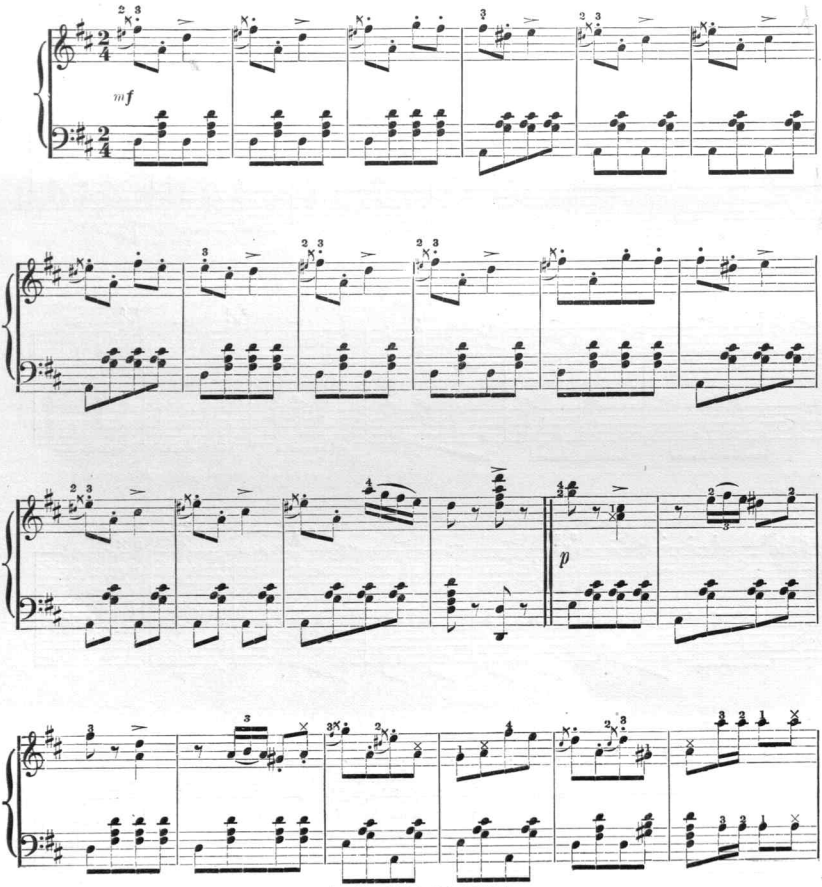

Copyright, 1883, by J. L. PETERS.

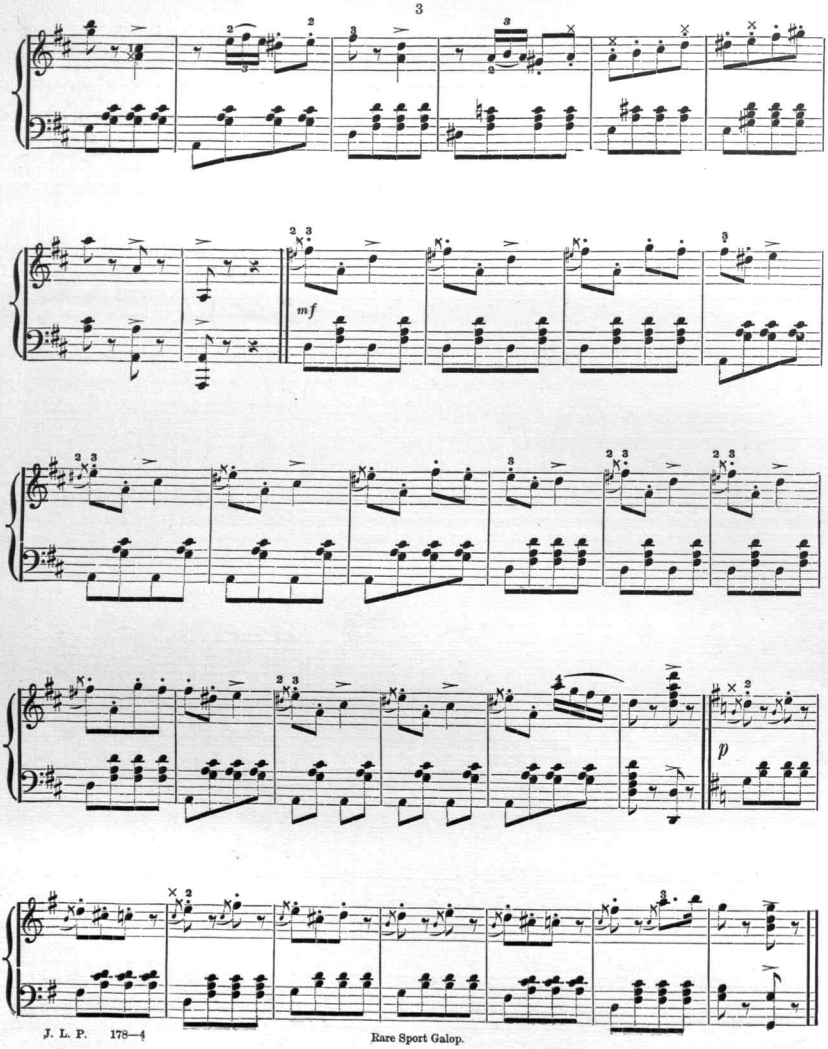
mf
p

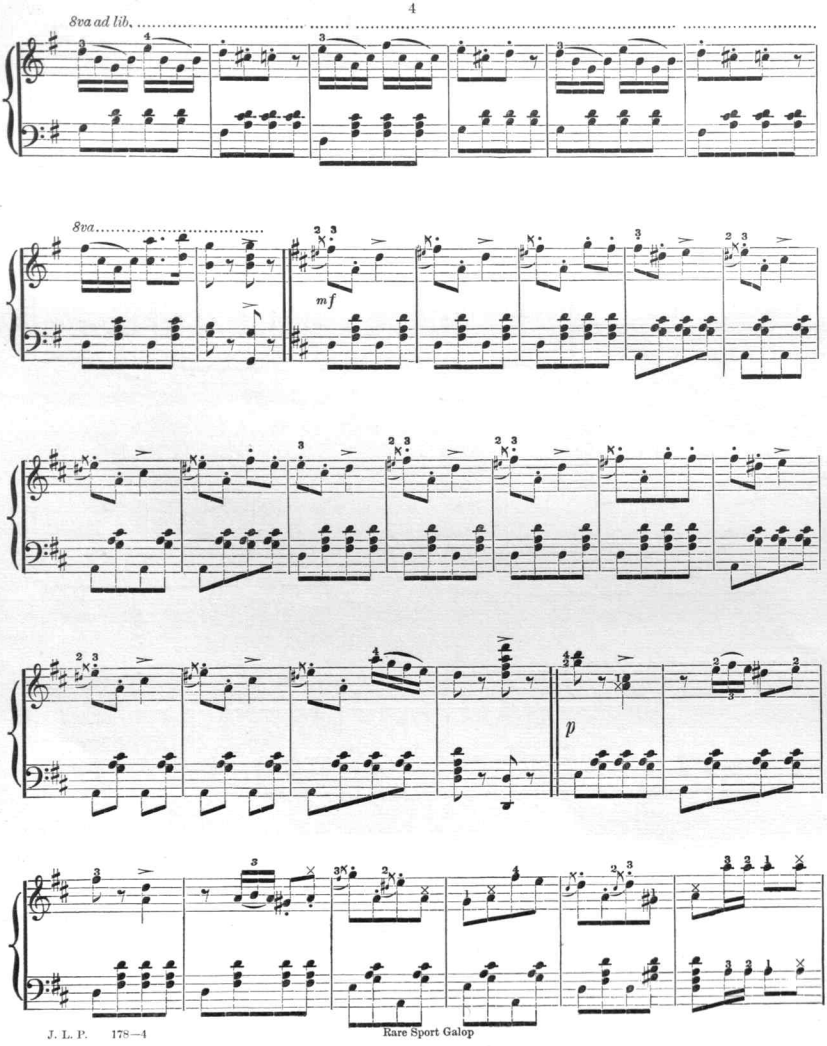
8va ad lib.
8va
mf
p

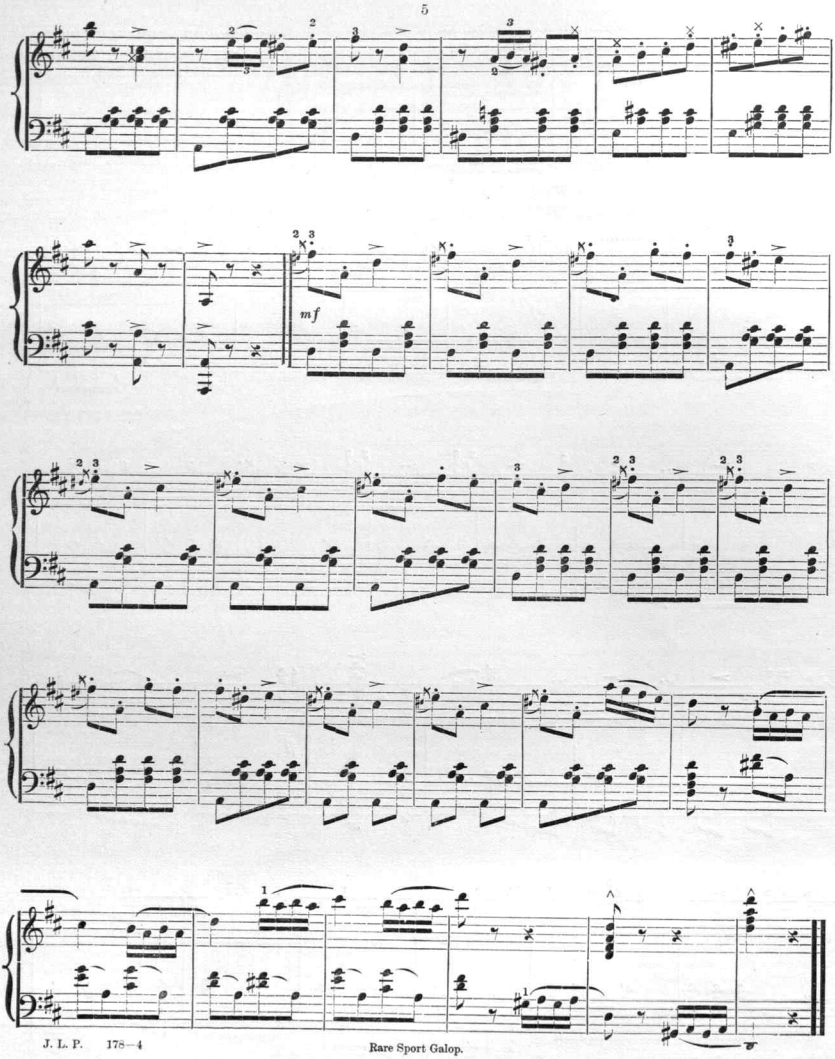
mf

BOUND COLLECTIONS OF VOCAL MUSIC, VOCAL OPERAS, LIBRETTOS, CANTATAS, OPERETTAS, SABBATH SCHOOL, JUVENILE PRAYER AND PRAISE MEETING BOOKS.

Mailed, Post-Paid, on Receipt of Marked Price.

Address, J. L. PETERS, 307 NORTH FIFTH STREET, ST. LOUIS, MO.

COLLECTIONS OF VOCAL MUSIC.

Album of Songs. Robert Franz. Cl. 2 50
Do. Full gilt, 3.00. Bds..... 2 00
Beauties of Caledonia. Boards..... 1 50
Beauties of Sacred Song. Cloth..... 2 50
Do. Full gilt 3.00. Boards..... 2 00
Carmina Collegensia. Waste. Cloth. 3 00
Centennial Old Folks Collection. Paper 40
Centennial College National Songs. Boards..... 50
Colleg· Hymn and Tune Book. H.S. Perkins..... 35
Devotional Chimes. By A. Hull.... 60
Fireside Echoes. Pop'r Ballads. Bds 1 50
Gathered Flowers. Boards..... 1 50
Golden Leaves. Songs by W. S. Hays 2 Vols. Boards. Each..... 1 50
Gems of English Song. Cloth..... 2 50
Do. Full Gilt, $3.00. Boards... 2 00
Gems of German Song. Cloth.. ..... 2 50
Do. Full gilt, 3.00. Boards... 2 00
Gems of Sacred Song. Cloth..... 2 50
Do. Full gilt, 3.00. Boards... 2 00
Gems of Scottish Song. Cloth..... 2 50
Do. Full gilt, 3.00. Boards .. 2 00
Hearth and Home. Fav. Songs. Bds 1 50
Living Waters. D. F. Hodges. Bds 30
Masonic Harp, (The). G. W. Chase 75
Moore's Irish Melodies. Cloth..... 2 50
Do Full gilt, 2.60. Boards... 2 00
Musical Treasure. Vocal & Ins. Cl. 2 50
Do. do. Full gilt 3 00
Do. do. Boards. 2 00
New Comic Songster. Boards 50
Northern Harp. Mary S. B. Dana 1 50
Old Folks Concert Tunes. Father Kemp..... 40
Opera Boufe. Vocal & Ins. Cloth 2 50
Do. do. Full gilt 3 00
Do. do. Boards. 2 00
Operatic Pearls. Opera Songs. Duets, Etc. Cloth, Bds. Full gilt.. 3 00
Do. Boards... 2 00
Operatic Gems. G.W.Tryon, Jr. Bds 2 00
Opera at Home. Boards..... 3 00
100 Comic Songs. Paper..... 50
100 Songs of Scotland. Paper..... 50
100 Songs of Ireland. Paper..... 50
Ossian's Harp. By O. E. Dodge..... 25
Parlor Companion. Voice & Piano. 2 00
Peters' Household Melodies, com. Bds. 3 vols. Each 2 00
Do. do. do. Cloth 2 50
Priceless Gems. Parlor Songs. Bds 1 50
Pilgrim's Harp. By A. Hull. Boards 1 50
Rhymes & Tunes. M. P. Osgood. Bds 1 25
Do. Cloth, 1.50. Full gilt 2 00
Shining Lights. Sacred Songs. Bds. 1 50
Shower of Pearls. Duets. Cloth... 2 50
Do. do. Full gilt 3 00
Do. do. Boards.. 2 00
Silver Chord. Songs, Duets, etc. Cl. 2 50
Do. Full gilt, 3.00. Bds 2 00
Silver Wreath. Boards..... 2 00
Do. Cloth, 2.50. Full gilt 3 00
Song Basket. Boards..... 1 50
Song Gift. Boards..... 1 50
Song Ministry. By Phillips. Pap.. 60
Southern Harp. By Mrs. Dana. Cl. 1 50
Student's Life in Song. H. R. Waite. 1 50
Sullivan's Vocal Album. Boards.... 2 00
do do Cloth..... 1 25
Sunshine of Song. Boards..... 2 00
Do. Cloth 2.50. Full gilt..... 3 00
Sweet Sounds. Choice Songs. Bds. 1 50
University Songs. H. R. Waite. Clo. 2 50
World of Song. Songs and Duets. Cloth..... 2 50
Do. Full gilt 3.00. Boards..... 2 00
Wreath of Gems. Songs and Duets. Cloth..... 2 50
Do. Full gilt, 3.00. Boards..... 2 00

VOCAL OPERAS.

Barber of Seville, Don Giovanni, Der Freyschütz, Ernani, Fidelio, Fille du Regiment, Fra Diavolo, Ighegenia, Lucia di Lammermoor, Lucrezia Borgia, Magic Flute, Marriage of Figaro, Norma, Oberen, Puritani, Rigoletto, Seraglio, Sonnambula and Traviata, Complete, including all the Recitatives set to music, with English and Foreign words. (Novello ed.) Paper, each..... 1 00
Aida. Verdi. Paper, $2.00. Boards... 2 25
Amber Witch. Wallace. Boards... 2 00
Amy Cassonet. G. W. Tryon, Jr..... 5 00
Bells of Corneville. Paper..... 1 50
Billee Taylor. By E. Solomon..... 50
Do. do. (Selections)..... 25
Boccaccio, or Prince of Palermo... 2 00

Vocal Operas.—Continued.

Bride of Messina. J. H. Boawitz.. 5 00
Carmen. By Georges Bizet Paper.. 2 00
Damnation of Faust. Berlioz..... 2 50
Dinorah, or Pardon de Ploermel.... 4 00
Doctor of Alcantara. Eichberg. Pa. 1 50
Fatinitza. Suppe. Paper..... 2 00
Faust. By C. Gounod. Paper..... 1 00
Field of Honor. (Du aux Duels)..... 2 00
Little Duke. By Lecocq. Paper..... 1 00
Lohengrin. Wagner. (Novello ed.) Paper..... 1 40
Love's Triumph. W. V. Wallace.... 6 00
Martha. Eng. Ger. & Ital. w'ds. Pa 1 00
Mascot. Audran. 50. Selections... 25
Mephistofele. By A. Boito. Paper.. 2 00
Mignon. By A. Thomas. Boards.... 3 00
Mousquetaires (Les). By L. Varney 1 00
Olivette. By Audran..... 50
Do. do. (Selections)..... 25
Ostrolenka. By J. H. Bonawitz..... 5 00
Patience. By A. Sullivan..... 1 00
Do. do. (Selections) 25
Pinafore. Sullivan. Paper..... 50
Pirates of Penzance. By Sullivan.. 1 00
Preciosa. Weber. Eng. & Ger. words 75
Sorcerer. By A. Sullivan. Paper.... 1 00
Tannhauser. By Wagner..... 1 40
Trovatore. By Verdi. Paper..... 1 00
Two Cadis. By J. Rivers. Boards 2 00
William Tell. Rossini. Paper..... 1 40

OPERA LIBRETTOS, WITH MUSIC.

Aida, Anna Bolena, Belle Helene, Barbe Bleue (Blue Beard), Bohemian Girl (La Zingara), Bohemian, Carnival of Venice, Cinderella (La Cenerentola), Crispino e la Comare, Crown Diamonds, Der Freyschütz, Dinorah (Pardon de Ploermel), Don Bucefalo, Don Carlos, Don Giovanni, Don Pasquale, Grande D'chesse, Ernani, Etoile du Nord, Fatinitza, Faust, Fra Diavolo, Fleur de The, Fille de Mme. Angot, Fidelio, Genevieve (de Brabant), Giroflé-Girofla, Gustavus III., I Capuletti e Montecchi, Il Barbiere di Siviglia, Il Flauto Magico, Il Giuramento, Il Pirata, Il Trovatore, Ione, L'Africaine, La Dame Blanche, L'Elisire d'Amore, La Favorita, La Fille du Regiment, La Gazza Ladra, La Grive, La Sonnambula, La Traviata, Le Prophete, Les Huguenots, Linda di Chamounix, Lohengrin, Lucia di Lammermoor, Lucrezia Borgia, Luisa Miller, Lurline, Maria de Rohan, Marriana, Martha, Masked Ball, Marriage of Figa o, Masaniello, Mephistofe'e, Mignon, Norma, Ombra, Orpheus, Otello, Perichole, Polluto, Rigoletto, Robert le Diable, Romeo and Juliet (Bellini's and Gounod's), Rose of Castile, Sappho, Semiramide, Vespres Siciliennes, William Tell, Zampa, each..... 25

OPERA LIBRETTOS (Cheap Edition).

Aida, Anna Bolena, Africaine, Bohemian Girl, Ballo in Maschera, Barber of Seville, Belle Helene, Barbe Bleue, Bells of Corneville, Boccaccio, Chimes of Normandy, Crown Diamonds (Illustrated), Cr spino e la Comae, Daughter of the Regiment, Don Pasquale, Dinorah, Don Giovanni, Doctor of Alcantara, Dame Blanche, Ernani, Favorita, Fidelio, Faust, Fille de Madame Angot, Fra Diavolo (Illustrated) Gazza Ladra, Genevieve de Brabant, Grand Duchess, Hamlet, Huguenot, Ivanhoe (Templar and Jewess), Lily of Killarney, Lohengrin, Lucrezia Borgia, Lucia di Lammermoor, Linda di Chamounix, Martha (Illustrated), Martiana, Marriage of Figaro, Merry Wives of Windsor, Mignon, Masaniello. Magic Flute, Mireila, Norma (Illustrated), Orpheus, Ostrolenka, Paul and Virginia, Postillion of Loujumeau, Princess de Trebizonde, Perichole, Polluto, Prince of Palermo, Reine Topaze, Rip Van Winkle, Rose of Castile, Robert le Diable, Rigoletto, Ruy Blas, Satanella, Son and Stranger, Stradella, Sonnambula, Traviata,

Opera Librettos (Cheap Edition)—Con.

Trovatore, Tannhauser, Two Cadis, William Tell. Zampa, Billee Taylor, Little Duke, Mascot, Olivette, Pinafore, Pirates of Penzance, Robinsonade, Sorcerer, Athalie, Esther, Flower Queen, Haymakers and Pilgrim Fathers, each. 15

ORATORIO LIBRETTOS.

Creation, Elijah, Judas Maccabeus, Messiah, Moses in Egypt, Naaman, Samson, Stabat Mater, St. Paul, Joshua, each..... 25

TEMPERANCE AND MASONIC.

Hull's Temperance Glee Book. A. Hull..... 40
New Temperance Melodist. Hubbard..... 50
Pure Light. Temperance Collection. 40
Temperance Echoes. By W. Dressler 50
Temperance Jewels. By Tenney & Hoffmann. Paper 30. Boards..... 35
Union Temperance Song Book..... 25
Masonic Choir. By J. W. Dadman.. 57
Masonic Harp. By G. W. Chase. Cloth 75
Masonic Harp and Monitor. Cloth.. 1 00
Masonic Melodies. By H.M.Dover. Cl. 2 25
Music of the Chapter. J. B. Marsh. Cloth..... 1 00

CANTATAS, OPERETTAS, ETC.

As the Leaves, Pants, (42nd Psalm). By Mendel-sohn..... 40
Barber of Bath. Operetta. Offenbach 50
Becalmed at Sea. By Beethoven..... 40
Belshazzar. By Butterfield. Paper. 1 00
Belshazz r's Feast. By C. F. Root. 50
Book of Cantatas. Root and Bradbury 1 50
Burn ng Ship. By B. F. B ker..... 1 00
Children of Jerusalem. J.C.Johnson 30
Christmas. By Gutterson. Paper.. 50
Cinderella. By Franz Abt..... 50
Comala. By Gade. Pap. 80-60-60; Bds. 1 00
Come Ye Apart. (23d Psalm.) Mendelssohn. Paper. 40
Crown of Virtue or Coronation. Operetta. By C. Bordose. Paper. 60
Culprit Fay. By J. L. Ensign..... 1 00
Cups and Saucers. By Smith, Jr. 25
Daniel. By Root and Bradbury..... 50
Deluge (The). By C. Saint-Saëns. Paper 80
Diamond Cut Diamond. Operetta. By J. R. Thomas..... 1 00
Don Munio (Legend of). Buck. Boards..... 1 50
Dress Rehearsal. By Louis Diehl... 50
Eleuthera. Hymn to Liberty. Curtiss..... 1 25
Esther. By W. B. Bradbury..... 50
Fair Eilen. By Max Bruch..... 50
Fairy Bridal. By Hewitt..... 50
Fall of Jerusalem. Parkhurst. Pap. 80
Festival Cantata. Thayer. Paper.. 1 00
Festival of the Rose. J. C. Johnson. 30
Flight into Egypt. Berlioz. Paper. 38
Flower Festival. J. C. Johnson..... 45
Flower Queen. By G. F. Root..... 60
Forty-Sixth Psalm. Dudley Buck. Paper..... 40
Do. Orchestral String Parts. 5 00
Guardian Angel or Little Mother. Bordose 50
Haymakers. By G. F. Root..... 1 00
Hear my Prayer. By Mendelssohn. 40
Hour in Fairy Land. Cantata. By Schoeller. Paper..... 60
Hunter's Daughter. Cau'ta. Turner. 1 50
Hymn of Praise. Mendelssohn. Pap. 50
Indian Summer. Juvenile Oratorio. By Johnson..... 30
Joseph's Bondage. Chadwick. Pap. 1 00
Landa Sion (Praise Jehovah). By Mendelssohn. Paper..... 80
Lesson in Charity. L. Bordese. Pap. 60
Little Bo Peep. M. A. Ward. Paper. 60
Little Duke. By Lecocq. Paper..... 1 00
Do. do. Selections. 50
Loreley. By Mendelssohn. Paper. 50
Maud Irving. Operetta. Dressler. Boards..... 60
May Queen. W. S. Bennett. Paper. 1 00
Miriam's Song of Triumph. Schubert 50
Morning (The). By Ries..... 40
Musical Enthusiast. By J. H. Hewitt. 50
New Flower Queen. By G. F. Root. 75
New Year's Eve. Cantata. Schoeller. Paper..... 60

Cantatas, Operettas, Etc.—Continued.

Ninety-Eighth Psalm. (Sing to the Lord.) Mendelssohn. Paper..... 35
Our Savior. Sac. O atorio. Williams. 45
Palomita. Operetta. H. Glover.... 1 25
Pauline. Operetta. H. P. Danks.... 1 25
Picnic (The). By Thomas. Boards. 1 00
Pilgrim Fathers. By G. F. Root.... 50
Pinafore (H. M. S.) By Sullivan. Paper..... 50
Do. Selections..... 25
Poor Henry. By J. Rheinberger..... 50
Praise of Friendship. By Mozart... 38
Prodigal Son. By Sullivan. Paper.. 75
Quarrel among the Flowers. Schoeller..... 35
Robinsonade. By A. Darr..... 50
Ruth and Naomi. Cantata. Damrosch. Boards..... 1 00
Redemption Hymn. J. C. D. Parker. 30
Sleeping Queen. Operetta. Balfe... 80
Song of the Bell. Romberg..... 80
Sorcerer. By A. Sullivan. Paper.. 1 00
Do. do Selections. 30
Spring's Message. N. G. Gade. Piano accompaniments..... 20
Spring, from Haydn's Seasons..... 50
Spring Holiday. By Bowers..... 60
St. Cecilia's Day. By Van Bree. Pap. 60
Storm King. By B. F. Baker..... 38
Three Little Kings. By Schoeller. 50
Transient and Eternal (The). Romberg 38
Trial by Jury. Sullivan. Paper..... 50
Twin Sisters. By Saroni..... 50
Walpurgis Night. Mendelssohn. Paper..... 60
Woman of Samaria. Bennett. Pap. 1 00

ORATORIOS.

Athalie (Racine's). Mendelssohn. Paper..... 80
Do. Libretto..... 10
Creation. By Haydn. Paper..... 80
David. By Neukomm..... 1 00
Eli. By M. Costa. Paper..... 1 60
Elijah. By Mendelssohn. Paper.. 80
Israel in Egypt. By Handel. Paper. 80
Joshua. By Handel. Paper.... 80
Judas Maccabeus. By Handel. Pap. 80
Light of the World. A. Sullivan. Pap. 2 00
Mount Sinai. By Neukomm..... 2 00
Messiah. By Handel. Paper..... 80
Moses in Egypt. By Rossini..... 2 00
Naaman. By Costa. Paper..... 1 60
Noel. (Christmas Oratorio.) C. Saint Saëns. Paper..... 1 00
Passion Music (according to St. Matthew), German and English words, By Bach. Paper..... 1 25
Praise to God. By Bristow..... 2 00
Prodigal Son. By Sullivan. Paper.. 75
Samson. By Handel. Paper..... 80
Seasons. By Haydn. Paper..... 1 20
St. Paul. By Mendelssohn. Paper. 80
St. Peter. By J. R. Paine. Paper.. 1 60
Woman of Samaria. By Bennett. Paper..... 1 00

SABBATH SCHOOL, JUVENILE PRAYER AND PRAISE MEETING BOOKS.

Apples of Gold in Pictures of Silver. By Edw. Roberts. Boards..... 35
Beacon Light. By Tenney & Hoffman..... 30
Casket (The). Complete. By Hull. 45
Chaplet. By H. Millard..... 35
Children of Jerusalem. Cantata. Johnson..... 30
Early Flowers..... 40
Golden Harp. Boards..... 35
Glad Tidings. E. O. Emerson. Boards..... 35
Good News. By R.M.McIntosh. Bds. 35
Gospel of Joy. J. H. Fillmore and Speck.. 35
Gospel Singer, The. Philip Phillips. 35
Guiding Star, The. Rev. D. C. John. 35
Light and Life. By R. M. McIntosh. 35
Living Waters. D. F. Hodges. Bds. 30
Morning Stars. J. V. Blake. Boards. 35
Do. do. Paper. 30
Reward (The). By J. H. Kurzenknabe 35
River of Life. Perkins & Bentley. Boards..... 35
Sabbath School Trumpet. Perkins. Boards..... 35
Shining River. H. S. & W. O. Perkins. 35
Silver Wings. Converse. Boards.. 35
Sparkling Rubies. By Hull. Boards.. 34
Starry Crown. W. O. Perkins. Bds. 35
Van Cott's (Mrs.) Praise Book. Bds.. 35
Voice of Melody. By J. M. Armstrong. 40
White Robes. By Abby & Munger.. 30
Zion's Harp. J. A. Getze..... 50

Any work mailed, post-paid, on receipt of marked price.

Address J. L. PETERS, 307 North 5th Street, St. Louis, Mo.

THE CLOUDS HAVE PASSED AWAY.

A BEAUTIFUL WALTZ SONG BY M. A. GILSINN. Soprano, 75 Cts. Alto, 75 Cts.

Beautiful Ballads.

Mailed, Postpaid, on Receipt of the Marked Price.

I am Parted, Beloved One, from Thee. Grade 3, G. M S or Tenor, C♯ to G. Words and Music by.....J. H. Horncastle. 40

The Little Wanderer. 3d grade. Key G. Middle Voice. D to D. Words by George Cooper, Music by.....A. Le Franc. 30

Lost Happy Hours. 3d grade, E. M S Alto or Bar. B to F♯. Words by C. Hartley. Music by .....F. Campana 25

ONLY GOING TO THE GATE. 3d grade, D. M S, Tenor or Bar. The great popularity of this charming Ballad has caused a number of spurious copies to be advertised. In order to get the correct copy, ask for Peters' edition, by.....Edwin Christie. 35

Our Little One. 2d grade, G. M S or Bar. D to F♯. Song and Chorus. Words and Music by.....F. H. Wood. 35

Our Native Land. 4th grade, C. M S or Bar. C to F. A charming Ballad. Words by Geo. Cooper. Music by.....Suppe. 50
In order to get the best copy, ask for Peters' edition arranged by Wm. Dressler.

Thou Loving Angel. 3d grade, B♭. M S or Bar. D. to F. A sweet little Ballad for Middle Voice. Music by.....C. Fischer. 25

WILLIE'S OVER THE SEA. 3d grade, E♭. M S. C♭ to G.

He'll come, I know, tho' storms may blow,
His heart he left with me;
Tho' hours grow late, I'll watch and wait,
While Willie's over the sea.

Song and Chorus in the popular vein. Words by George Shelley. Music adapted to a popular German Melody..... 35

Still for Thee. Grade 3, F. Middle Voice. F to F. Ballad. Music by.....G. Hoffman. 25

Oh, could I tell Thee all. 3d grade, A♭. For Alto or Bass. B♭ to D♭.....Franz Abt. 25

Loved for Evermore. 3d grade, F. Serenade for Alto or Bass. C to D...E. Christie. 35

WITH DANCE AND SONG. Song and Chorus. For Female Voices. Grade 3, C. .....M. Gay. 30

May Rose. Grade 3, G.....F. H. Cowen. 25

'TIS BUT A GOLDEN TRESS. Solo and Chorus. Grade 3.....E. Christie. 35

Thou art the Fairest. Grade 3, D. Middle Voice. C to G.....F. Campana. 35

Come Away where the Brooklets play. Grade 3, A♭. Middle Voice. C to E♭. .....F. N. Crouch. 35

Two by Two. Chorus *ad lib.* Grade 3, E♭. Middle Voice. E♭ to F.....Ch. Delile. 35

GATHER IN THE GRAIN. Harvest Song and Chorus. Grade 4, C. Ch. Mayer. 35

When the Leaves are Turning. 4th grade, E♭. For Alto, Bar. or Bass. C♭ to E♭. .....F. Abt. 35

Faithful to Thee. 3d grade, G. Middle Voice. D to E.....F. Hiller. 35

THAT'S SO LIKE THE MEN. 3d grade, F. Humorous Song for Ladies. C to F. .....H. Miller. 35

The Days' of the Roses. 4th grade, C. M S. or Tenor. E to G.....W. Baumgartner. 50

Behold the Star. Christmas Song and Chorus, E♭. Grade 3. F to A♭. Jules Labadier. 35

Dance, Character and Comic Songs.

Price, 35 Cents each. Four for $1.00.

All vat's Gold aint Glitters. Song..Connolly

The Band in the Park. Song..... Connolly

Beautiful Music. Song..... ....Connolly

Be careful when you find a Friend .....Ace

Be sure you're right, etc. Song.....Straub

Bidalia McCann. Song .....Connolly

Cadet at West Point. Song.....Donly

Close your Leetle Eyes. Song.....Connelly

Kolored Kranks. Song .....Donly

Come dance again with me. Song...Connolly

De Sociation Ball. Song.....Connolly

Don't be so absurd. Song..... Connolly

Don't Fly your Kite too high. Song...Sharpe

Dream of the Dance. Song ....Connolly

East side of Town. Song.....Donly

Enchantment. Song.....Connolly

Garibaldi O'Brine. Song.....Donly

Golden Trumpets. Song.....Connolly

The Hoolahan Musketeers. Song.....Powers

Home Rule for Erin's Land. Song....Connolly

Hogan's Hop. Song.....Connolly

In the Jolly Polka step. Song.....Donly

I will never stand a Gee. Song .....Donly

Killarney Fusileers. Song.....Connolly

Lady McManus. Song.....Connolly

Levi Kassidy. Song..... .....Donly

Little Back Parlor at Home. Song..Connolly

Little Emerald. Song.....Morris

Love in the Lane. Song..... .....Connolly

Micky Flahrity. Song..... Straight

Miss Daisy Julyetta. Song.....Connolly

Molly Brady. Song.....Skelly

Muldoon Tread. Song ....Donly

Murphy Sangerbund. Song.....Donly

Old Times Roxy, or Trouble in the Kitchen. Song.....Straight

One more Dance. Waltz Song..... Donly

The Picnic Barge. Song.....Donly

Prettiest in the Town. Song.....Moslein

Reason why I was Elected. Song.....Straight

Rise it Reilly. Song.....Connolly

See if I'd get mad. Song.....Connolly

Sadly thinking of old Friends. Song.Connolly

Sons of Irish Dukes. Song .....Connolly

Take the Chances, and give when you can. Song..... Connolly

That soft sweet Waltz. Song.....Connolly

They all have a Mate but me. Song..Geoghegan

True Man of my Word. Song.....Williams

Twilight Coterie. Song ....Donly

The Way of the World. Song.....Nash

Waltz with me. Song.....Connolly

When Mother was here. Song..... ...Donly

While the Good old Folks are here. Song..... ....Connolly

Won't you dance with me, love. Song..... .....Connolly

Yours forever. Song.....Connolly

Concert Songs.

Sung with Great Success in the Principal Cities of the Country.

THE CLOUDS HAVE PASSED AWAY. Grade 5. A beautiful Waltz Song. Words by Lillie Hendrick. Music by M. A. Gilsinn.
Soprano, E♭. (C to E♭)..... 75
Contralto, C. (A to G)..... 75

Led by Hope. Grade 4, E. Vocal Nocturne from Stradella. Music adapted by M. J. Epstein, Soprano or Tenor F♯ to B..... 40
Mezzo Soprano, C. D♭ to G..... 40

Oh! What Delight! 5th grade, F. Soprano or Tenor, D to G. From the Merry War. A charming adaptation to Strauss' Kiss Waltz.....Ask for Peters' edition. 50

QUEEN OF THE DANCE. 4th grade, C. Soprano, E to A. Waltz Song. Words by Grace Penfield. Music by C. J. Warren.... 50

Oh, charming it is, and delightful to dwell
On thy sweet fascination, thou beautiful dance!

I'd be a Butterfly. Grade 3, F. Middle Voice. F to F. Words by W. F. Taylor. Music by A. Ritchard..... 35

Vocal Duets.

United, or Side by Side. Grade 3. Soprano and Alto, or Tenor and Bass.....Campana. 25

The Rustic Lovers. Grade 3. Alto and Tenor, with Chorus *ad lib.*.....Williams. 35

Flowers are Blooming Fresh and Fair. Grade 3. M S. and Tenor.....Ritchard. 35

Good Morrow. Grade 3. Soprano and Alto, or Tenor and Bass..... .....Raphaelson. 35

Spring-Time is Fair. Grade 2, Duet or Chorus for Sop. and Alto. 8vo.....Campana. 10

A Welcome We Sing. Duet or Chorus for Female Voices. Grade 3.....Julius Wiener. 35

Choruses.

Small 8vo.

Praise of Song. For Mixed Voices..Maurer. 10

Sweetly Sleep. Soprano or Tenor and Male Quartette.....Abt. 10

Ye Little Birds. Chorus. Soprano, Alto, Tenor or Bass..... .....Smart. 10

The Chapel. Female Voices. Bass *ad lib.* Ask for Peters' edition..... 10

The Lover's Farewell. Male or Mixed Voices .....Abt. 10

Three Fishers went Sailing. Soprano, Alto, Tenor or Bass.....Dressler. 10

Hark! The Cock Crows. 2 Sopranos. Alto, Tenor and Bass..... ....Calcott. 10

Dreams of the Loved Ones. Soprano, Alto, Tenor and Bass, with Alto or Bass Solo. .....Gounod 10

Oh! How Sweetly. May Song. Soprano, Alto, Tenor and Bass.....Mendelssohn, 10

Good Morning. Soprano, Alto, Tenor and Bass.....Abt. 10

Oh! Why Art Thou Not Near Me. Quartette for Male Voices.....Marschner. 10

Spring-Time is Fair. Duet or Chorus for Female Voices..... .....Campana. 10

The Kerry Dance. Four Part Song. Soprano, Alto, Tenor and Bass.....Malloy. 10

ADDRESS, J. L. PETERS, 307 N. FIFTH STREET, ST. LOUIS.

Scanning Target

Edison Sheet Music

Item no.: 100000513

Title: Rare sport galop

Box no. and finding aid no.: 112/1646

Digitization note:

Contact: Karen Lund, x70156
Lauren Woodis, x73939
Pat Padua, x75904