NO

3 - OCT 3 0
Copy 1973

To

GEORGE F. BRIGGS, Esq.

Album Leaves

A COLLECTION OF BEAUTIFUL

POLKAS, WALTZES, MARCHES &c.

Composed & Arranged Expressly as Teaching Pieces

BY

HENRY KLEBER.

Pearson & Melville, N.Y.

No.

Each No. 3

No. 1. CLARA POLKA MAZURKA.
" 2. LOVE LETTER POLKA.
" 3. MEET ME MARCH.
No. 4. HAZEL DELL WALTZ.
" 5. SUNNY SIDE QUICK STEP.
" 6. STOLEN KISS GALOP.

New York
Published by Wm. A. POND & Co. No. 547 Broadway

Pittsburg HENRY KLEBER. Cincinnati COLBURN & FIELD. St. Louis WM. W. WAKELAM. New Orleans P. P. WERLEIN.

Entered according to Act of Congress, 1854 by Ewell Bond, 54 Cin. St. Clerk's Office of the District Court of the Southern District of New York.

ALBUM LEAVES Nº 3.

MEET ME MARCH

by

HENRY KLEBER.

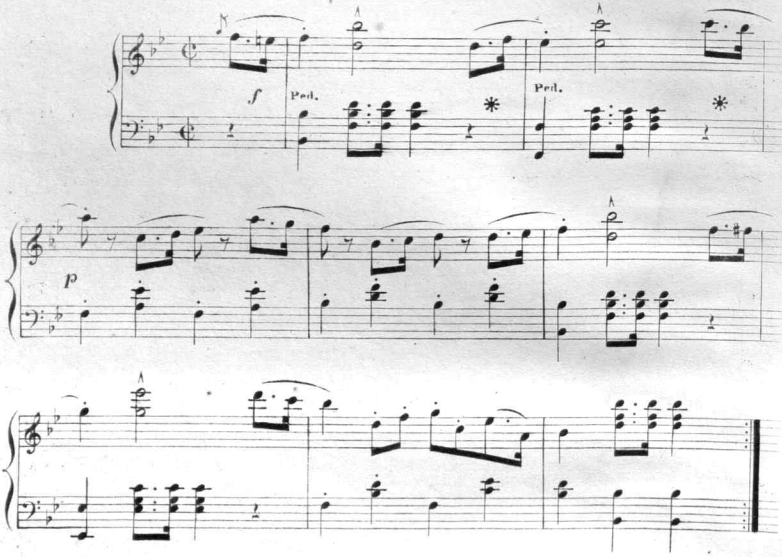

Entered according to Act of Congress AD 1854 by Firth Pond & Co in the Clerk's office of the District Court of the Southern District of New York.

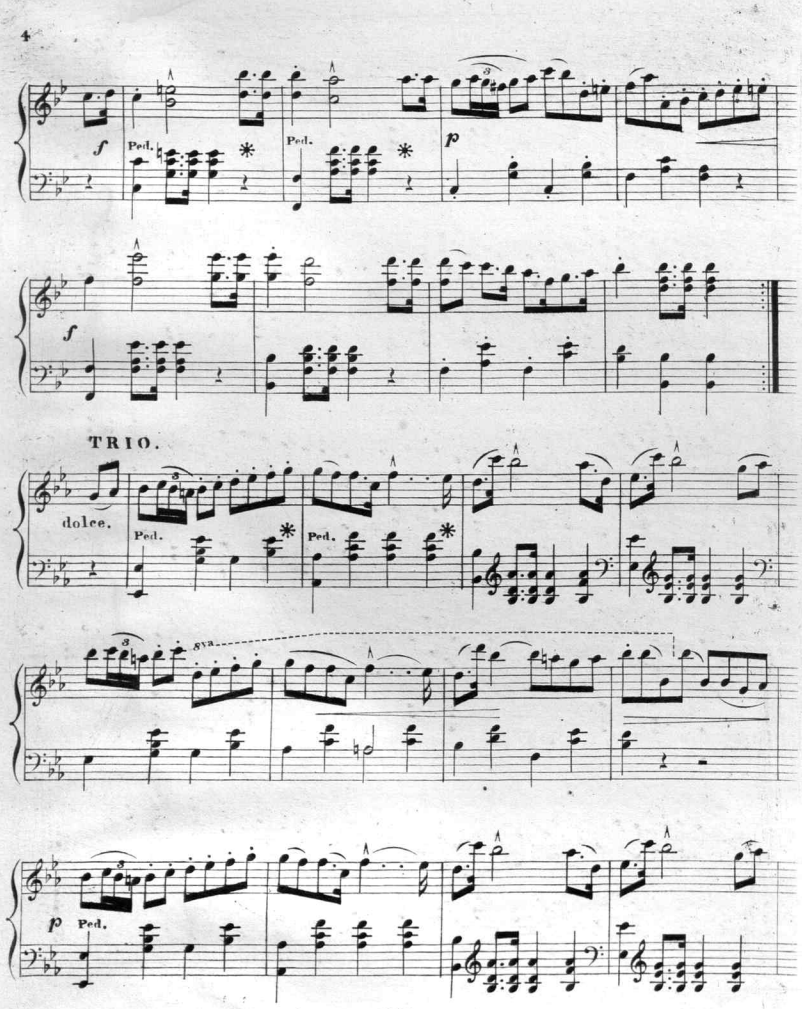
f
Ped.
Ped.
p
f
TRIO.
dolce.
Ped.
Ped.
8va
p
Ped.

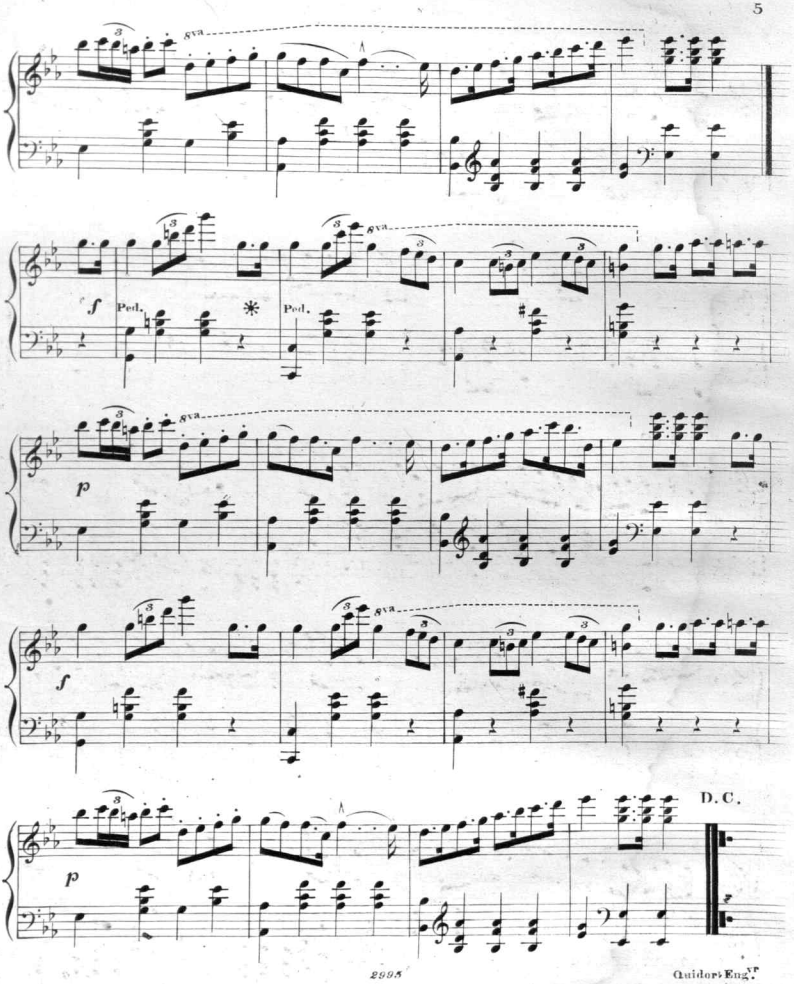

Quidor's Eng.vr

Scanning Target

Edison Sheet Music

Item no.: 100000520

Title: Meet me march

Box no. and finding aid no.: 112/1653

Digitization note:

Contact: Karen Lund, x70156
Lauren Woodis, x73939
Pat Padua, x75904