NO

3 - OCT 3 0
Copy 1973

To my esteemed friend Prof. J. B. Taliaferro.

BEGINNER'S DELIGHTS

Nº1 I'M SO GLAD THAT SCHOOL'S LET OUT.....
..2 OH! HERE WE GO.....
..3 OH MY!.....
..4 NOW COME ALL YOU LITTLE CHILDREN.
..5 WILL YOU BE MINE.....
..6 COME FLY WITH ME.....
..7 MIDNIGHT MUSINGS.....
..8 I DON'T KNOW WHAT TO SAY.....
..9 THE SAILOR'S YARN.....
..10 THE SERENADER AND HIS LOVE.....

Composed by

HENRY J. FREES.

DALLAS TEXAS.
FREES & SON.

NEW YORK.
WM. A. POND & CO.

Copyright 1884 by Frees & Son.

WILL YOU BE MINE.

HENRY J. FREES.

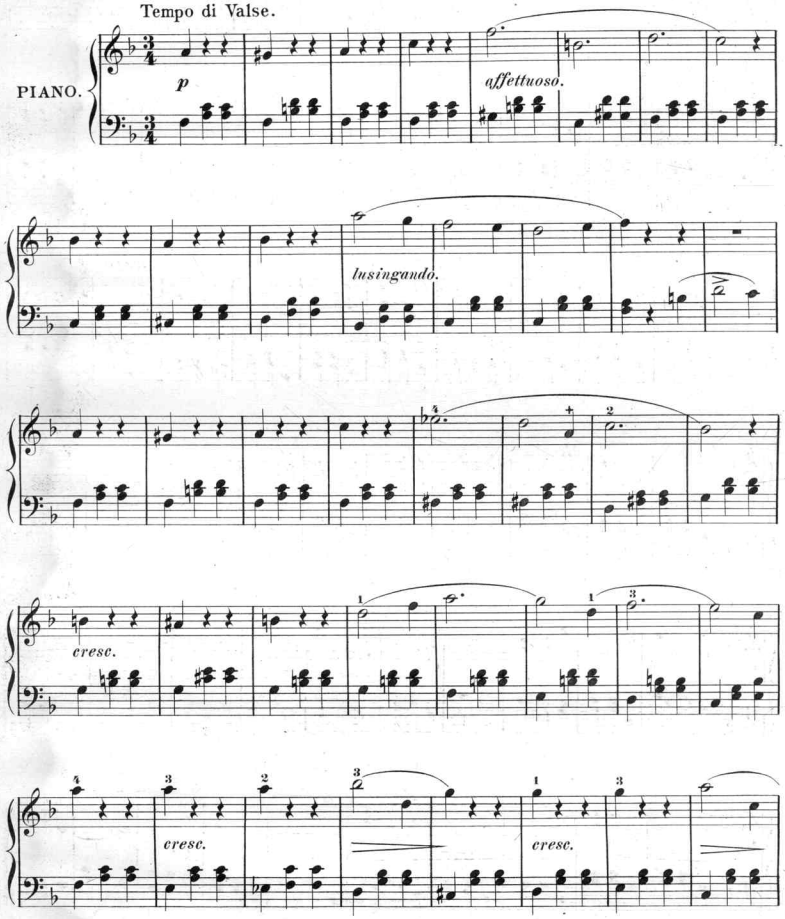

Copyright 1884 by Frees & Son.

f

marcato. *rit.* *marcato.* *tempo.*

rit.

Scanning Target
Edison Sheet Music -- Instrumental

Item no.: **100000541**

Title: **Will you be mine**

Box no. and finding aid no.: **102/1027**

Digitization note:

Contact: Karen Lund, x70156
Lauren Woodis, x73939
Pat Padua, x75904