3 - OCT 31
Copy 1973

SUNBEAMS,

A choice Selection of

POPULAR MELODIES

ARRANGED AND FINGERED FOR THE

Pianoforte,

BY

ANDORÉ HARTL.

1 HOME, SWEET HOME!
2 CALL ME PET NAMES.
3 TIRED.
4 BONNIE DUNDEE.
5 FADING AWAY.
6 SHE SANG AMONG THE FLOWERS.
7 THE GIPSY COUNTESS.
8 YOU NEED NA COME COURTING ME.
9 LA VIOLETTE MARCH.
10 ANNIE O'THE BANKS O'DEE.
11 O FAIR DOVE O, FOND DOVE.
12 AS YOU LIKE IT.
13 FAR AWAY.
14 AMARYLLIS *Air par le Roi Louis XIII (1620)*
15 THE FROLICKERS POLKA.
16 (LES ÉPERONS POLKA MAZURKA.
(POLKA HONGROISE.
17 MARCH (J. RUMMEL.)
18 HANS AND LIZZIE. *(German National Song)*
19 THE RED SARAFAN. *(Russian National Song)*
20 WHEN THE SWALLOWS HOMEWARD FLY.
21 ALPINE HORN. *(H. Proch)*
22 LAST ROSE OF SUMMER.
23 CARNIVAL OF VENICE.
24 ON THE BEAUTIFUL BLUE DANUBE WALTZ *(J. Strauss)*
25 MUSICAL HASH *(Medley)*

G.F.Swain.

2

Philadelphia JULIUS E. MIRSALIS 610 Arch Street.
Opposite Arch St. Theatre.

Entered according to Act of Congress in the Year 1873 by Mirsalis & Hamel, in the Office of the Librarian of Congress at Washington.

FADING AWAY.

(Anne Fricker.)

SUNBEAMS No. 5.

A. HARTL.

Andante affettuoso.

p

rit.

mf

cres

dim.

p

Entered according to Act of Congress 1874 by Mirsalis & Hamel, in the office of the Librarian of Congress at Washington.

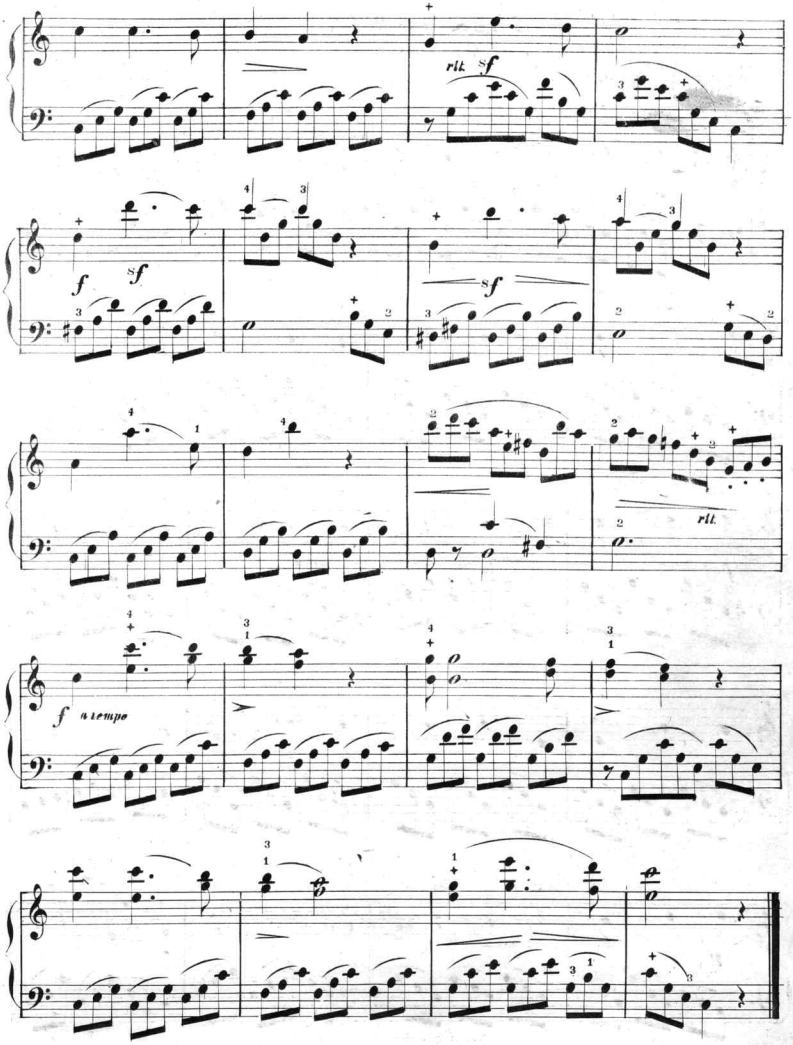
rit.
sf
f
sf
sf
f
a tempo
rit.

Scanning Target
Edison Sheet Music -- Instrumental

Item no.: **100000548**

Title: **Fading away**

Box no. and finding aid no.: **102/1034**

Digitization note:

Contact: Karen Lund, x70156
Lauren Woodis, x73939
Pat Padua, x75904