BABBIE WALTZES.

from

THE LITTLE MINISTER.

by WILLIAM FURST.

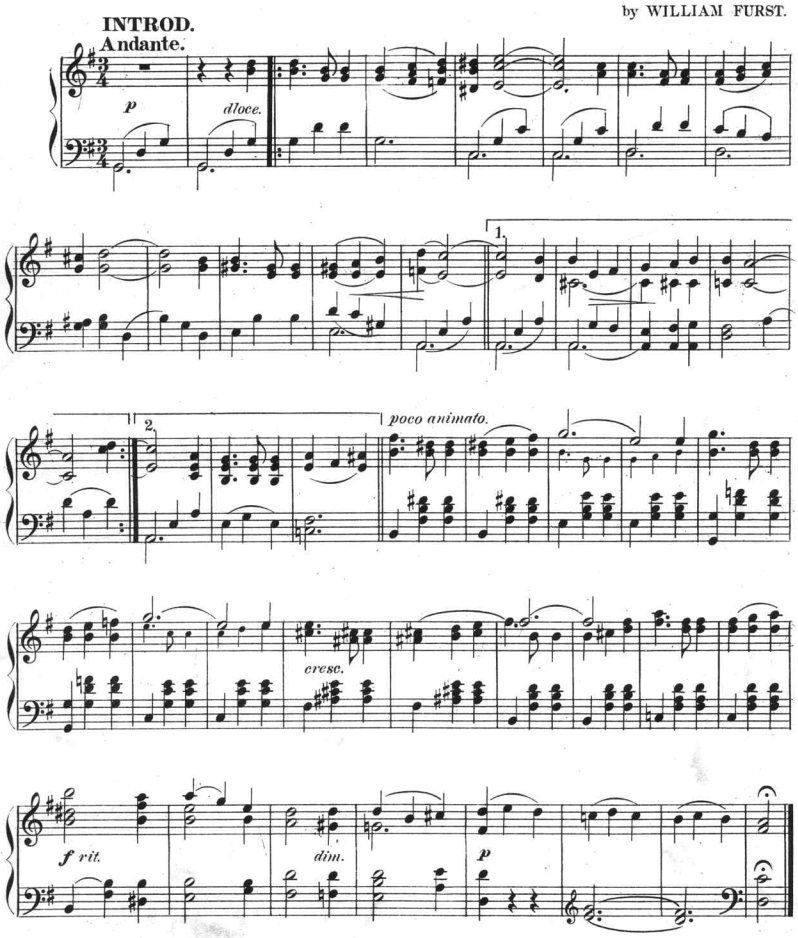

Copyright MDCCCXCVII by Howley, Haviland & Co.
English Copyright Secured.

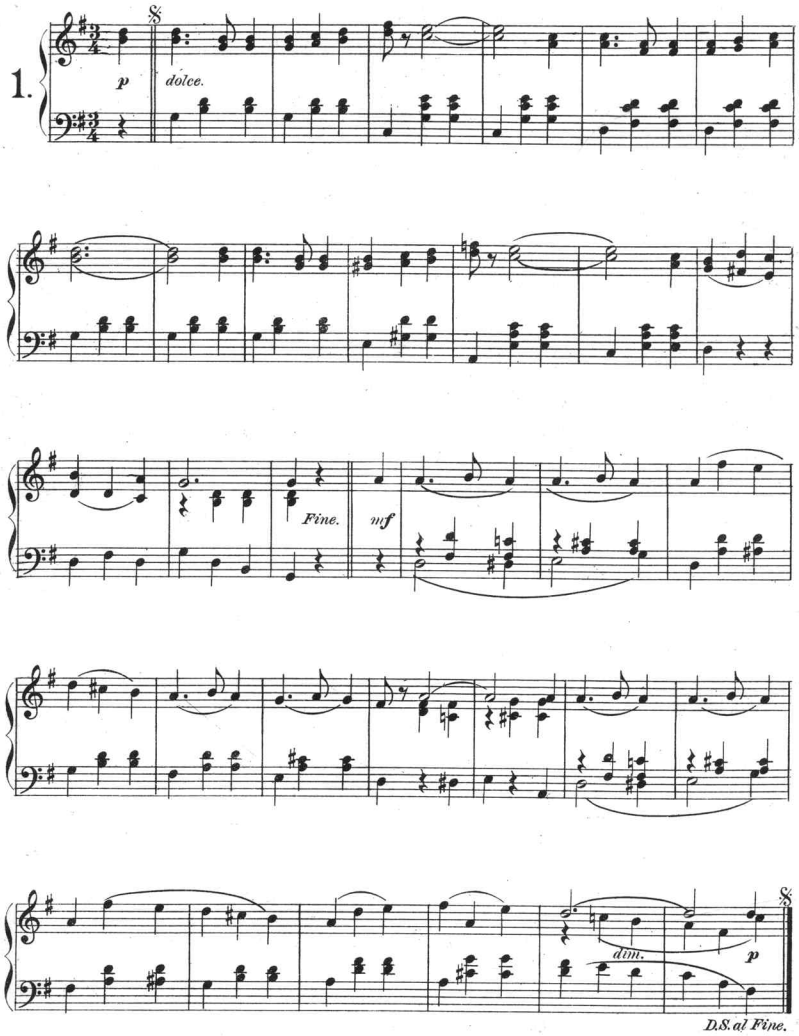
1.
p
dolce.
Fine.
mf
dim.
p
D.S. al Fine.

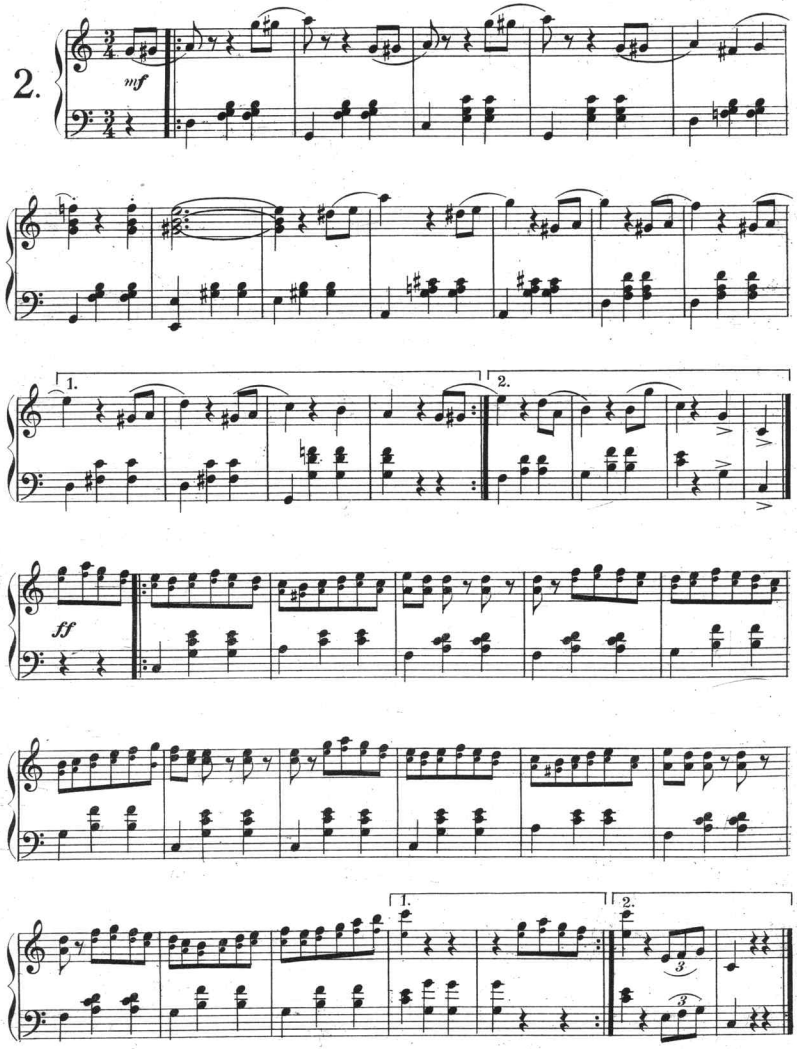
2.
mf
1.
2.
ff
1.
2.

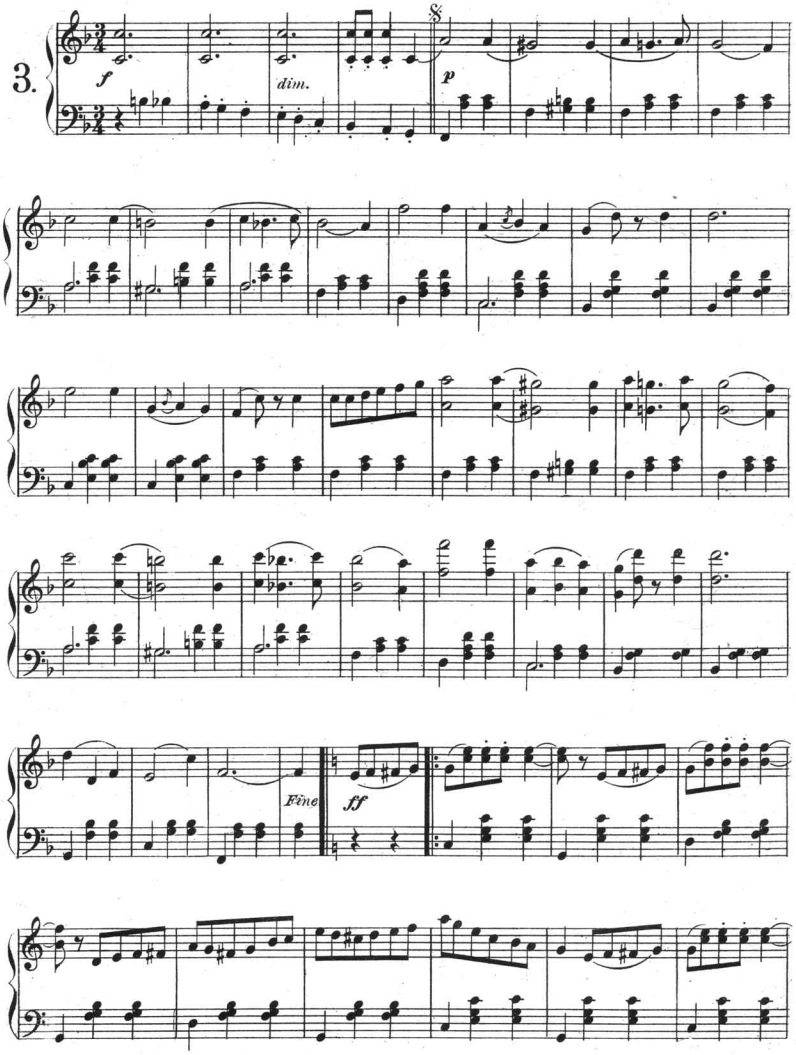
3.
f
dim.
p
Fine
ff

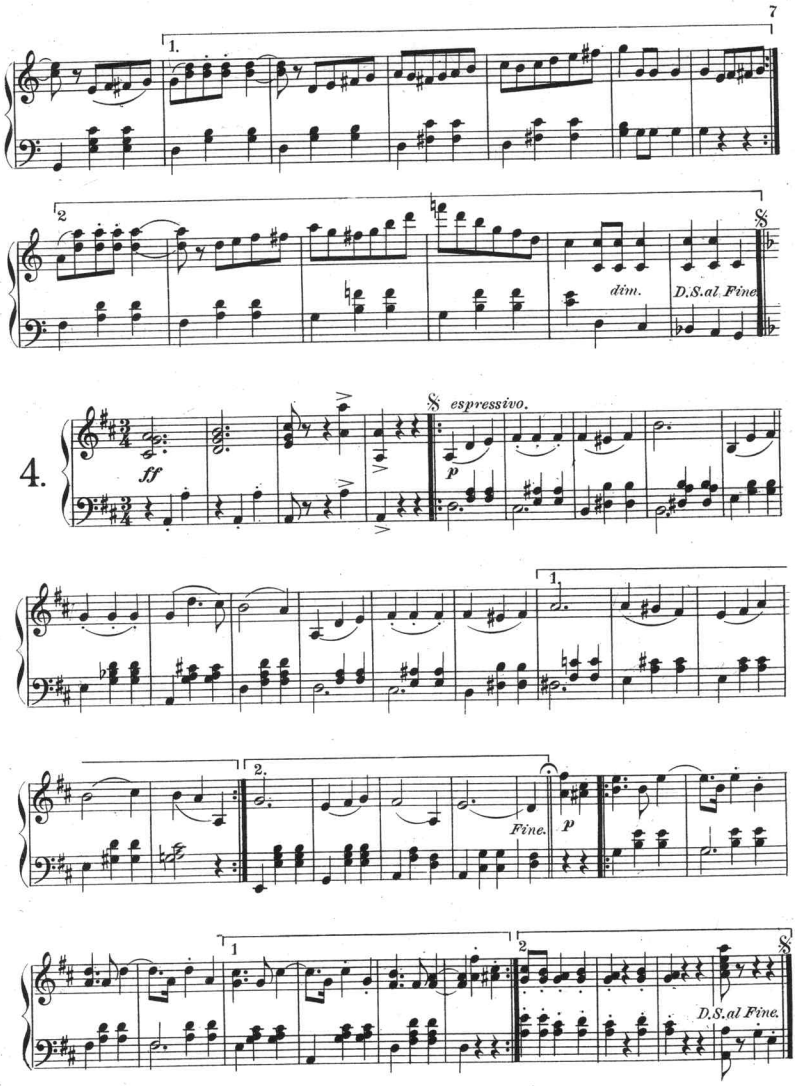
7
1.
2
dim.
D.S. al Fine.
4.
ff
espressivo.
p
1
2
Fine.
p
1
2
D.S. al Fine.

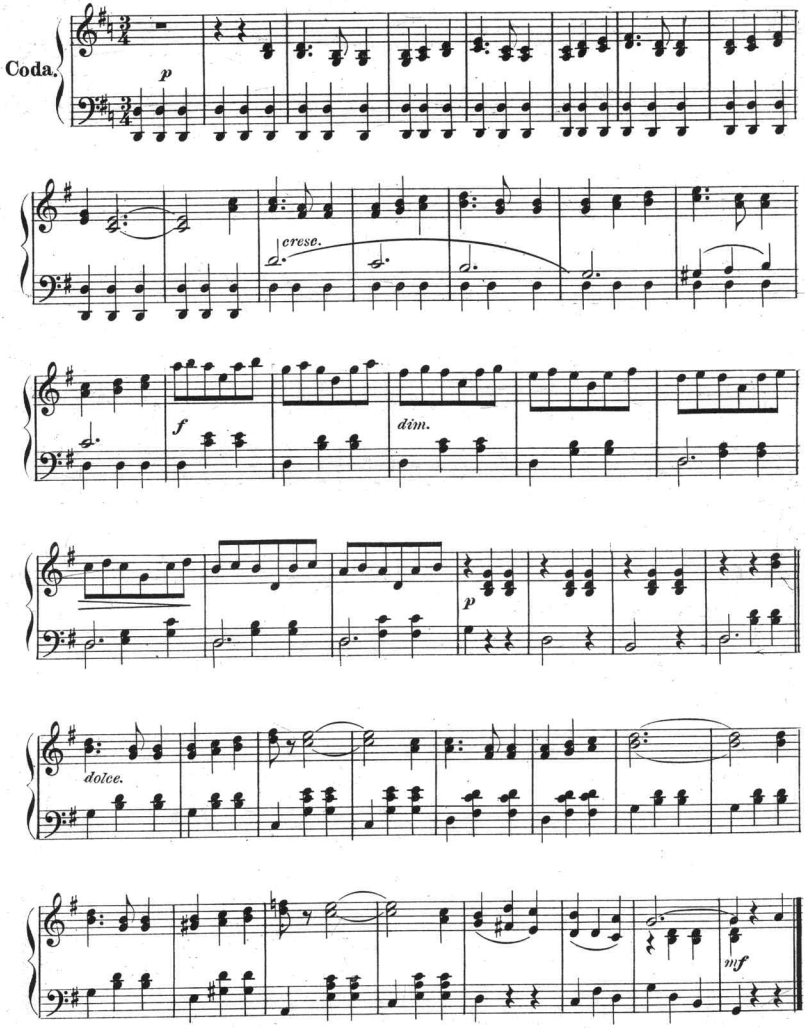
Coda.
p
cresc.
f
dim.
p
dolce.
mf

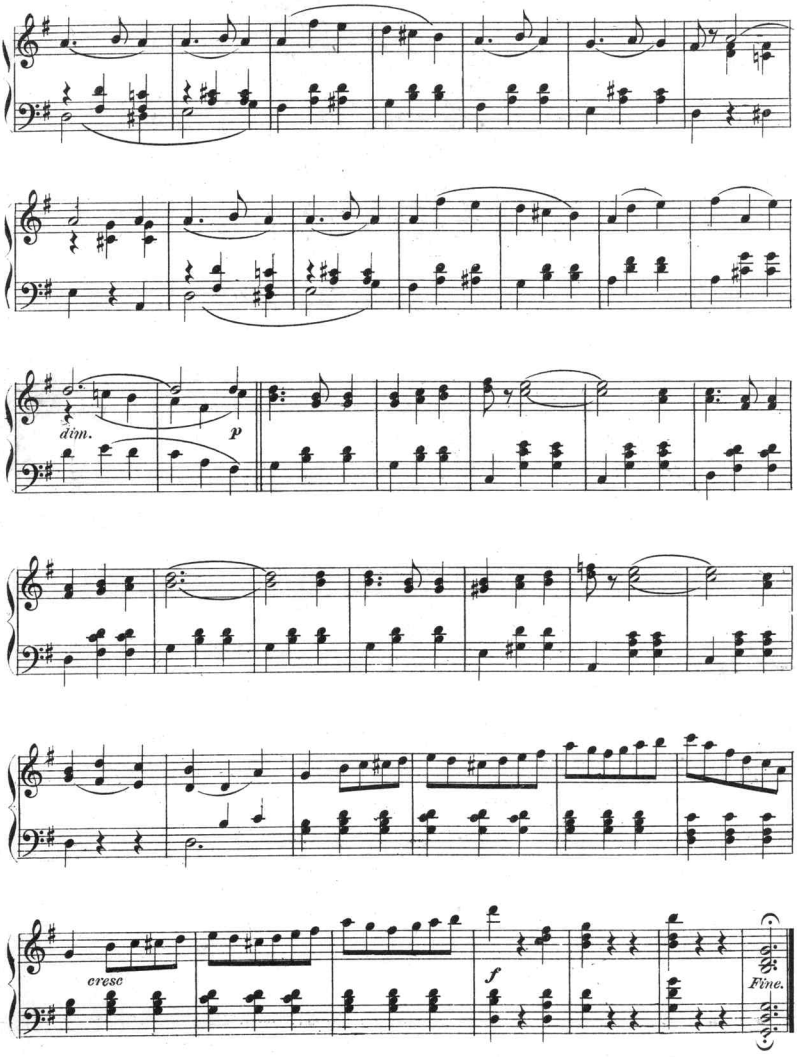
dim.
p
cresc
f
Fine.

COMPOSITIONS OF

WILLIAM FURST

SONGS

Take it Home and give it to the Baby . . 40
Words by C. M. S. McLELLAN.

Love makes the World go 'round 40
Words by CLYDE FITCH. Music adapted by WM. FURST.

For Old Glory 50
Words by J. CHEEVER GOODWIN.

INSTRUMENTAL

René Waltz, from "Under the Red Robe" . . 60

Babbie Waltz, from "The Little Minister" . . 60

Intermezzo Gavin, from "The Little Minister" 50

FOR SALE AT ALL MUSIC STORES.

Scanning Target
Edison Sheet Music -- Instrumental

Item no.: **100000557**

Title: **Babbie waltzes from the little minister**

Box no. and finding aid no.: **102/1043**

Digitization note:

[redacted]

Contact: Karen Lund, x70156
Lauren Woodis, x73939
Pat Padua, x75904