3- OCT 31
Copy 1973

NO

TO

MISSES DULLIE & HALLIE KERNS
OF PHILADA.

LA BELLE DE MEXIQUE

WALTZ

COMPOSED FOR THE

PIANO FORTE

BY

DAVID CERNA.

OF MEXICO.

3½

Philadelphia F.A. NORTH & Co. 1308 Chestnut St.

LA BELLE DE MEXIQUE WALTZ

By David Cerna.

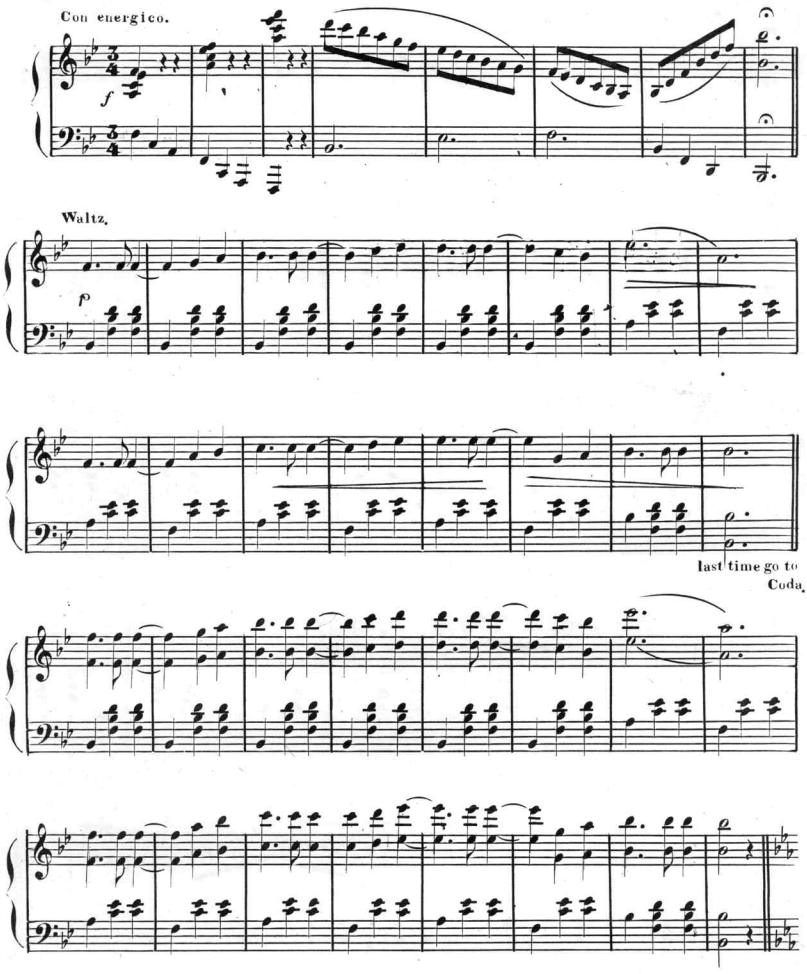

Copyright by David Cerna 1875.

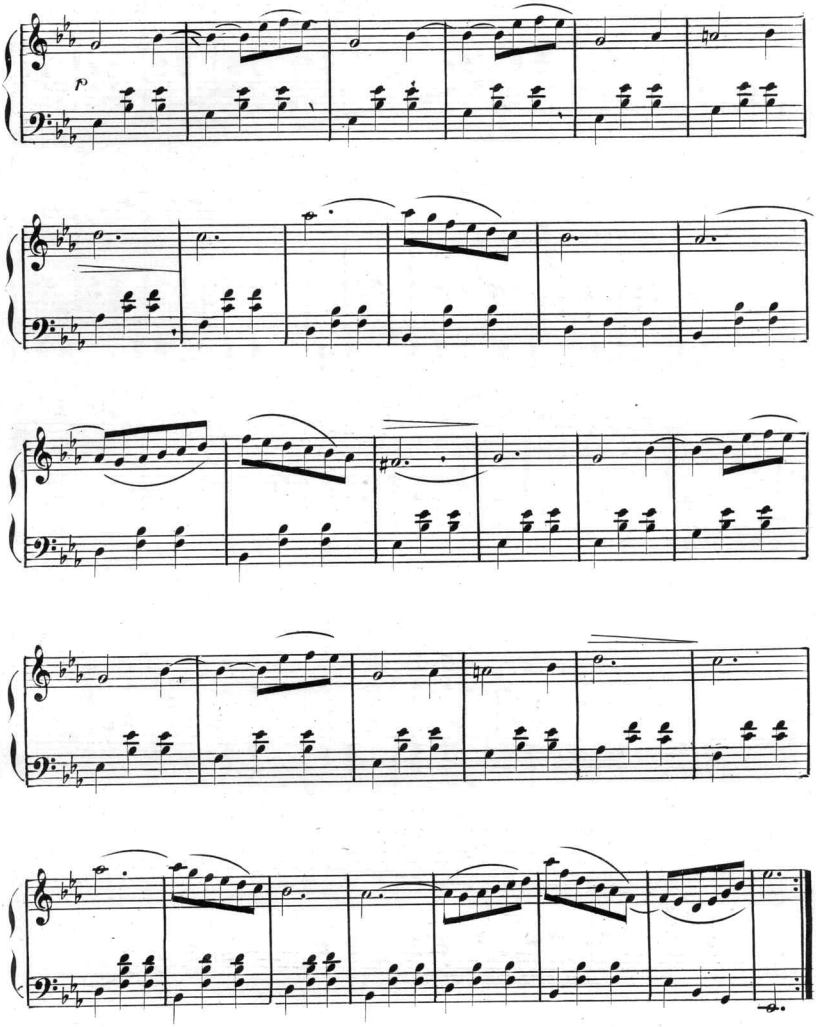

D.C. Waltz.

Trio.

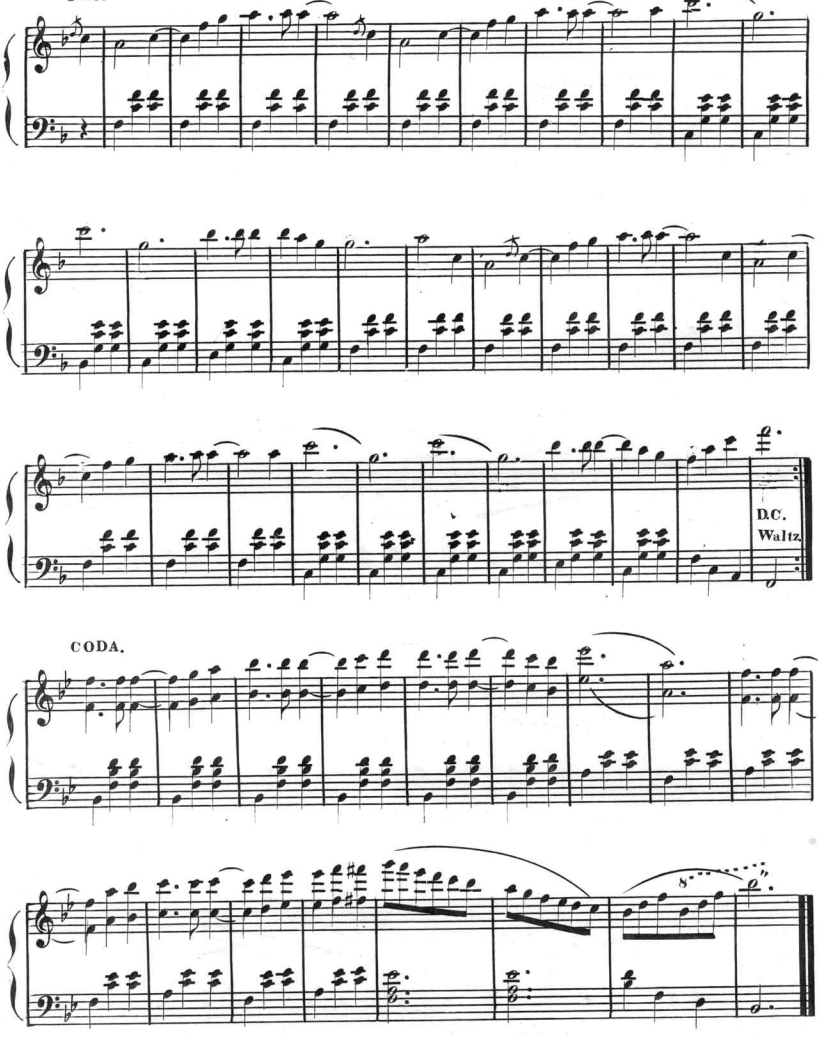

Scanning Target
Edison Sheet Music -- Instrumental

Item no.: **100001054**

Title: **La belle de Mexique waltz**

Box no. and finding aid no.: **95/566**

Digitization note:

Contact: Karen Lund, x70156
Lauren Woodis, x73939
Pat Padua, x75904