NO

3 - OCT 31
Copy 1973

—THE—

SUMMER SEASON

The Meadow Brook
SCHOTTISCHE.
J. C. CHANDLER.
Price, 35 Cents.

Bon Voyage
MARCH.
SIDNEY SWIFT.
Price, 35 Cents.

The Butterfly
CAPRICE.
F. T. BAKER.
Price, 50 Cents.

The Meadow Brook
CAPRICE.
F. T. BAKER.
Price, 50 Cents.

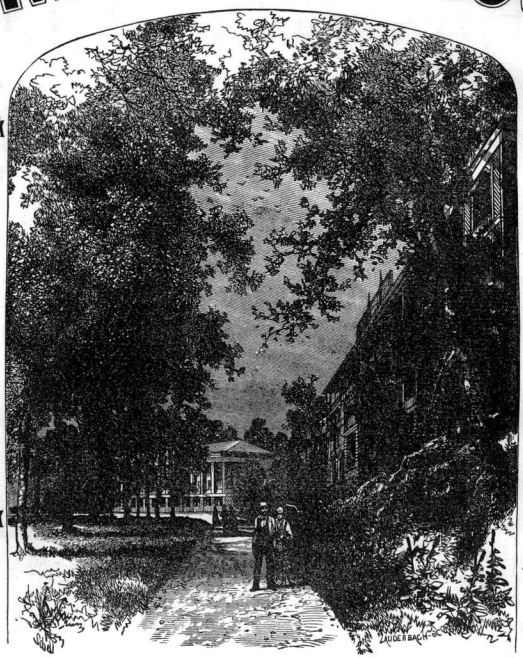

Joys of the Dance
WALTZ.
A. GEIBEL.
Price, 50 Cents.

Mt. Washington
MAZURKA.
J. C. CHANDLER.
Price, 40 Cents.

Hazel Dell
WALTZ.
W. T. KEEFER.
Price, 35 Cents.

Mt. Washington
QUICKSTEP.
J. C. CHANDLER.
Price, 40 Cents.

A Collection of Bright Music for the Piano-Forte, by the Most Popular Authors.

PHILADELPHIA:
PUBLISHED BY F.A. NORTH & Co. 1308 CHESTNUT ST.

THE MEADOW BROOK.

SCHOTTISHE.

Composed by
J. CARROLL CHANDLER.

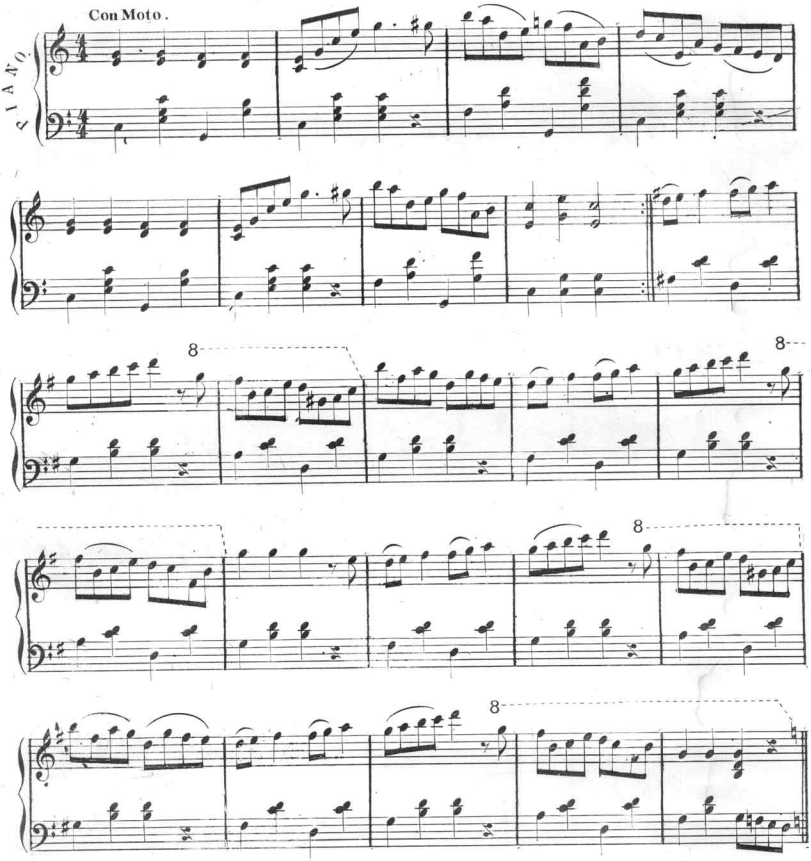

Copyright 1886 by F.A. North & Co.

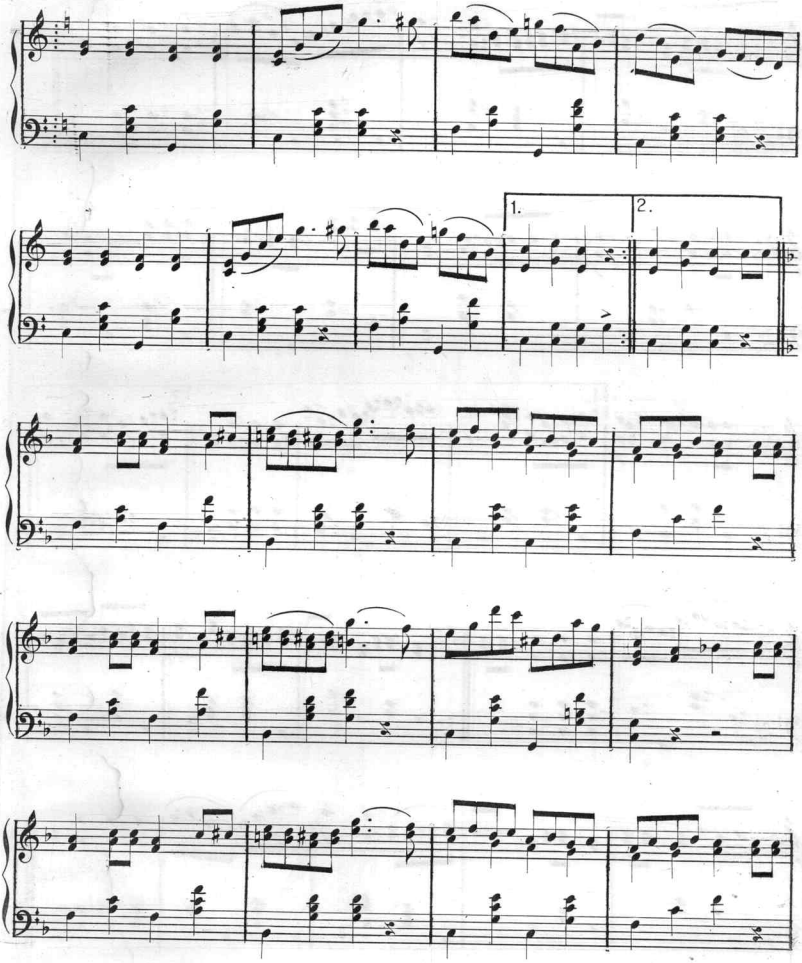
1.
2.

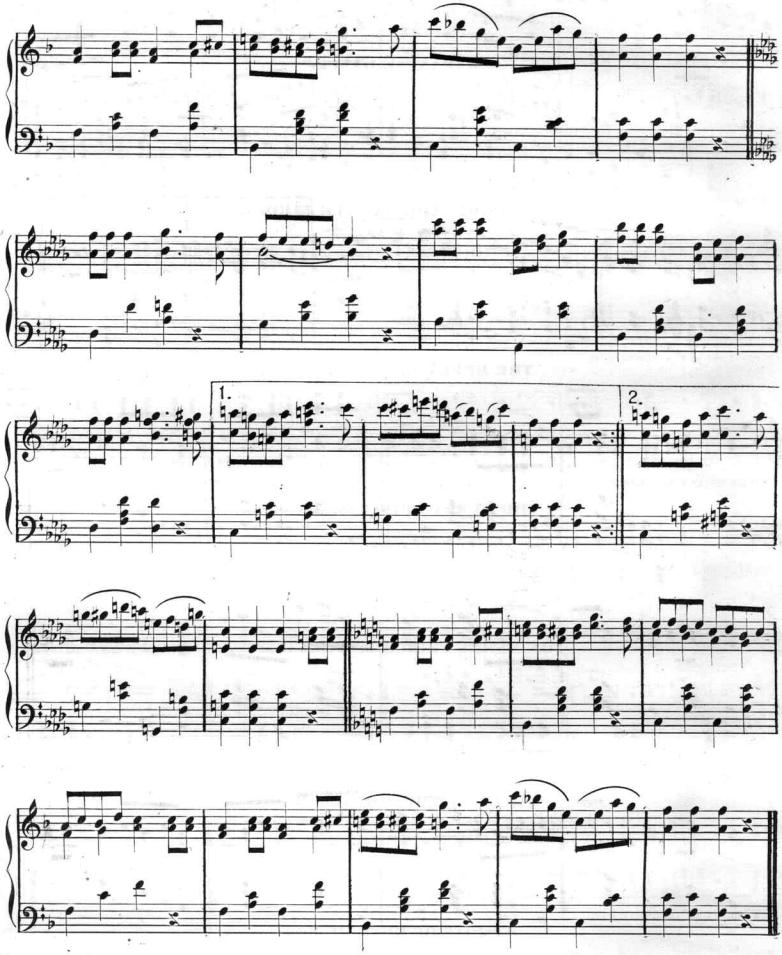
1.
2.

Thematic Index of F. T. Baker's Favorite Pieces. (Grade 3.)

THE ALPINE VIOLET. Bluette. Illustrated. Price, 50 cts.

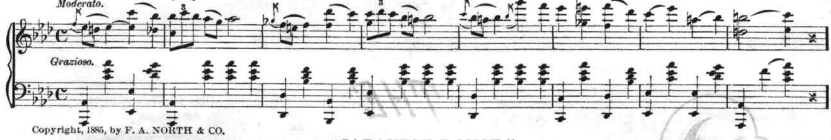

Copyright, 1886, by F. A. NORTH & CO.

"JAPANESE DANCE." Price, 50 cts.

Copyright, 1886, by F. A. NORTH & CO.

UN PROMENADE DANS LE JARDIN. Illustrated. Price, 40 cts.

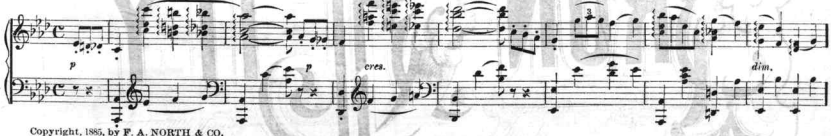

Copyright, 1885, by F. A. NORTH & CO.

THE MERRY PRINCESS. March. Illustrated. Price, 40 cts.

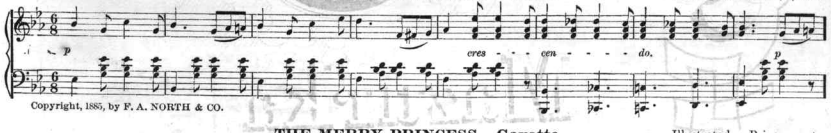

Copyright, 1885, by F. A. NORTH & CO.

THE MERRY PRINCESS. Gavotte. Illustrated. Price, 40 cts.

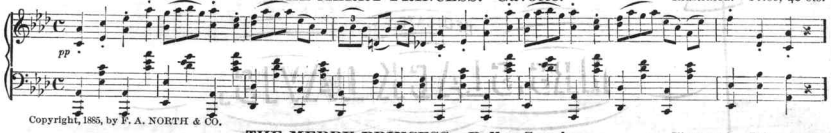

Copyright, 1885, by F. A. NORTH & CO.

THE MERRY PRINCESS. Polka Caprice. Illustrated. Price, 40 cts.

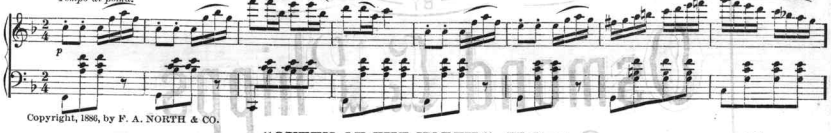

Copyright, 1886, by F. A. NORTH & CO.

"QUEEN OF THE NORTH." Waltzes. Price, 50 cts.

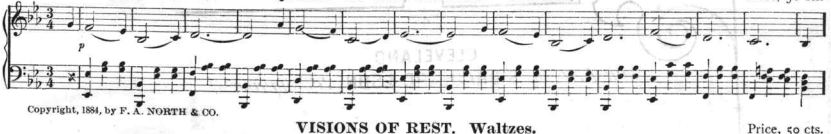

Copyright, 1884, by F. A. NORTH & CO.

VISIONS OF REST. Waltzes. Price, 50 cts.

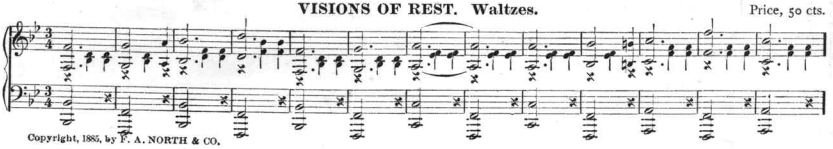

Copyright, 1885, by F. A. NORTH & CO.

Scanning Target
Edison Sheet Music -- Instrumental

Item no.: **100001057**

Title: **The meadow brook**

Box no. and finding aid no.: **95/569**

Digitization note:
Back cover bled through

Contact: Karen Lund, x70156
Lauren Woodis, x73939
Pat Padua, x75904