NO

3 - OCT 3 0
Copy 1973

"How lightly falls the foot of time
That only treads on flowers."

The

WOODBINE

a

WALTZ

Composed & respectfully dedicated to the

MEMBERS OF THE

Junior Bachelors Association,

by

HARVEY B. DODWORTH.

NEW YORK.
Published by Wm. A. POND & Co. 547 Broadway

Entered according to Act of Congress A.D. 1847 by Firth Hall & Pond in the Clerks Office of the Dist. Court of the South. Dis. of New York.

To

The Gentlemen comprising the

Junior Bachelors Association

Viz:

Messrs. Andrew W. Leggat. James W. King.
William Hertzel. George D. Craig.
Charles Bellows. Henry D. Priest.
Robert G. Campbell. Nicholas Quackenboss.
Henry D. Middleberger. John G. Davison.
John C. Gulick. John F. Kline.
Lewis P. Aldrich. John Van Nostrand.
Adson M. Starr.

the within Walt: is most

Respectfully Dedicated by

Harvey B. Dodworth.

THE WOODBINE

A WALTZ.

Dedicated to

Junior Bachelor's

Composed by

Harvey.B.Dodworth.

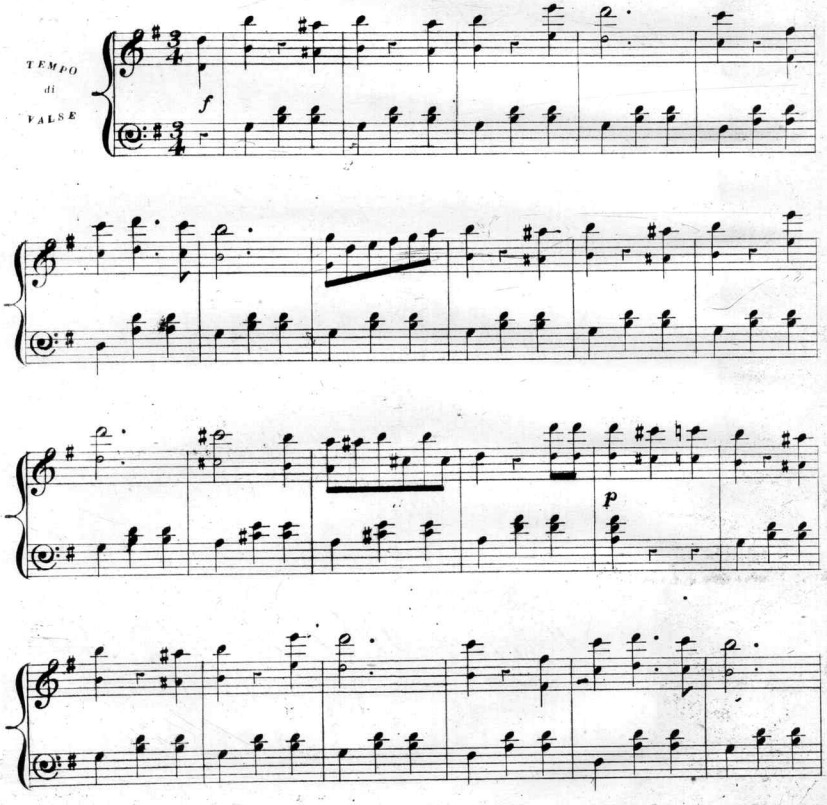

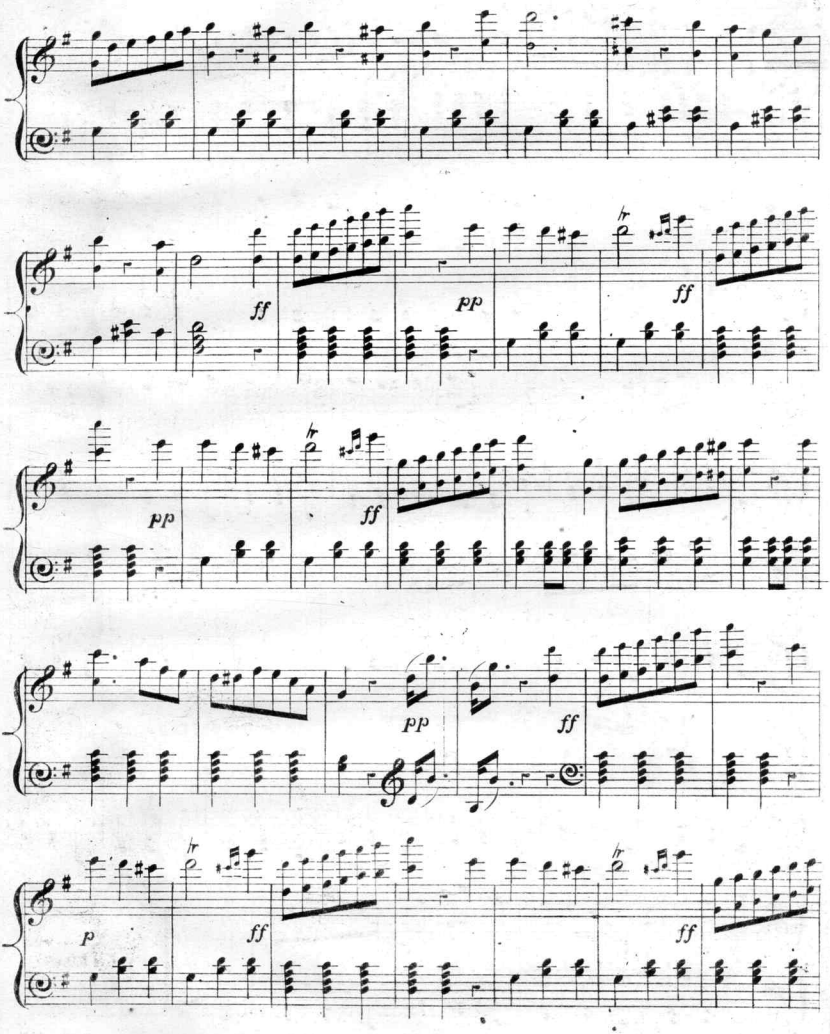
ff
pp
ff
pp
ff
pp
ff
p
ff
ff

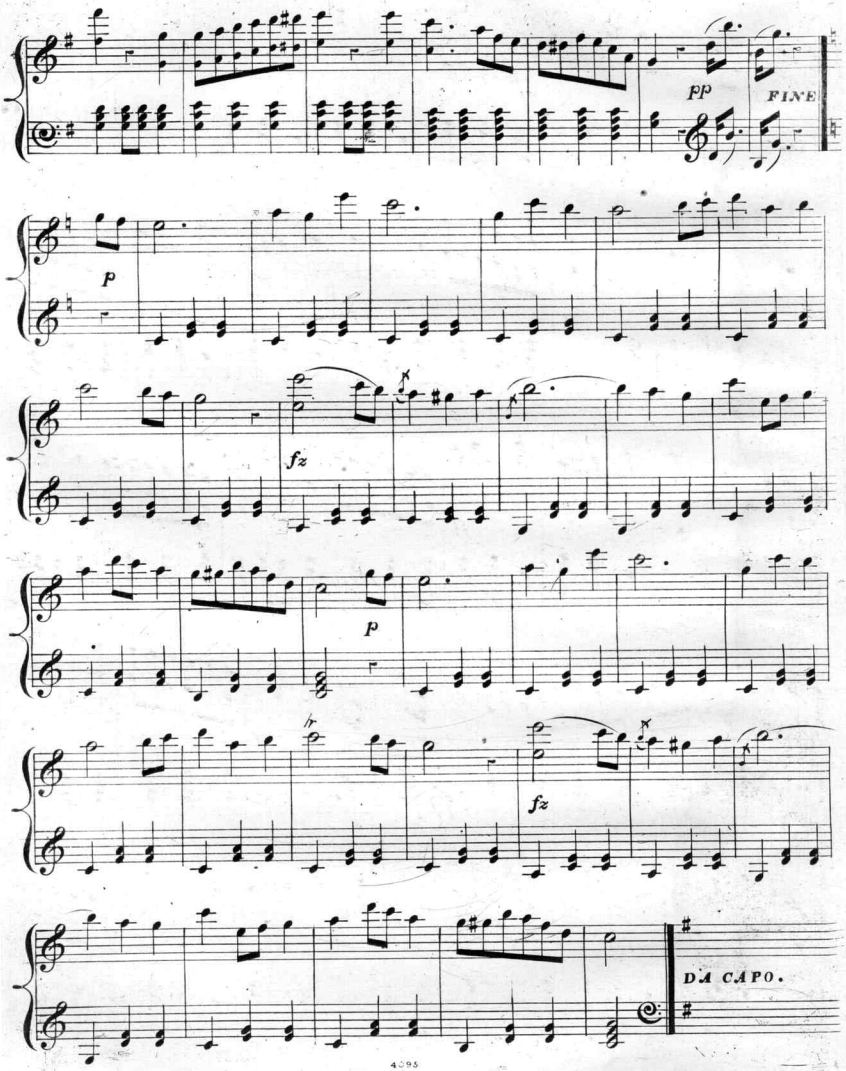
pp
FINE
p
fz
p
fz
DA CAPO.

Scanning Target
Edison Sheet Music -- Instrumental

Item no.: **100001266**

Title: **The woodbine**

Box no. and finding aid no.: **98/778**

Digitization note:

Contact: Karen Lund, x70156
Lauren Woodis, x73939
Pat Padua, x75904