3591
872

Anthologie Musicale

FANTAISIES BRILLANTES

pour le

PIANOFORTE

sur des Motifs d'Opéras nouveaux

par

FR. XAV. CHOTEK

Enr. dans l'Arch. de l'Union. 21 Propriété des Éditeurs.

Op 67

MILAN

I. R. ÉTABLISSEMENT NATIONAL PRIVILÉGIÉ

DE JEAN RICORDI

RUE DES OMENONI N. 1720.

et Salons pour la vente à côté du Théâtre à la Scala

MENDRISIO, *Ch. Pozzi.* FLORENCE, *J. Ricordi et Jouhaud.* VIENNE, *Mechetti.*

F. 4150

Don Sebastien.
1re fantaisie
par Chotek.

1.ère FANTAISIE
en forme de Potpourri

SUR DES MOTIFS FAVORIS DE L'OPÉRA:

DOM SÉBASTIEN de C. DONIZETTI

PAR

FR. XAV. CHOTEK

Anthologie musicale
Cab. 21.

Oeuvre 67. N.o 1.
Fr: 4.50.

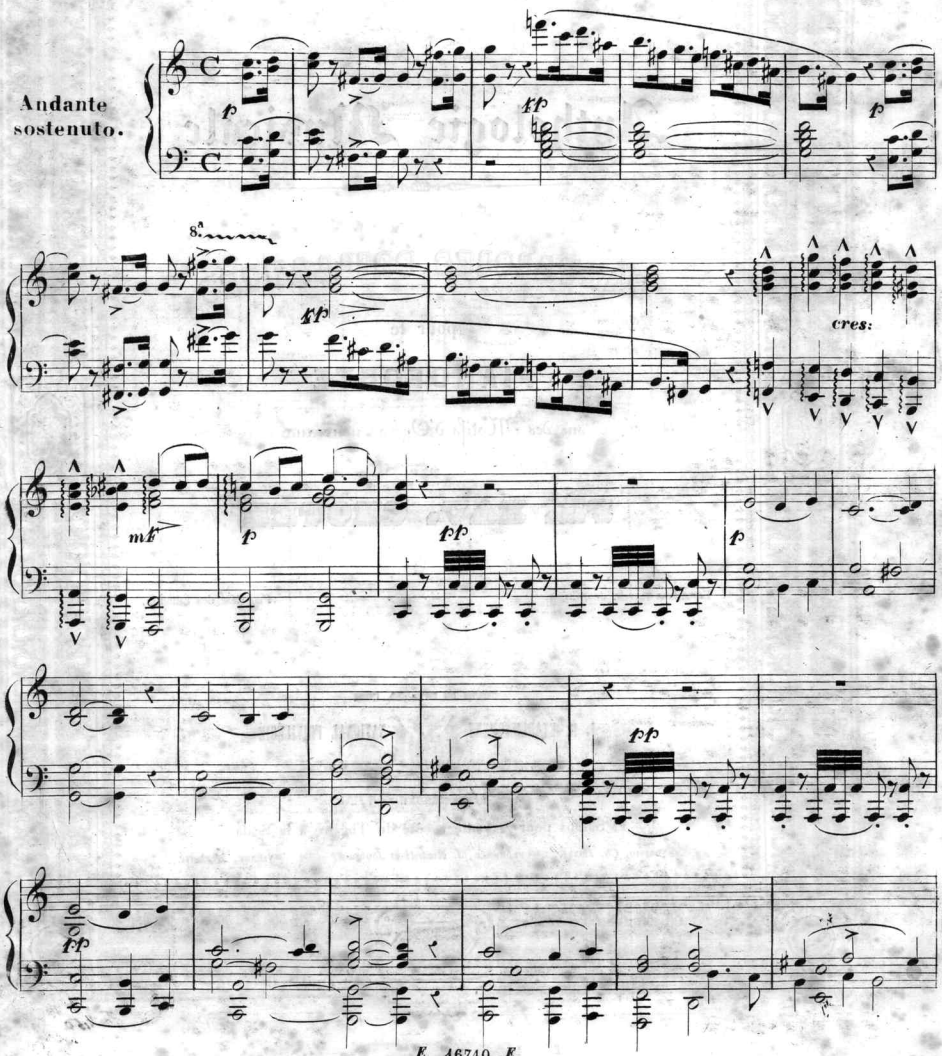

E 46740 E

887270
29

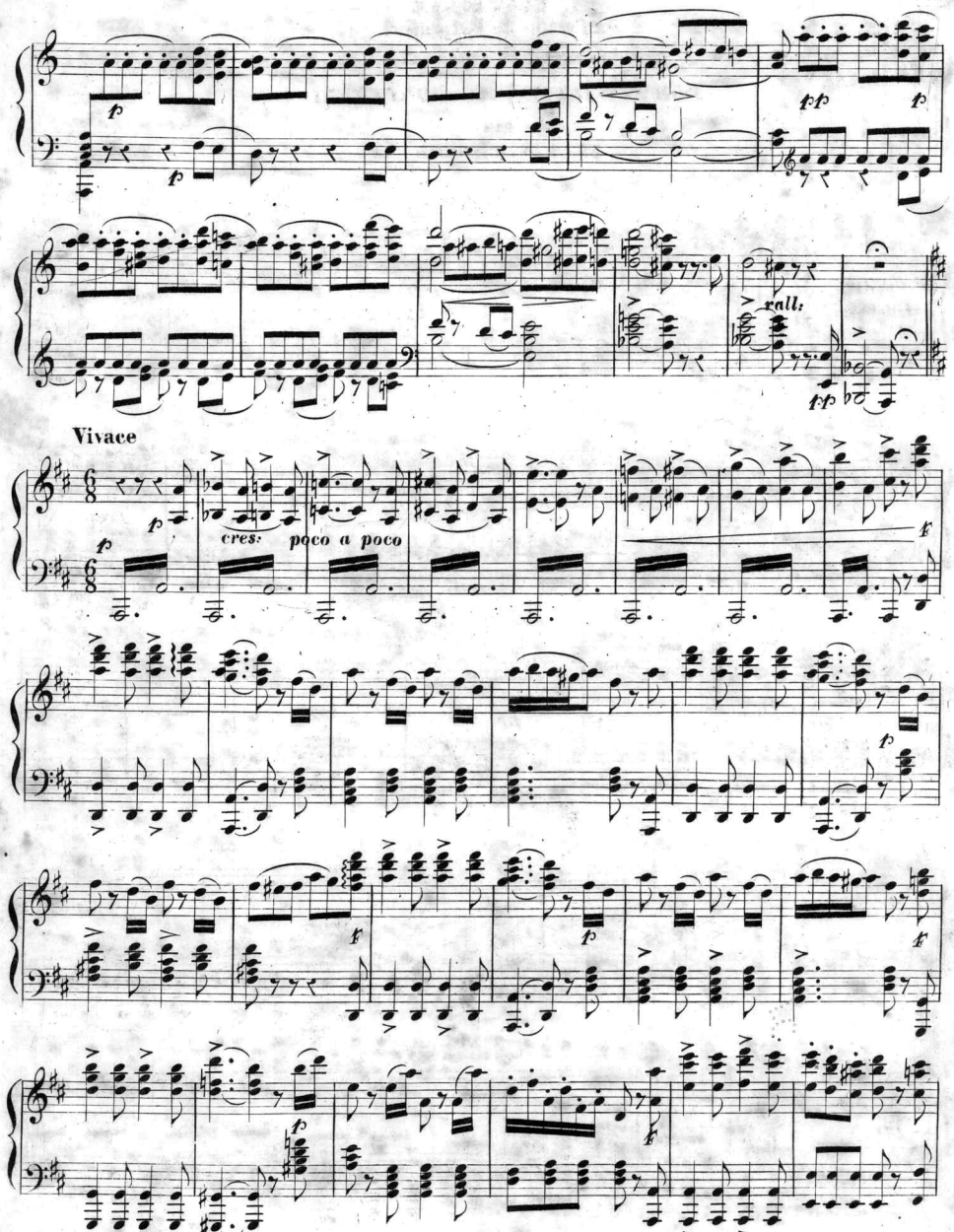
p
p
pp
p
rall:
pp
Vivace
p
cres: poco a poco
f
p
f
p
f
p
f
f

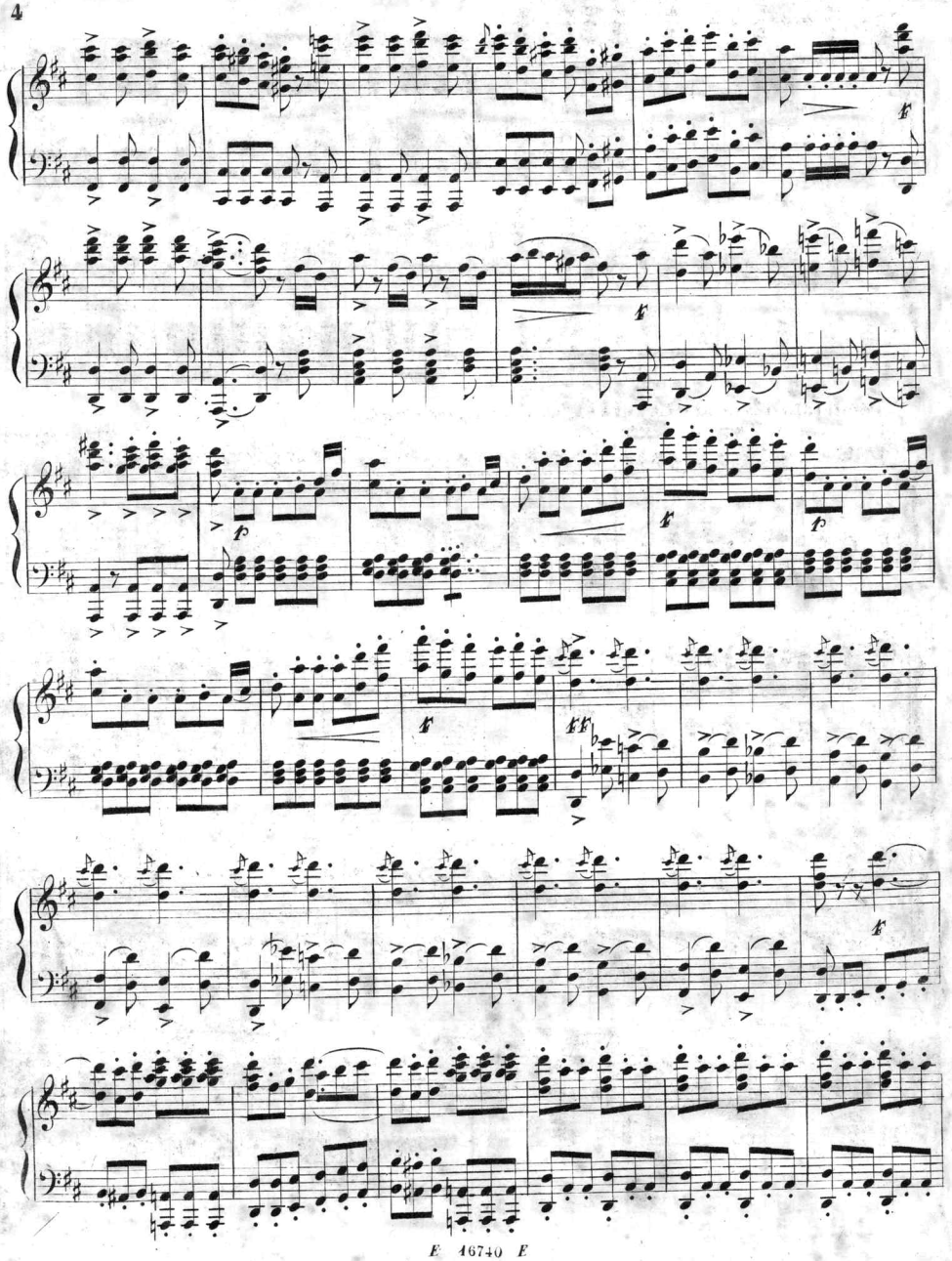
f
f
p
f
p
f
ff
f

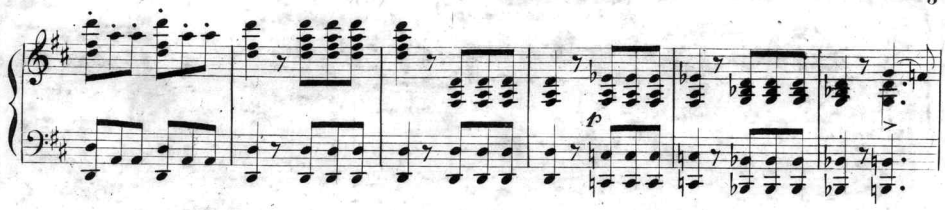

Moderato marziale CAVATINA „*Guerrier sognai vittoria*„

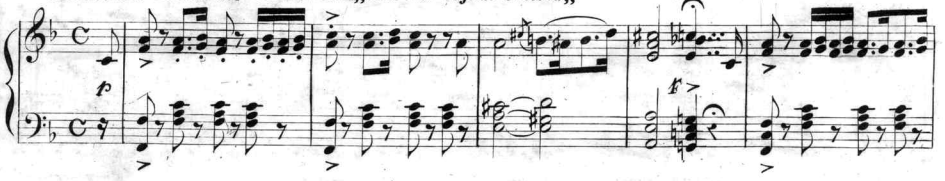

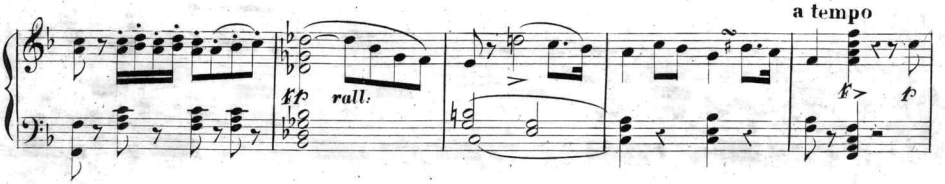

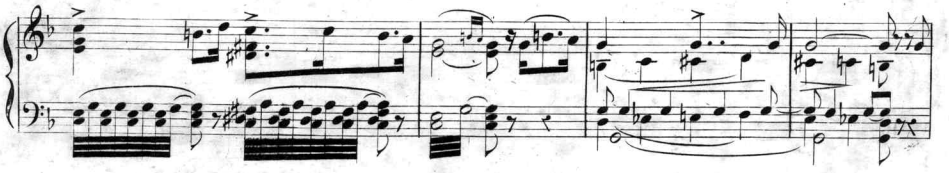

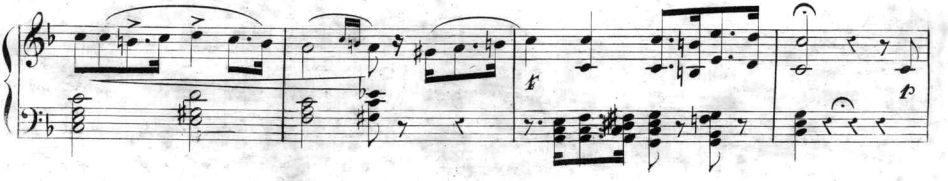

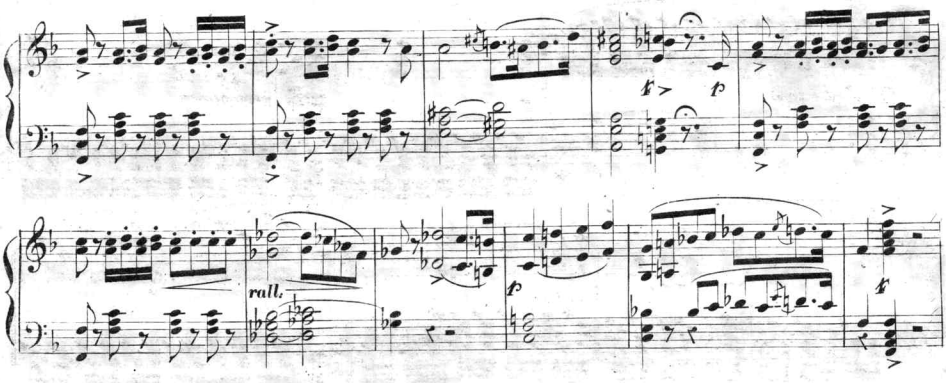

Poco più

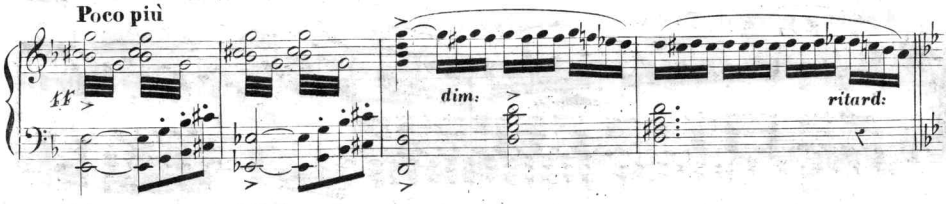

Largo giusto **CORO DI GIUDICI** „*Giustizia divina*„

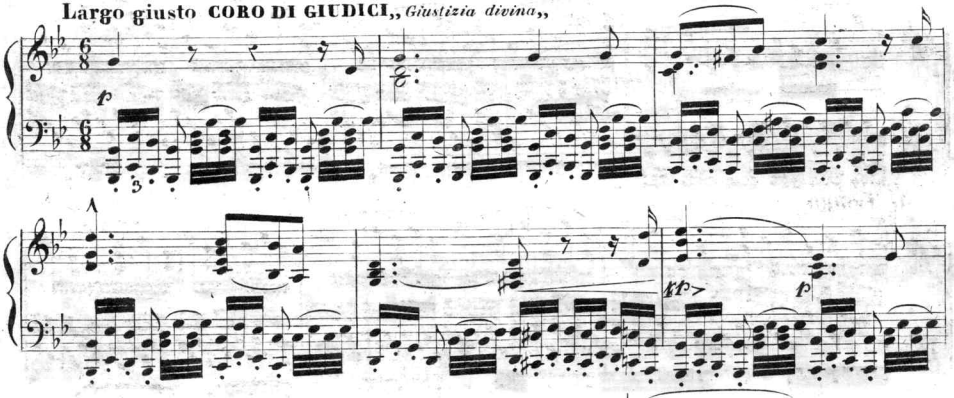

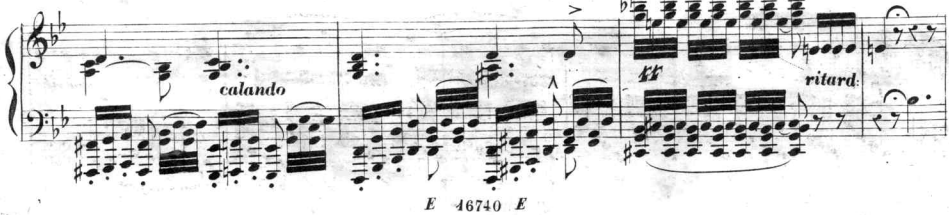

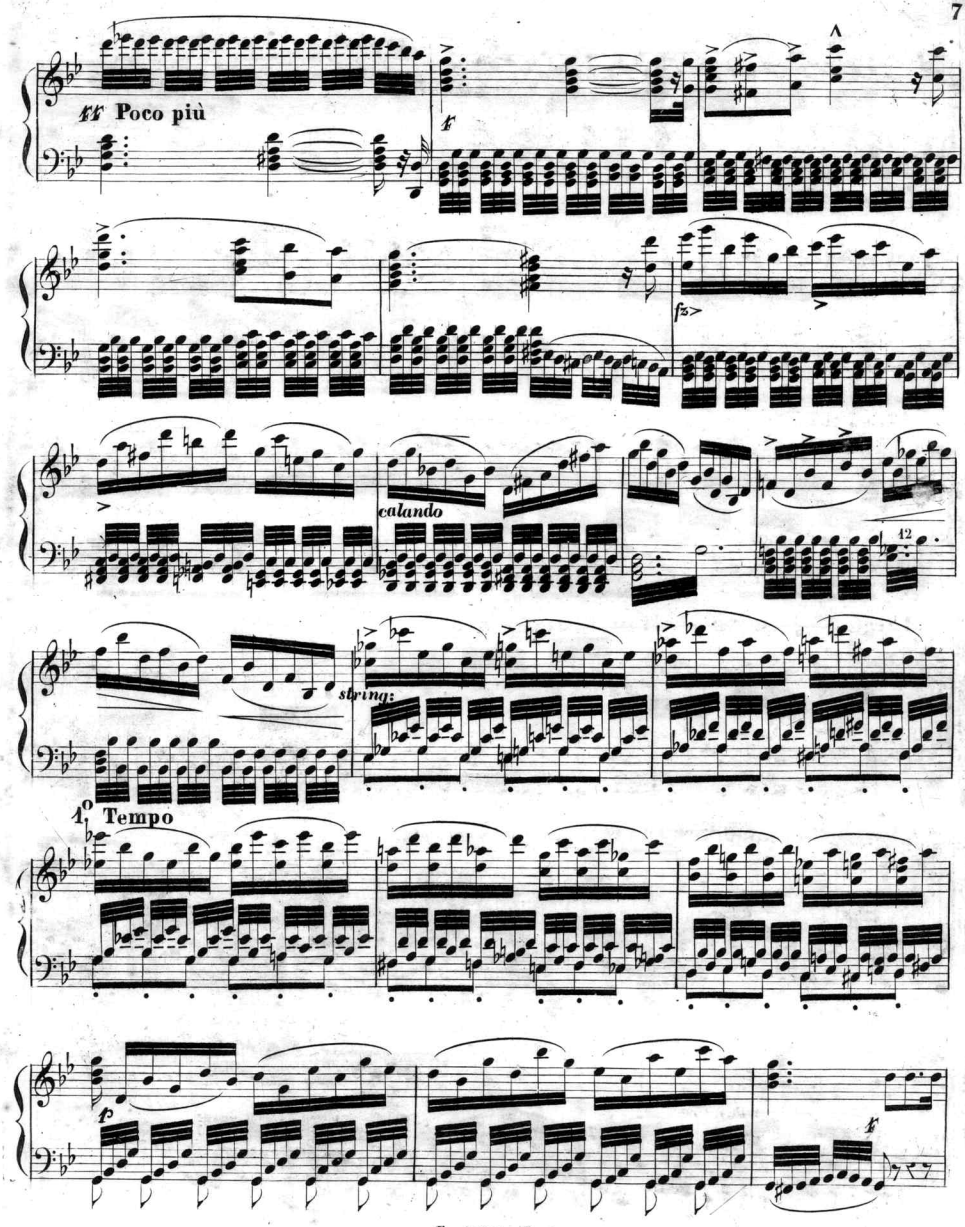
ff Poco più
f
fz
calando
12
string:
1° Tempo
p
f

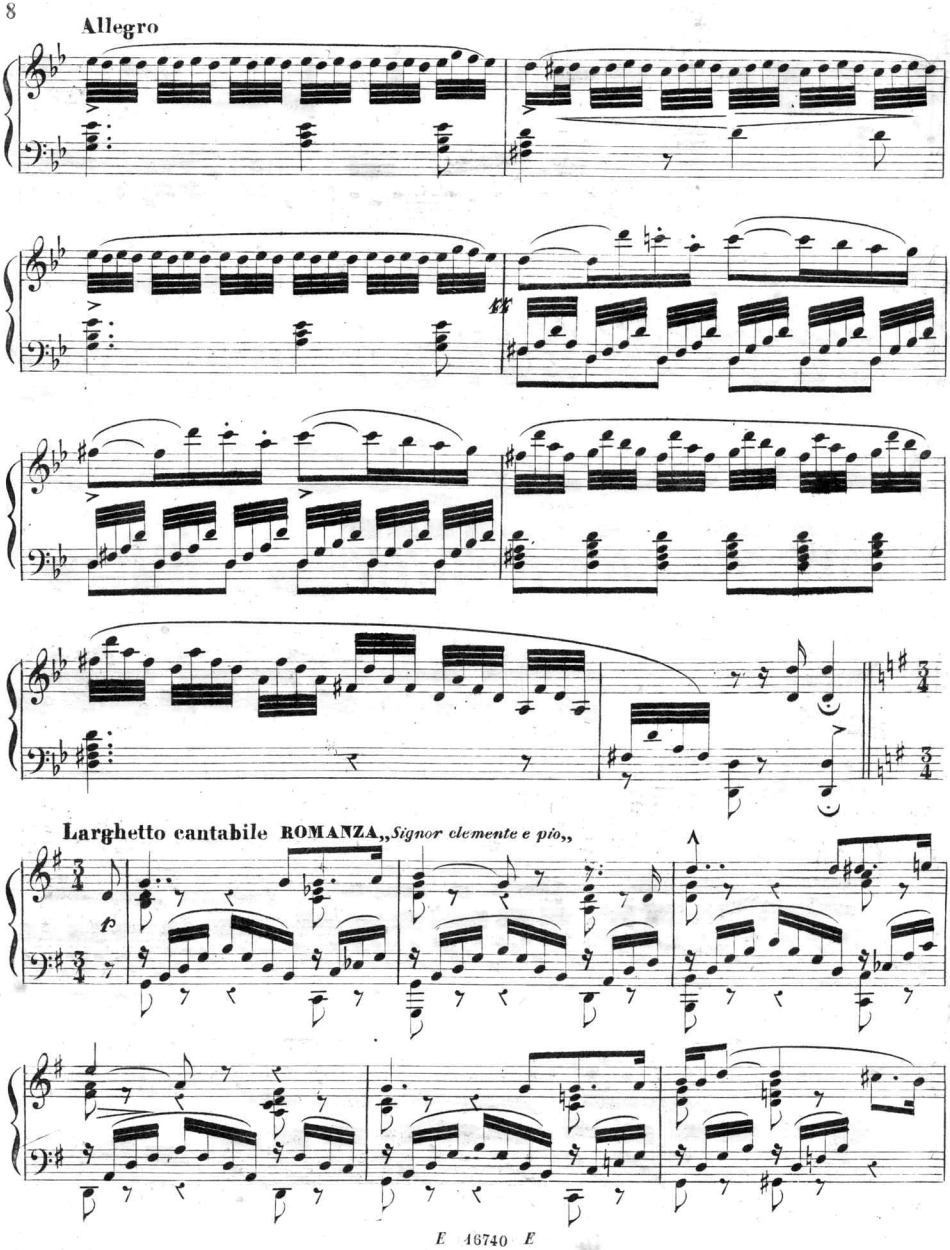
Allegro
Larghetto cantabile ROMANZA „Signor clemente e pio„
p

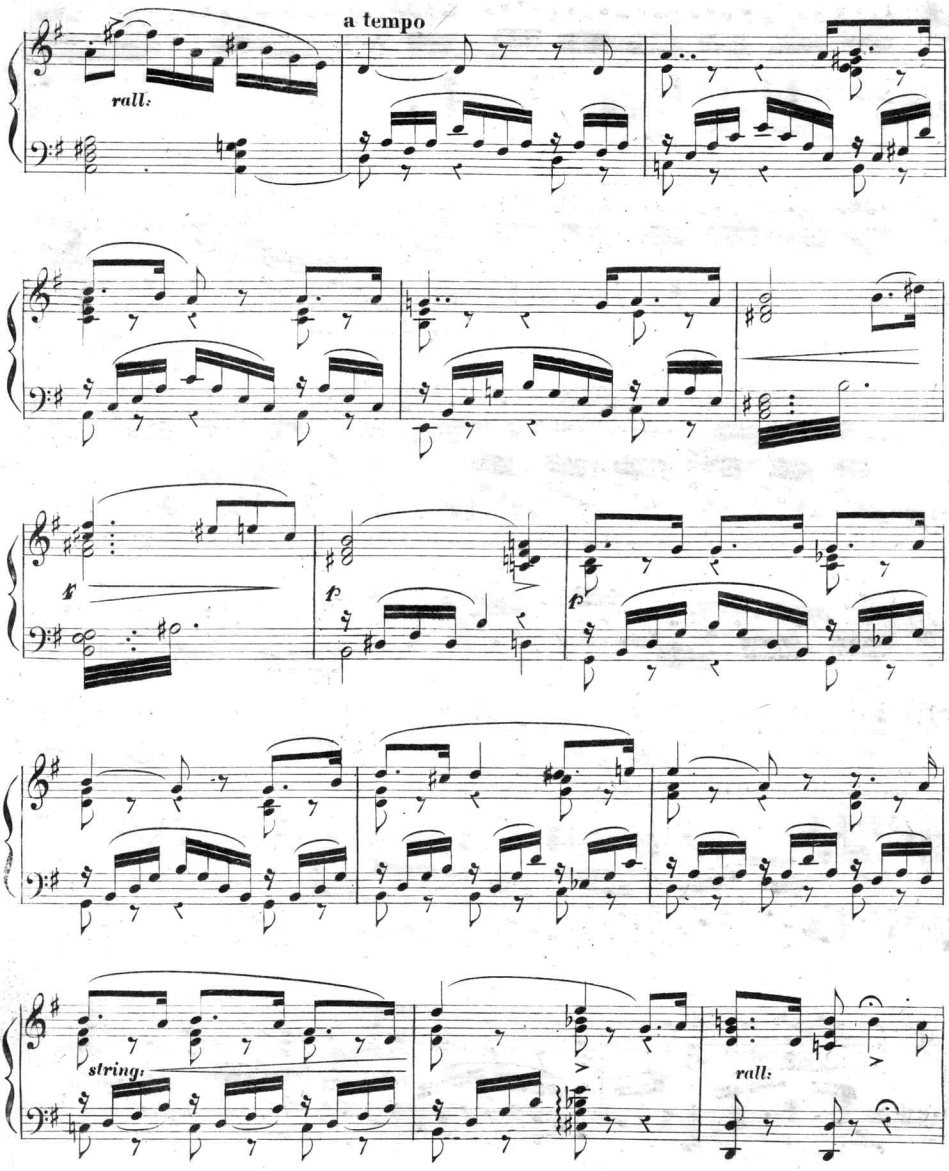
a tempo
rall:
f
p
p
string:
rall:

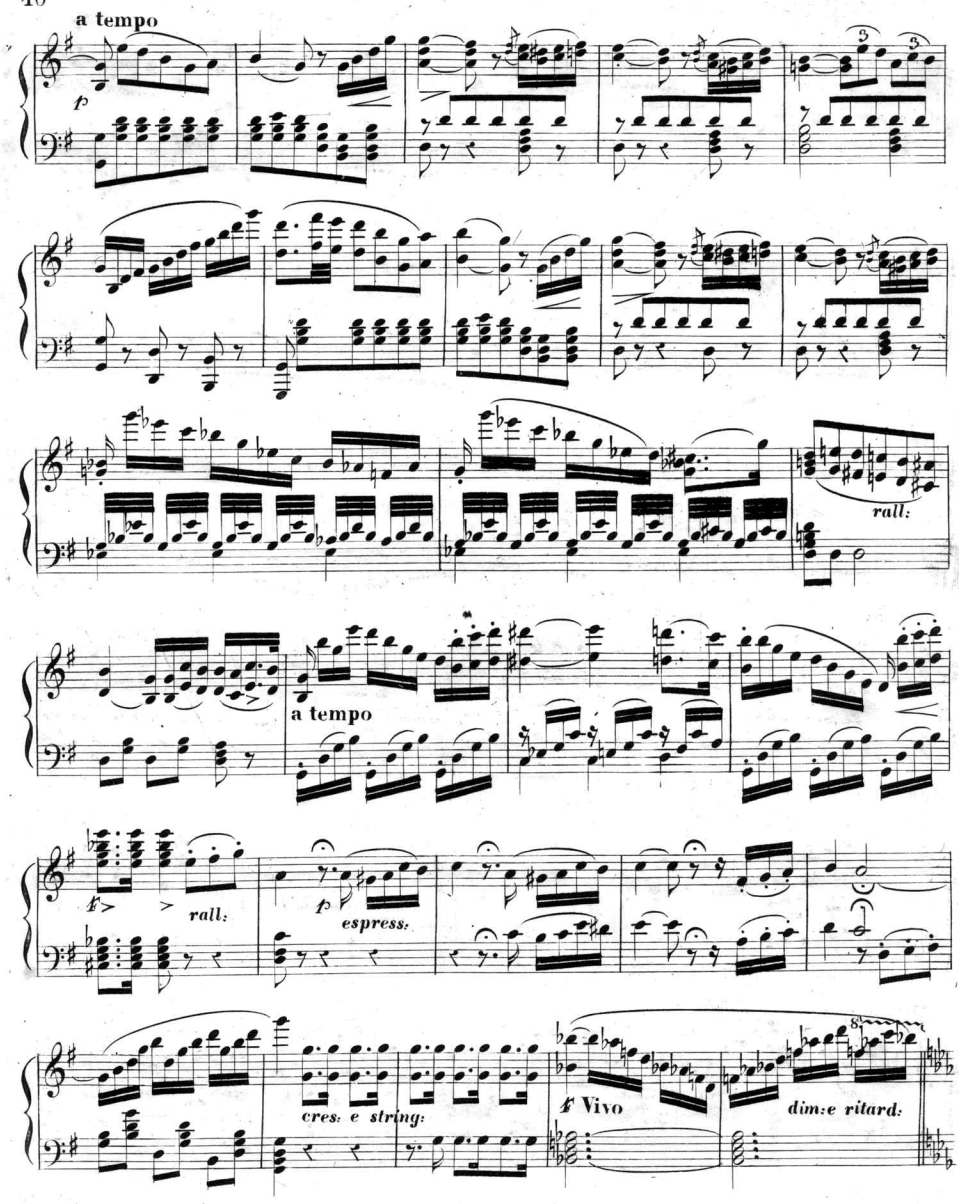
a tempo
p
rall:
a tempo
f
rall:
p
espress:
cres: e string:
f Vivo
dim: e ritard:

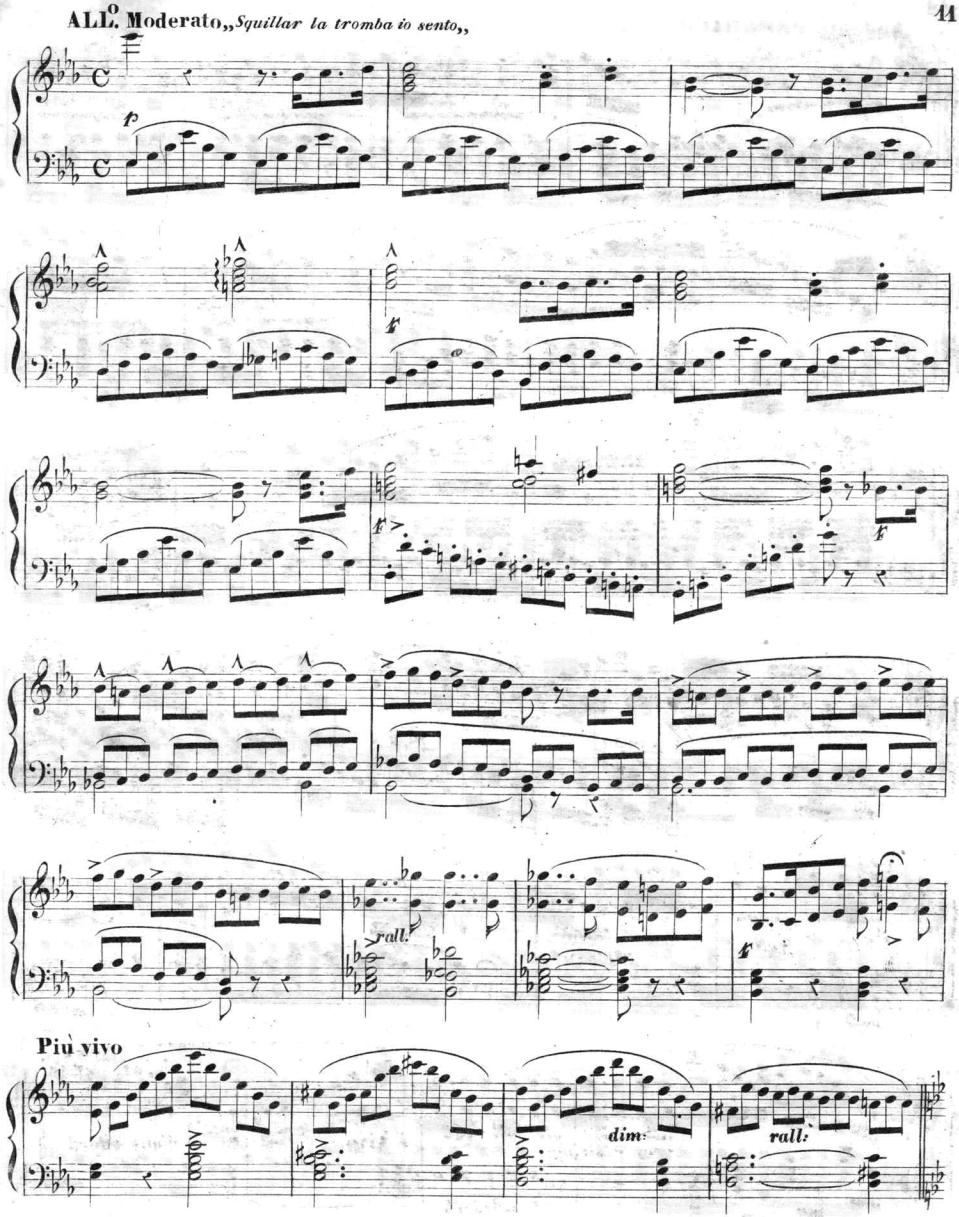
ALL.o Moderato „Squillar la tromba io sento„

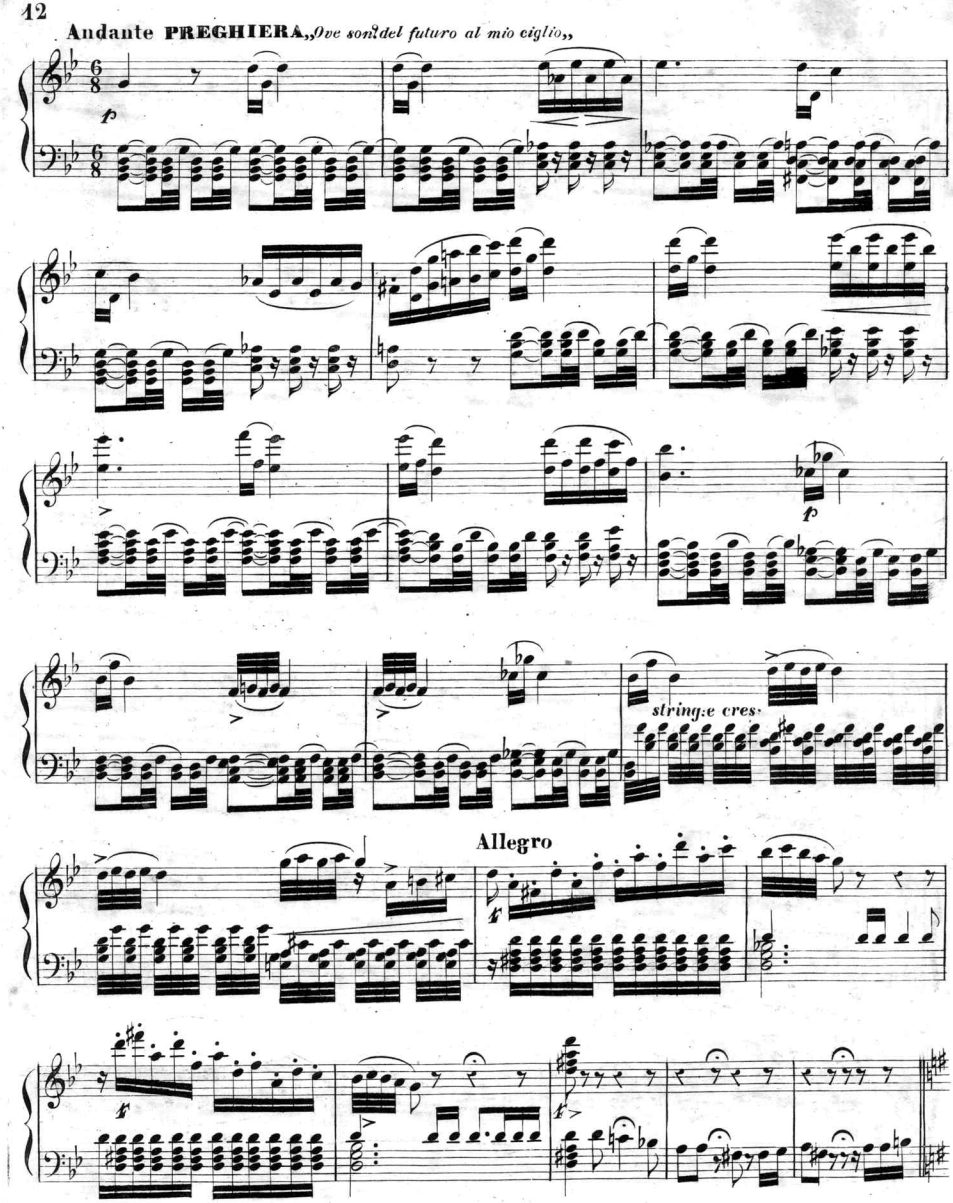
Andante PREGHIERA „Ove son del futuro al mio ciglio„
p
p
stringe cres-
Allegro
f
f
f

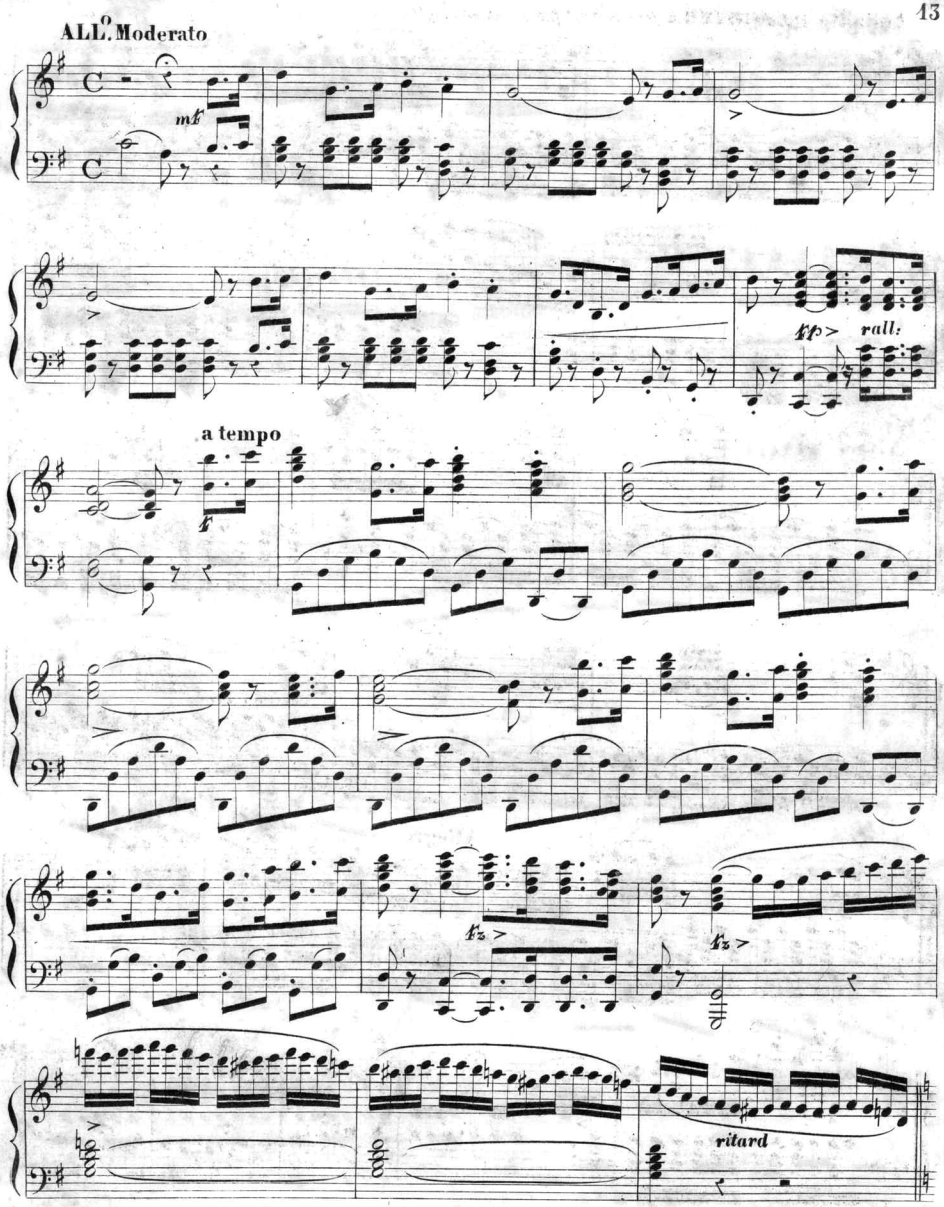
ALL.o Moderato
mf
fp
rall:
a tempo
f
fz
fz
ritard

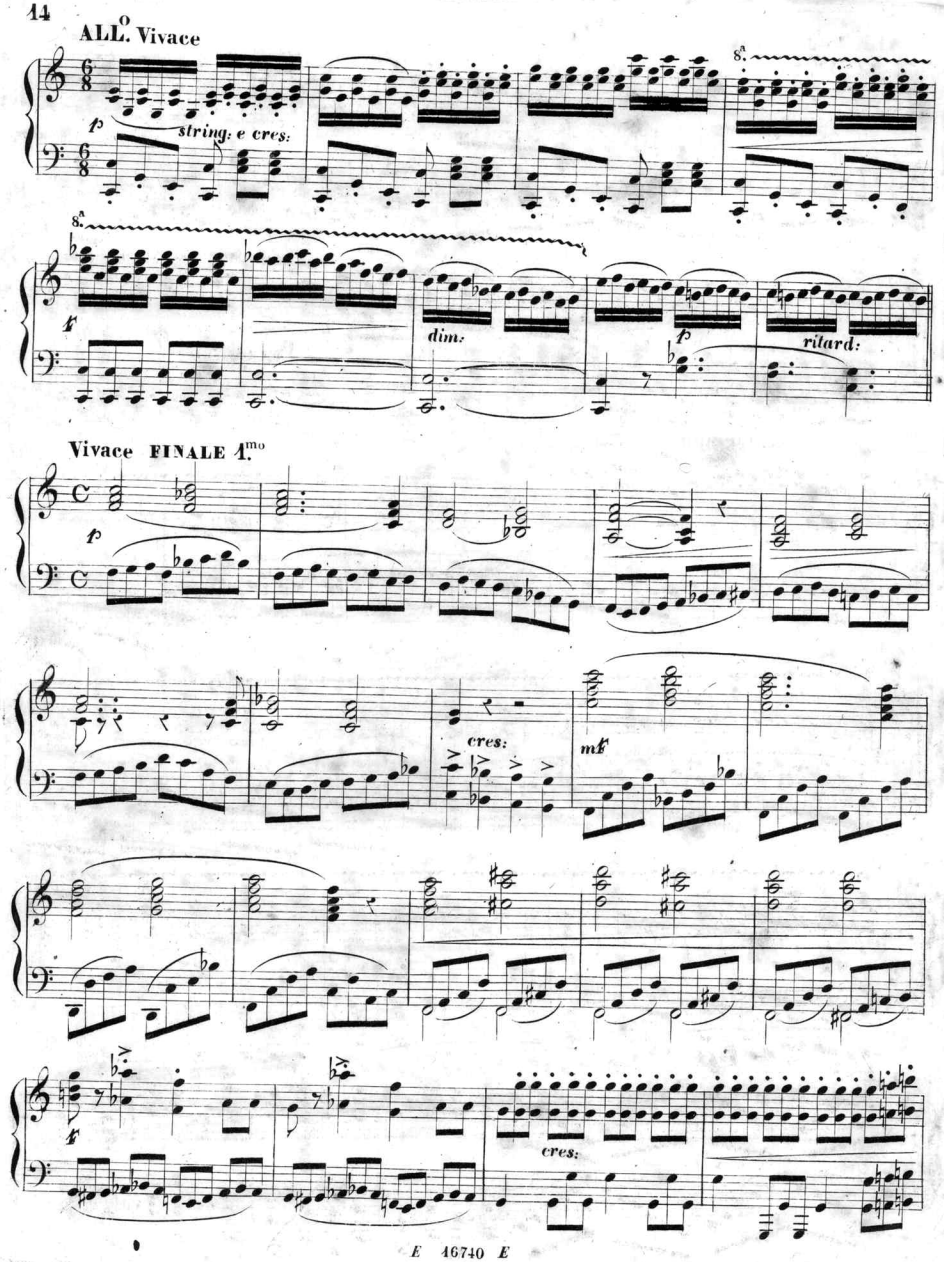
ALL.o Vivace
p
string. e cres.
8.
f
dim.
p
ritard.
Vivace FINALE 1.mo
p
cres.
mf
f
cres.

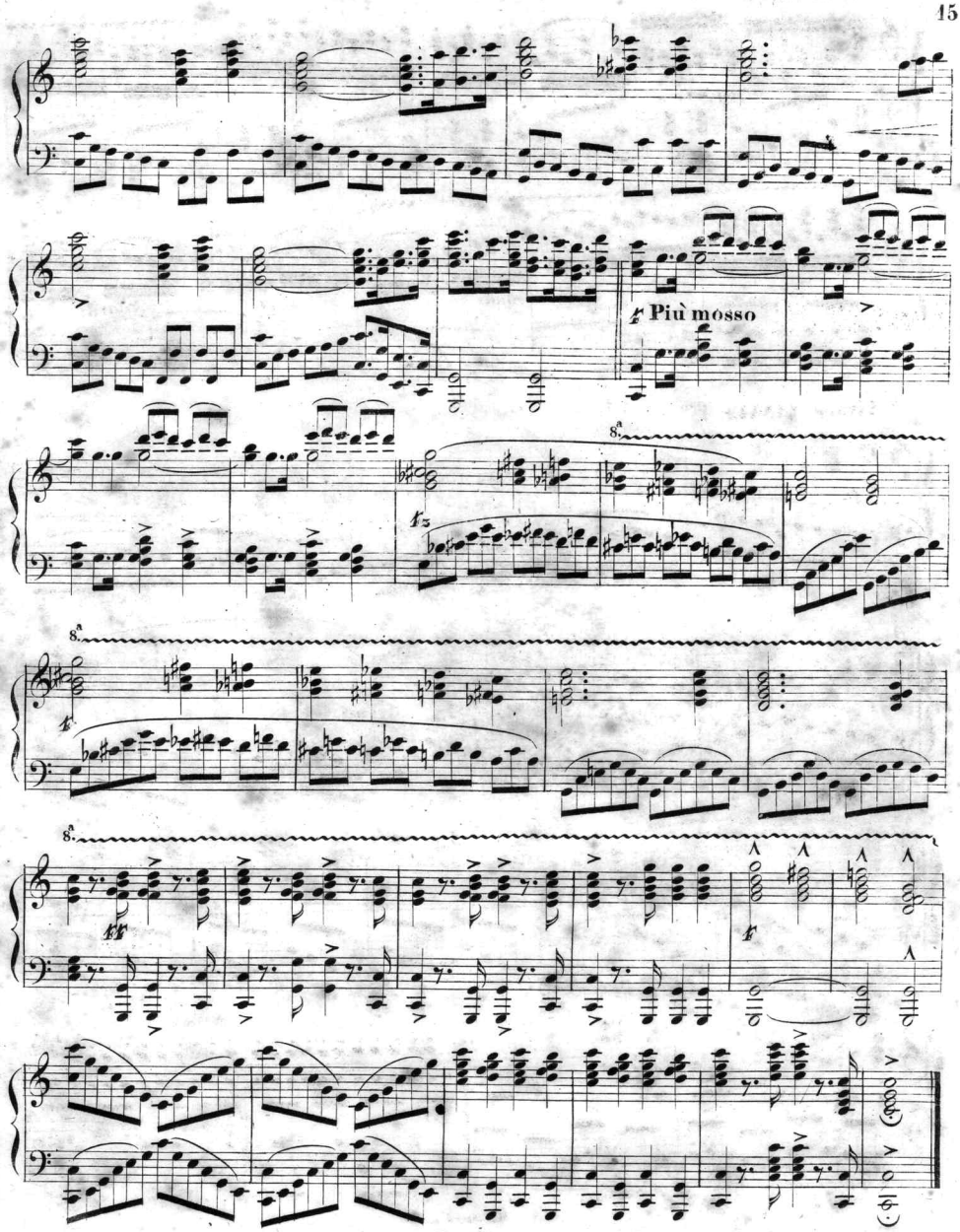
Più mosso

Scanning Target
Edison Sheet Music -- Instrumental

Item no.: **100001274**

Title: **1ére fantaisie en forme de potpourri sur des motif**

Box no. and finding aid no.: **98/786**

Digitization note:
Paper Foxed.

Contact: Karen Lund, x70156
Lauren Woodis, x73939
Pat Padua, x75904