NO

3- OCT 30
Copy ..... 1973

Les Trois Bijoux.

# TROIS FANTAISIES

pour le

# PIANO,

Nº 1.

## LE DIADEME

sur l'Opera Elisir d'Amore

DE

DONIZETTI.

Nº 2.

## L'ETINCELLE

sur l'Opera Il Furioso.

DE

DONIZETTI.

Nº 3.

## LA FÉRONNIÈRE

sur l'Opera I Montecchi e i Capuleti

DE

BELLINI.

composées par

## FRANCOIS HUNTEN.

Op. 133. Nº

Trois Livraisons.

Published by G. WILLIG & Co. Baltimore.

# LE DIADÊME.

Nº 1.

F. Hunten, Op. 133.

Moderato.

FANTASIE

*f* *p*

*f* *p*

*p* dolce

cres - - cen - - - do

*sfz*

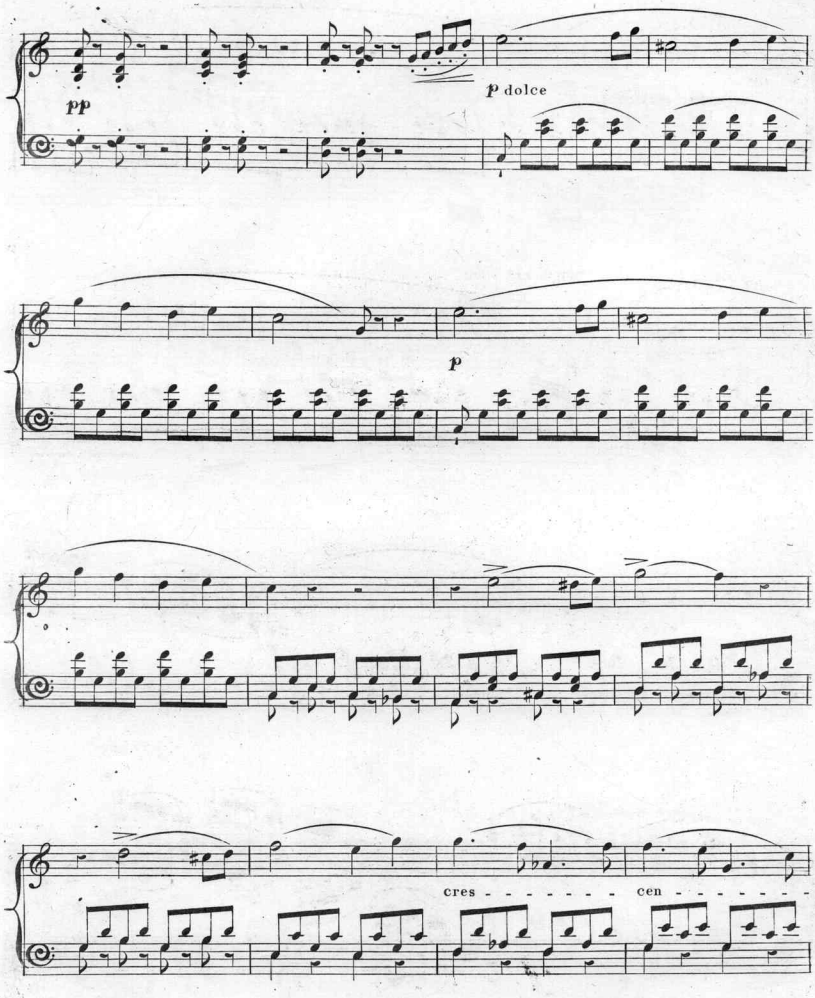
pp
p dolce
p
cres - - - - - - - - cen - - - - - - - -

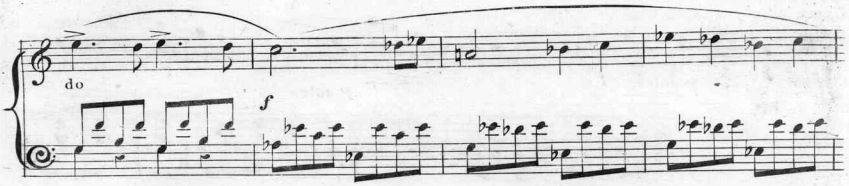
do
f

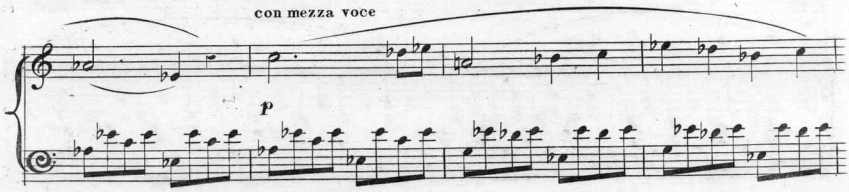
con mezza voce
p

cres - - - - - - - - - - -
f

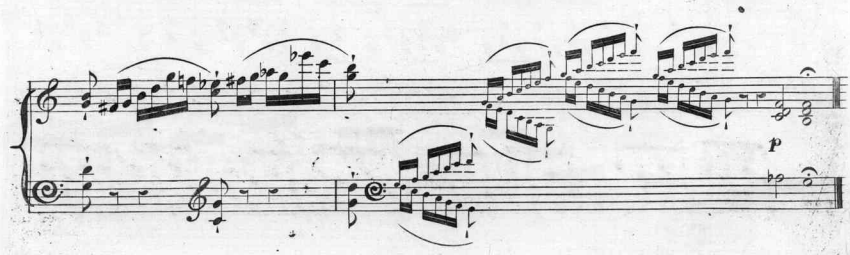
p

Andante con grazia.

TEMA

*p* dolce.

*p*

*p*

Leggieramente.

VAR. 1

*p*

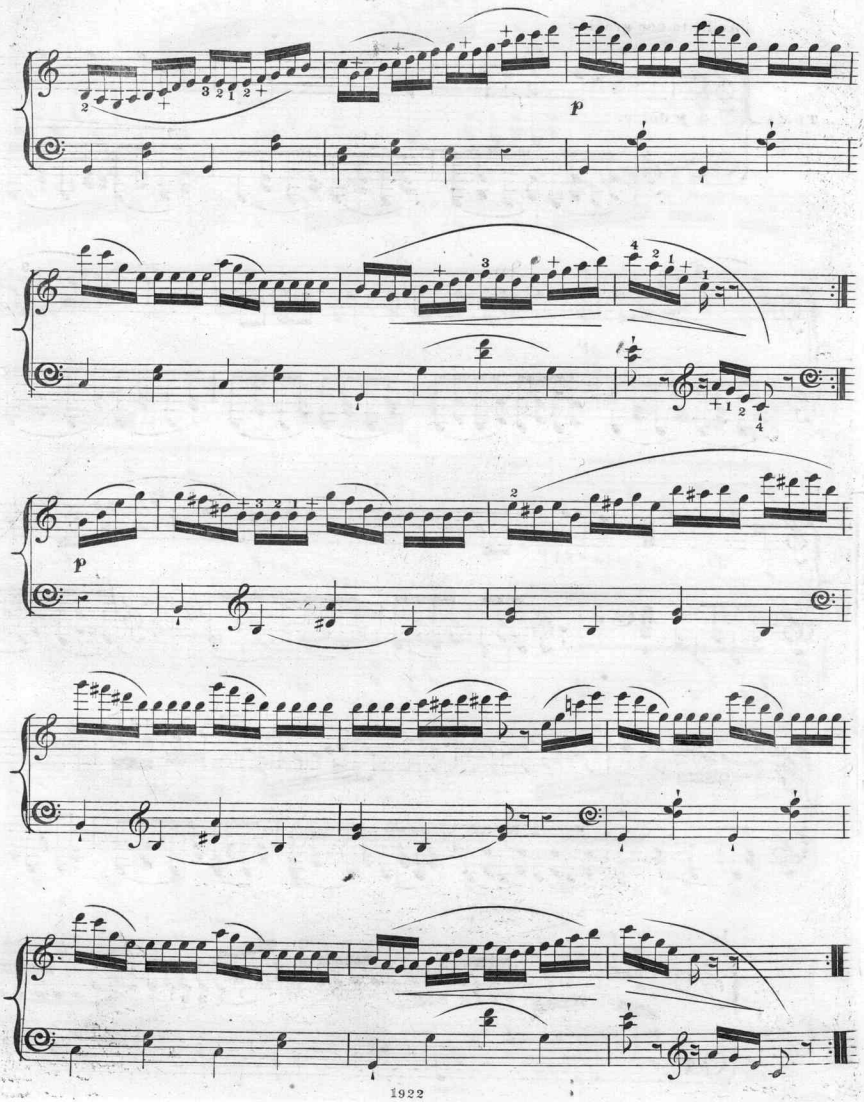
p
p

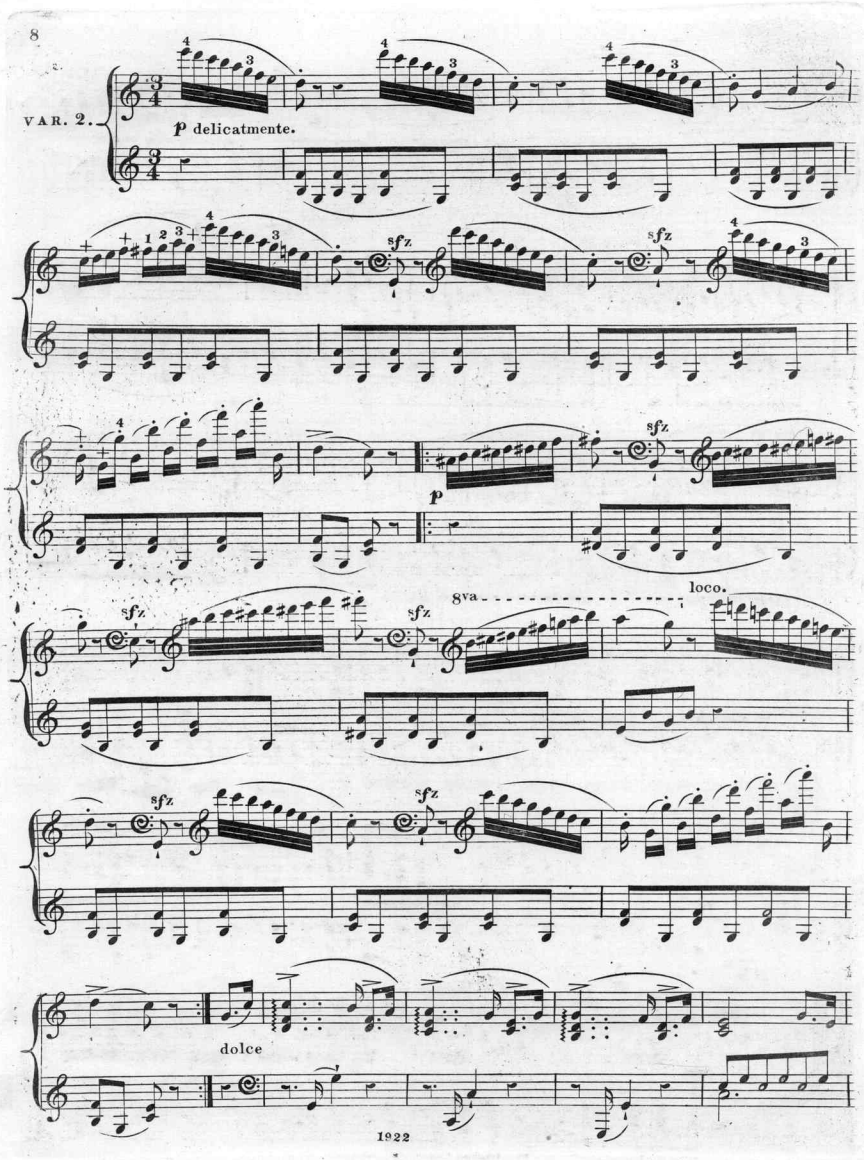
VAR. 2.
p delicatmente.
sfz
p
8va
loco.
dolce

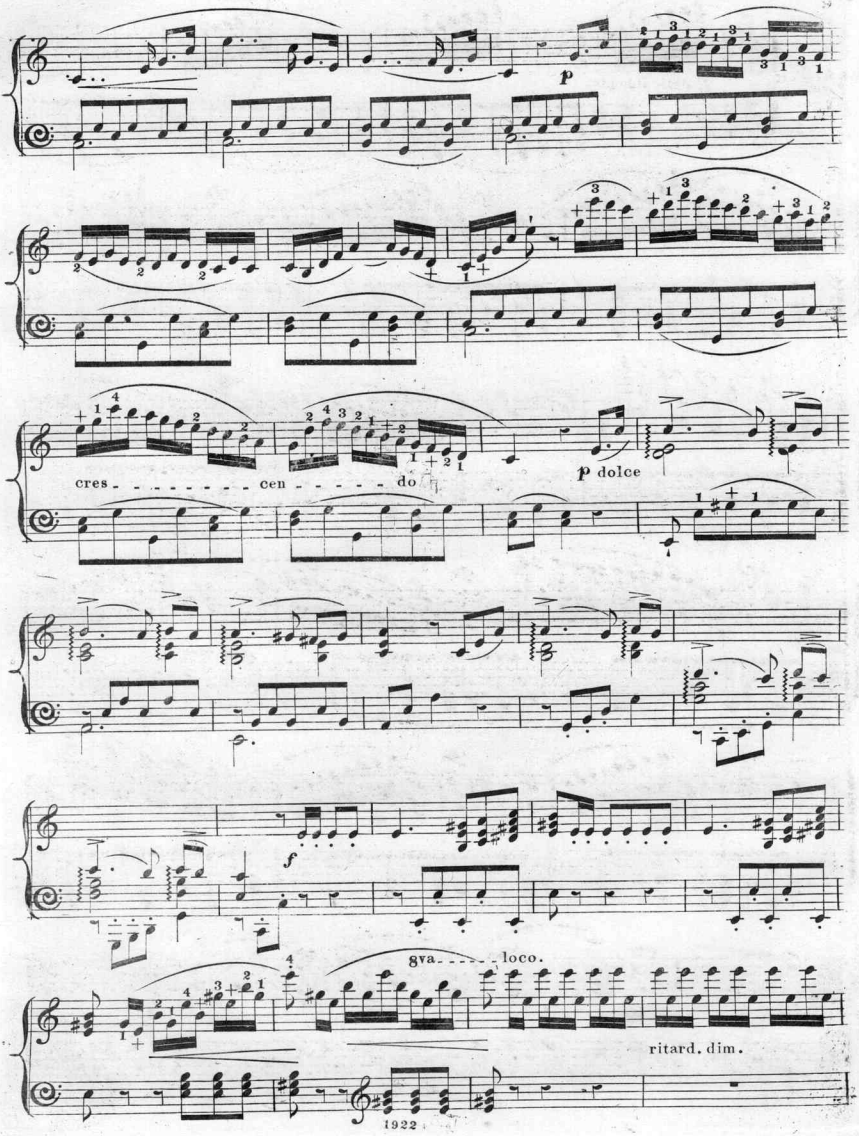
p
cres - - - - - - - - cen - - - - - do
p dolce
f
8va - - - - - loco.
ritard. dim.

 Allegretto.

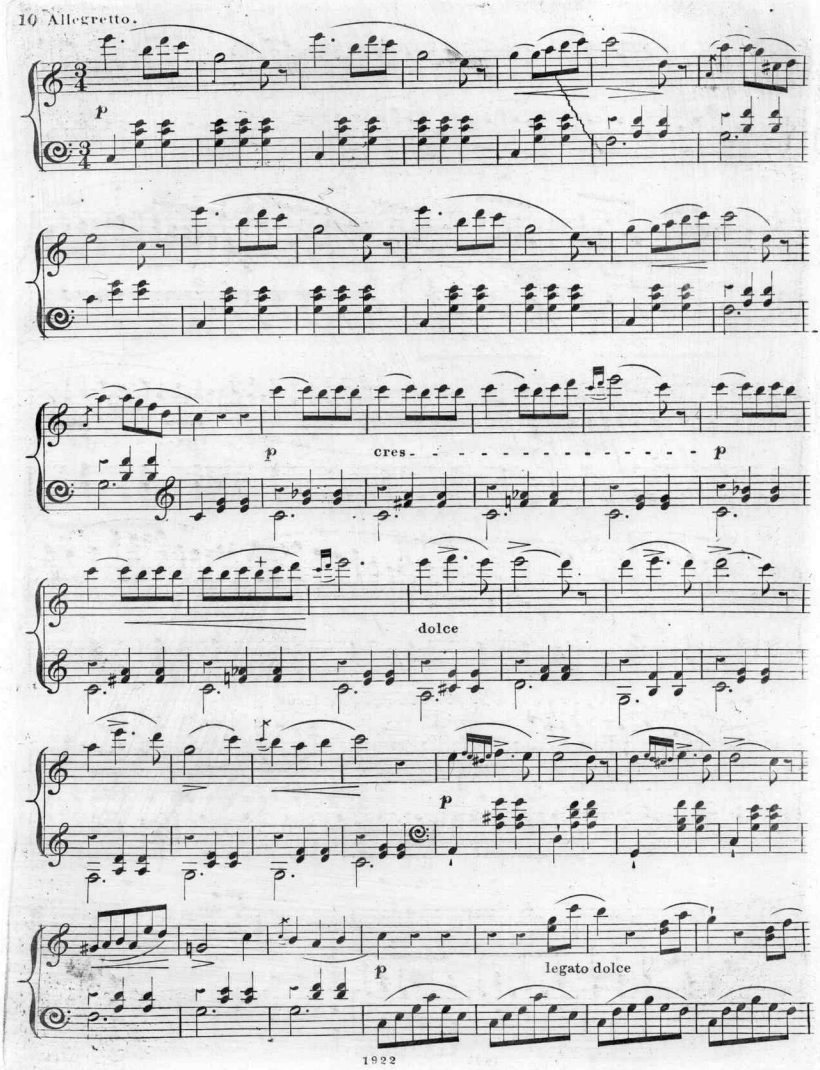

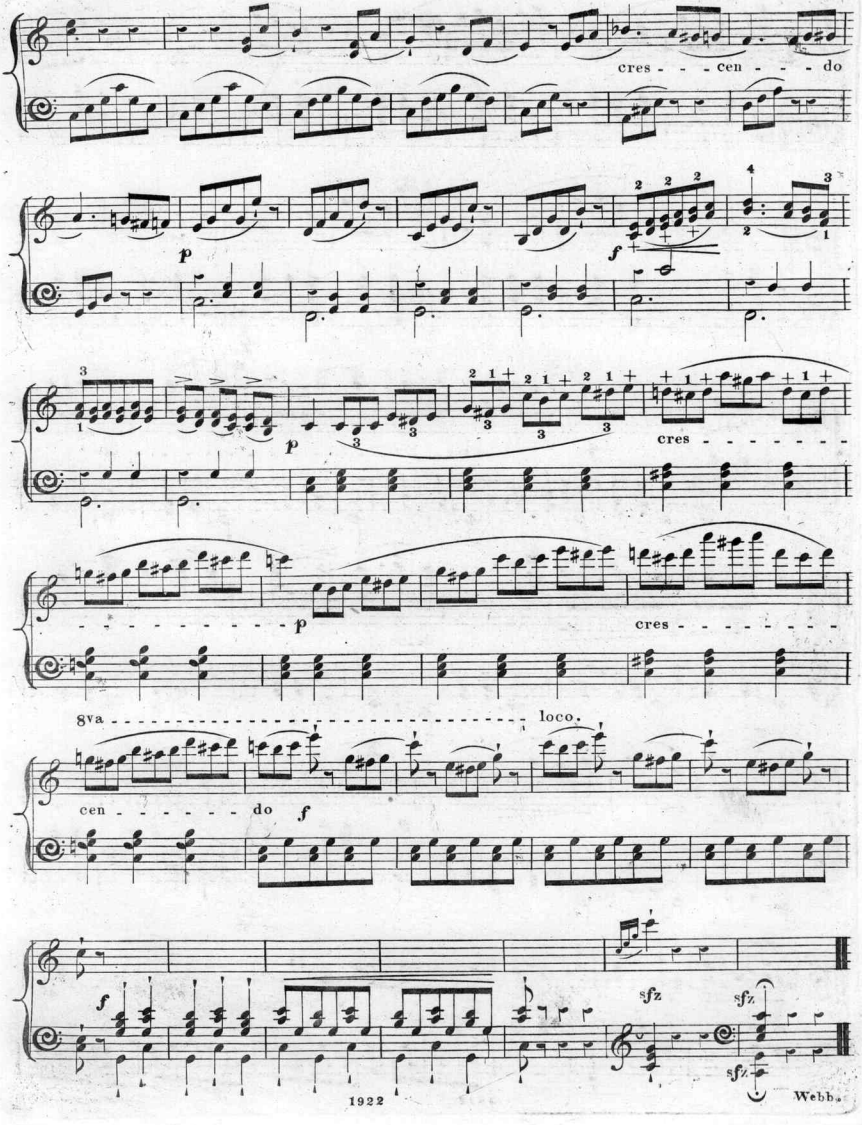
cres - - - cen - - - do
p
f
p
cres - - - - - - -
- - - - - - - - - - p
cres - - - - - - - -
8va - - - - - - - - - - - - - - - - - - - - - - - - - - - - loco.
cen - - - - - - - do
f
f
sfz
sfz
sfz

# Scanning Target
# Edison Sheet Music -- Instrumental

**Item no.:** **100001283**

**Title:** **Le Diademe sur l'opera Elisir d'Amore de Donizetti**

**Box no. and finding aid no.:** **98/795**

**Digitization note:**

Contact: Karen Lund, x70156
Lauren Woodis, x73939
Pat Padua, x75904