JUL 13 1896
39671

BOQUET of MELODIES

SELECTIONS FROM

Favorite Operas

Arranged for the

GUITAR

BY

JUSTIN HOLLAND.

1. TRAVIATA.	VERDI.	2. FAVORITE.	DONIZETTI.
3. LUCIA DI LAMERMOOR.	DONIZETTI.	4. LUCREZIA BORGIA.	DONIZETTI.
5. FAUST.	GOUNOD.	6. ROMEO AND JULIETT.	GOUNOD.
7. TROVATORE.	VERDI.	8. OBERON.	WEBER.
9. ZAMPA.	HEROLD.	10. DON JUAN.	MOZART.
11. NORMA.	BELLINI.	12. RIGOLETTO.	VERDI.
13. FILLE DU REGIMENT.	DONIZETTI.	14. MARTHA.	FLOTOW.
15. ELISIR D'AMORE.	DONIZETTI.	16. BARBER OF SEVILLE.	ROSSINI.
17. WILLIAM TELL.	ROSSINI.	18. SONNAMBULA.	BELLINI.
19. PURITANI.	BELLINI.	20. ERNANI.	VERDI.
21. GRANDE DUCHESSE.	OFFENBACH.	22. BELLE HELENE.	OFFENBACH.
23. BOHEMIAN GIRL.	BALFE.	24. FRA DIAVOLO.	AUBER.
25 BARBE BLEUE.	OFFENBACH.	26. LA PERICHOLE.	OFFENBACH.

RECEIVED TO THE
JUL 9 1896
Music Department

CLEVELAND.
Published by S. BRAINARD & SONS. *203 Superior St.*

Entered according to Act of Congress A.D. 1888 by S. Brainard & Sons in the Clerks Office of the U.S. of Northern Ohio.

LA FILLE DU REGIMENT.

DONIZETTI.

Arranged for the Guitar

By JUSTIN HOLLAND.

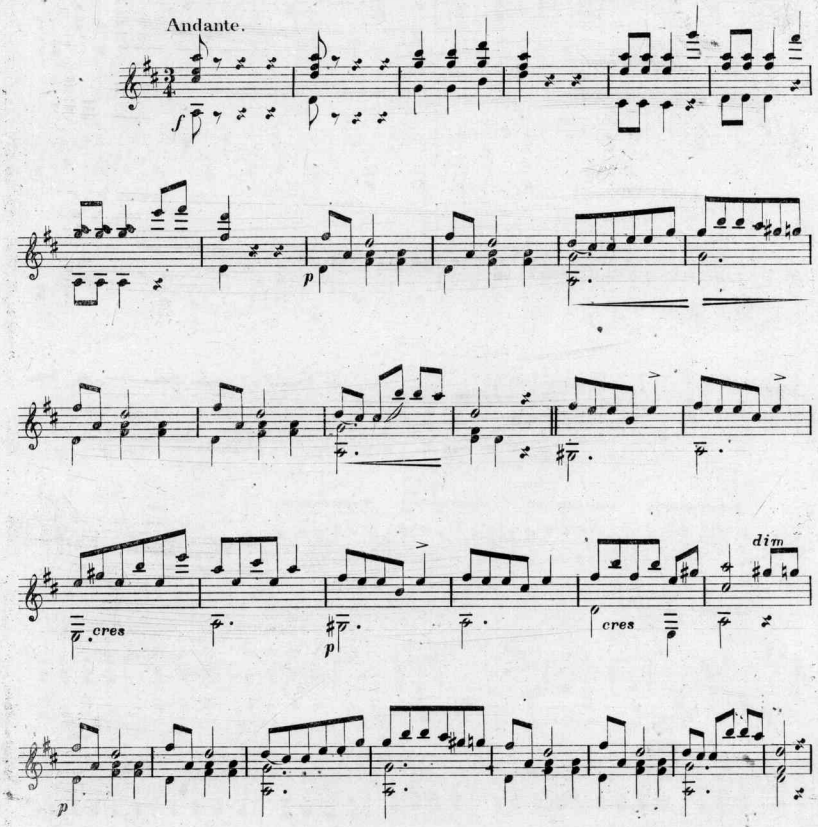

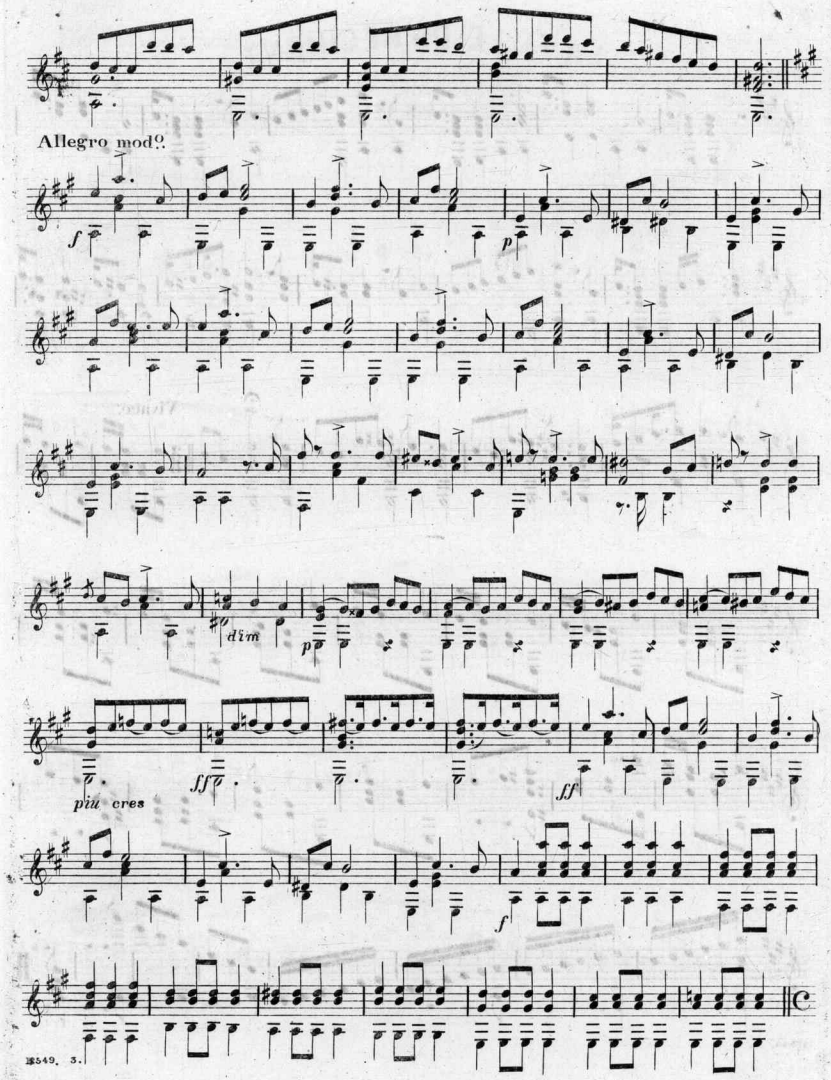
Allegro mod.o
f
p
dim
p
ff
più cres
ff
f

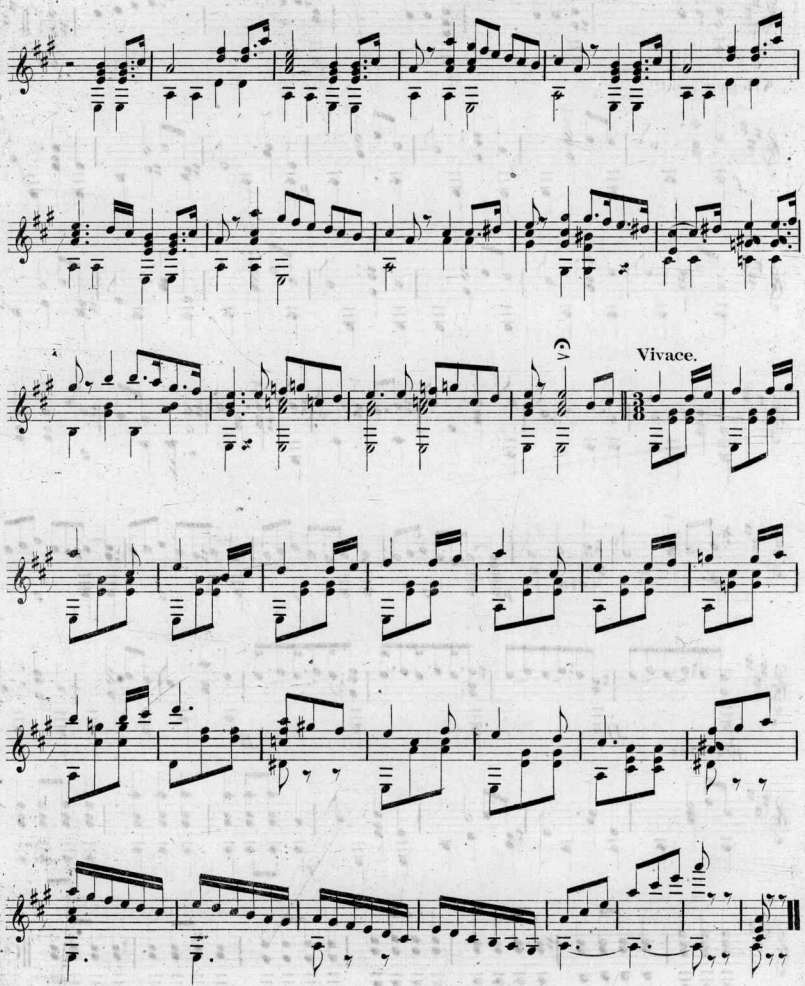
Vivace.

Scanning Target
Edison Sheet Music -- Instrumental

Item no.: **100001288**

Title: **Fille du regiment**

Box no. and finding aid no.: **98/800**

Digitization note:

Contact: Karen Lund, x70156
Lauren Woodis, x73939
Pat Padua, x75904